

DURHAM MFG[®]
Est. 1922



New and Expanded Product Lines!



Table of Contents

New Products



Pages
3 - 4

Hand Sanitizer Station



Pages
7 - 8

Louvered Panels

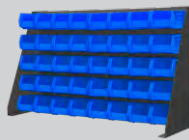

Pages
9 - 11

Bins and Drawers



Pages
12 - 20

Rotabin® Rotary Shelving



Pages
21 - 27

Compartment Boxes and Racks



Pages
28 - 39

Specialty Storage



Pages
40 - 56

Some products may have been enlarged to show details

Heavy Duty Storage Cabinets



Pages
59 - 101

Job Site Storage Products



Pages
55 - 58

Mobile or Stationary Workbenches and Workstations



Pages
102 - 115

Carts and Trucks



Pages
116 - 177

Safety Storage



Pages
178 - 196

Office and Literature Storage



Pages
197 - 203

DURHAM MFG[®]
Est. 1922

NEW PRODUCTS

Job site Cabinets by Durham MFG



Job Site Storage
Page 57-60

Hand Sanitizer Station



Hands Free, Sanitizer Station
Page 7-8

PPE Storage



PPE Storage
Page 187-188



Aerosol Storage Racks
Page 44



Abrasive Storage
Page 44

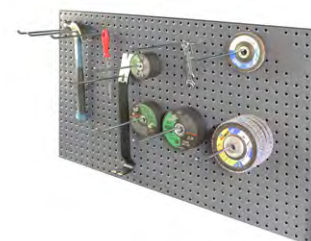

Pegboard Panel
Page 47

NEW PRODUCTS

Stainless Carts



Stainless Order Picking Cart
Page 129



Stainless Tub Racks
Page 129



Stainless Stock Cart
Page 130



Wire Storage Cart
Page 128



3 Sided Truck
Page 168



Drop Gate Truck
Page 169



120 Gallon
Flammable Storage Cabinet
Pages 181-182



Gas Cylinder Racks
Page 184



Self-Closing Gas
Cylinder Cabinets
Page 185-186

DURHAM MODULARITY

SIMPLE, SMALL PARTS ORGANIZATION

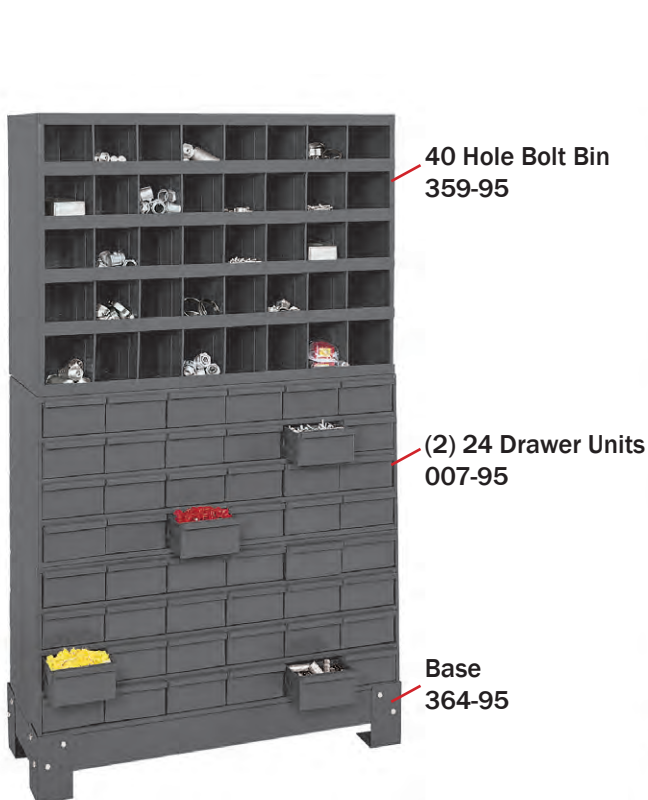
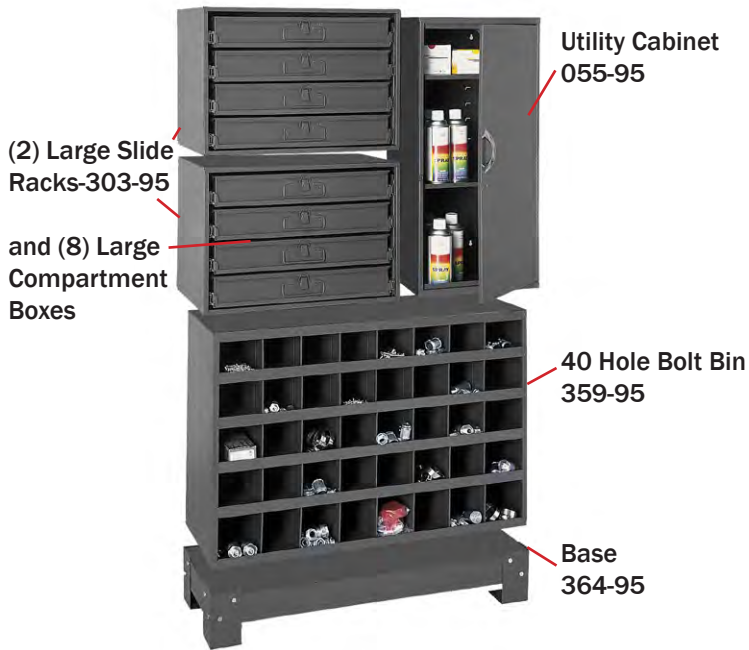

DURHAM MODULARITY

SIMPLE, SMALL PARTS ORGANIZATION



Hand Sanitizer Station

DURHAM MFG[®]
Est. 1922



Hand Sanitizer Station	
Hands Free Hand Sanitizer	8

HAND SANITIZER

HANDS-FREE

HANDS-FREE, HAND SANITIZER DISPENSER

Holds universal size containers 1 liter (10" high) to 4 liters (18" high)



Lockable enclosure to keep this high demand, safety product safe

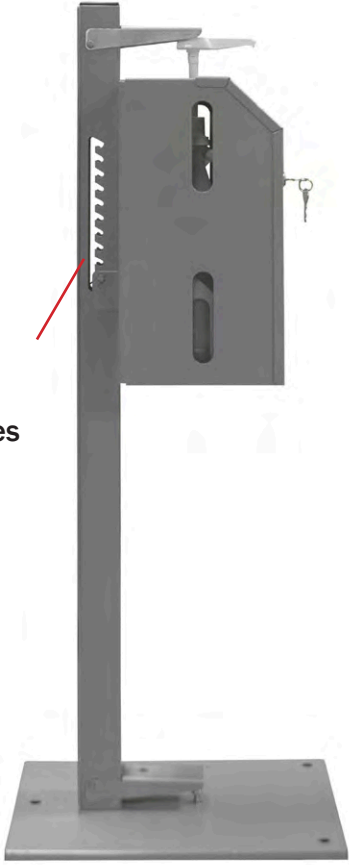

Adjustable interior shelf allows use of different size bottles



Compress with foot pedal below to dispense sanitizer above. (sanitizer and pump are not included)



- Hands-free using foot pedal (pedal is stainless steel)
- 16 gauge, industrial duty steel
- Lockable enclosure to prevent inventory loss on a valuable, high demand safety product (2 keys included)
- Punched slots on side enables sanitizer usage visibility
- Adjustable height interior shelf to accommodate different sizes of sanitizer
- Shelf adjusts on 3/4" centers
- The stand or base can be anchored to a wall or floor by pre-punched holes (anchors not included)
- Ships fully assembled and ready for use
- Can ship up to 8 per pallet to save on shipping
- UPS-able when ordered individually
- Durable, gray, powder coat finish

Model	Overall Dim: WxDxH (In.)	Capacity	Ship Wt. (Lbs.)
1400-05	12 x 16 x 41-11/16	1 liter (10" high) to 4 liters (18" high) containers	41

FOB TX  Ships UPS

Perfect for any location

- | | | | |
|----------------|--------------------------|---------------|-------------------|
| Offices | Hospitals | Public Spaces | Retail Locations |
| Gyms | Manufacturing Facilities | Warehouses | Company Entrances |
| Grocery Stores | Auto Shops | Schools | Near rest rooms |

Louvered Panel Systems

DURHAM MFG[®]
Est. 1922

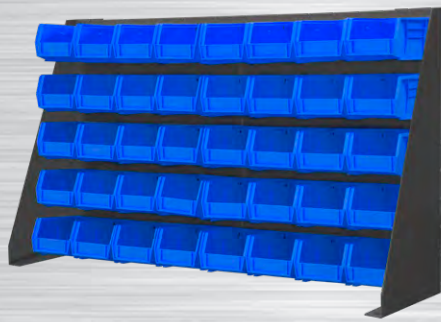

Bin, Louvered Panels Wall & Rack Systems		
72 Opening Bin with Side Louvered Panels		10
Wall Mountable Louvered Panel		10
Free Standing Louvered Panel Racks		11

LOUVERED PANELS

WALL MOUNTABLE

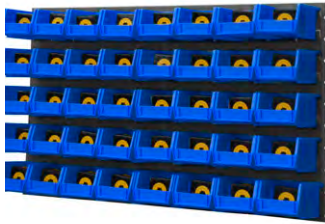

Model
LPW-34.5X20-95



Model
LPW-17.25X20-95

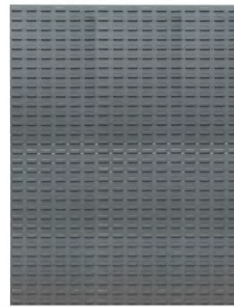

Model
LPW-46X64-95



Model
LPW-34.5X20-95

Wall Mountable Louvered Panel (Hook-On-Bins® sold separately*)

- Constructed of 16 gauge steel
- Louvers accommodate all sizes of Hook-On-Bins® (Bins are sold separately*)
- Tray shelves can be purchased as an accessory see page 11
- 1/4" holes for wall mounting - hardware not included
- Durable, textured, powder coat finish

Model	Dimensions WxH (In.)	Hook-On-Bins® (Quantity to fit Louvered Panel)					Capacity (Lbs.)	Ship Wt. (Lbs.)
		PB30210	PB30220	PB30230	PB30240	PB30250		
LPW-17.25X20-95	17-1/4 x 20	16	16	9	4	2	175	10
LPW-17.25X64-95	17-1/4 x 64	64	64	30	16	8	500	27
LPW-34.5X12-95	34-1/2 x 12	24	24	12	4	2	175	10
LPW-34.5X20-95	34-1/2 x 20	40	40	18	8	4	175	16
LPW-34.5X64-95	34-1/2 x 64	128	128	60	32	16	1000	43
LPW-46X20-95	46 x 20	40	40	24	12	4	250	22
LPW-46X64-95	46 x 64	176	176	84	40	16	1000	58

FOB TX



Ships UPS



Hook-On-Bins® By Durham on page 103

72 Opening Bin with Side Louvered Panels (Hook-On-Bins® sold separately*)

- All-welded, prime cold-rolled steel
- Fully hemmed 1-1/8" bin fronts to hold labels and retain parts
- Roll-formed sides for increased strength and stability
- Ribbed and hemmed dividers provide added strength
- Sloped shelves for easy removal of contents
- Tray shelves can be purchased as an accessory (see page XX)
- Louvered strips welded to the side accommodate tray shelves (see page 9) or Hook-On-Bins® (see page 101)
- Modular with most 12" deep bins and drawer cabinets; mounting holes are located on both the top and bottom
- Optional doors, base and bin labels available
- Ships fully assembled
- Durable, powder coat finish



Model
363LP-95

Model	Dimensions WxDxH (In.)	Hook-On-Bins® (Quantity to fit Louvered Panel)					Capacity (Lbs.)	Ship Wt. (Lbs.)
		PB30210	PB30220	PB30230	PB30240	PB30250		
363LP-95	33-13/16 x 11-15/16 x 42	48	48	24	8	N/A	500	84
BASE								
364-95	34-1/14 x 12-1/8 x 5-3/4	-					-	13

FOB:

*Hook-On-Bins® are only sold in full carton quantities

363LP - TX - Ships by Truck

364-95 - CT - Ships UPS



Hook-On-Bins® By Durham on page 103

LOUVERED PANELS

FREE STANDING



Model
LPRSS-17.25X68-95



Model
LPRSS-34.5X20-95



Model
LPRDS-34.5X68-95
**2 sided model



Model
LPRSS-34.5X68-95

Free Standing Louvered Panel Racks (Hook-On-Bins® sold separately*)

- Constructed of 16 gauge steel
- LPRDS is a double sided unit
- Louvers accommodate all sizes of Hook-On-Bins® (Bins are sold separately*)
- Base mounts easily with hardware provided
- Tray shelves can be purchased as an accessory
- 1/4" holes for wall mounting
- Durable, textured, powder coat finish

Model	Dimensions WxH (In.)	Hook-On-Bin® (Quantity to fit Louvered Panel)					Capacity (Lbs.)	Ship Wt. (Lbs.)	Shipping
		PB30210	PB30220	PB30230	PB30240	PB30250			
LPRSS-17.25X20-95	17-9/16 x 8 x 20-1/8	16	16	9	4	2	140	24 Lbs.	UPS-able
LPRSS-17.25X68-95	17-13/16 x 13-1/2 x 68-1/2	64	64	33	16	8	125	52 Lbs.	Truck
LPRSS-34.5X12-95	35 x 9 x 13	24	24	12	4	2	150	22 Lbs.	UPS-able
LPRSS-34.5X20-95	35 x 9 x 24	40	40	18	8	4	500	27 Lbs.	UPS-able
LPRSS-34.5X68-95	35-1/2 x 13-1/2 x 68-1/2	136	136	66	32	16	1000	90 Lbs.	Truck
LPRDS-34.5X68-95	35-1/2 x 24-5/8 x 68-1/2	272	272	132	64	32	2000	135 Lbs.	Truck

FOB TX

*Hook-On-Bins® are only sold in full carton quantities

ACCESSORIES

Tray Shelves

- Constructed of steel
- Hooks easily onto louvers with no tools required
- Unit comes fully assembled
- Durable, textured, powder coat finish



Model
DSH-124-95

Model	Overall Dim: WxDxH (In.)	Quantity per pack	Ship Wt. (Lbs.)
DSH-124-95	11-1/2 x 3-3/4 x 1-1/2	6	9 Lbs.
DSH-184-95	17-1/4 x 3-3/4 x 1-1/2	6	13 Lbs.

FOB TX



Ships UPS



Model
DSH-184-95

Hook-On-Bins® By Durham on page 103



DURHAM MFG®

Est. 1922

Bins and Drawer Cabinets

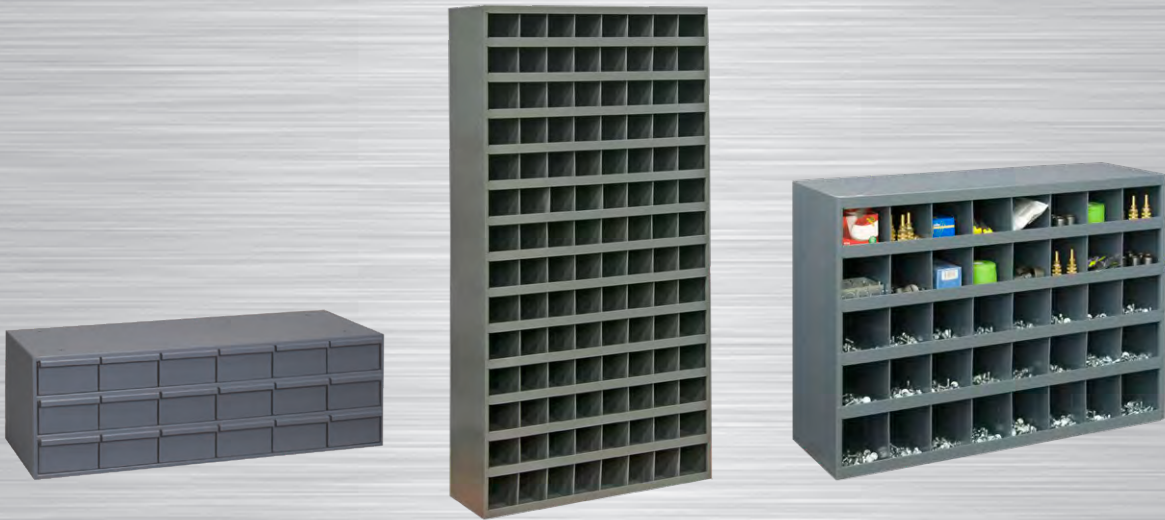

Bins, Drawer Cabinets & Drawer Cabinet Systems			
12" Deep Part Bins	13 - 14	Drawer Cabinets - 2-3/4"H Drawers	18
12" Deep Tall Bins	15	Drawer Cabinets - 3-1/2"H Drawers	18
9" Deep Parts Bins	16	Drawer Cabinet Systems	19
Adjustable Bins	16	Accessories for Drawers	20
Accessories for Bins	17		

Most of Durham's Small Parts Storage Units can be stacked and bolted together creating highly concentrated storage systems

PART STORAGE BINS

12" DEEP PARTS BINS WITH SLOPE SHELF DESIGN



**Model
329-95**



**Model
396-95**



**Model
397-95**



**Model
330-95**



**Model
353-95**



**Model
354-95**



**Model
351-95**

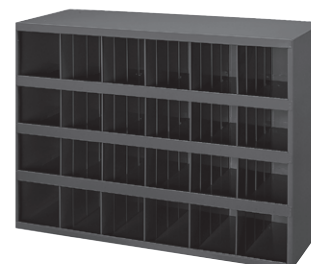

**Model
356-95**

12" Deep part bins with slope shelf design

- All-welded, prime cold-rolled steel
- Fully hemmed 1-1/8" bin fronts to hold labels and retain parts
- Roll-formed sides for increased strength and stability
- Sloped shelves for easy removal of contents
- Modular with most 12" deep bins and drawer cabinets; mounting holes are located on both the top and bottom
- Optional doors and base available for most models (see page 17)
- Ships fully assembled
- Durable, gray, powder coat finish

Model	Overall Dim: WxDxH (In.)	Bin Openings	Bin Dim: WxDxH (In.)	Carton	Ship Wt. (Lbs.)
329-95	33-13/16 x 11-15/16 x 24	4	16-3/8 x 11-15/16 x 9-7/8	1	31
396-95	33-13/16 x 11-15/16 x 24	8	(4) 8 x 11-15/16 x 12-5/16 (4) 8-3/8 x 11-15/16 x 12-5/16	1	31
397-95**	33-13/16 x 11-15/16 x 42	10	16-3/8 x 11-15/16 x 8-3/16	1	45
330-95	33-13/16 x 11-15/16 x 24	12	8 x 11-15/16 x 7-11/16	1	33
353-95	33-13/16 x 11-15/16 x 11-3/4	16	4 x 11-15/16 x 5-1/8	1	25
354-95	33-13/16 x 11-15/16 x 19-5/16	18	5-3/8 x 11-16/16 x 6-3/8	1	34
351-95**	33-13/16 x 11-15/16 x 42	20	8 x 11-15/16 x 8	1	50
356-95	33-13/16 x 11-15/16 x 24	24	5-3/8 x 11-15/16 x 5-7/16	1	40

FOB TX  Ships UPS

** units must ship by truck due to UPS ground size restrictions

PART STORAGE BINS

12" DEEP PARTS BINS WITH SLOPE SHELF DESIGN



**Model
357-95**



**Model
358-95**



**Model
359-95**



**Model
360-95**



**Model
398-95**



**Model
399-95**



**Model
361-95**



**Model
363-95**

12" Deep part bins with slope shelf design - continued

- All-welded, prime cold-rolled steel
- Fully hemmed 1-1/8" bin fronts to hold labels and retain parts
- Roll-formed sides for increased strength and stability
- Sloped shelves for easy removal of contents
- Modular with most 12" deep bins and drawer cabinets; mounting holes are located in both the top and bottom
- Optional doors and base available for most models (see page 15)
- Ships fully assembled
- Durable, gray, powder coat finish

Model	Overall Dim: WxDxH (In.)	Bin Openings	Bin Dim: WxDxH (In.)	Carton	Ship Wt. (Lbs.)
357-95	33-13/16 x 11-15/16 x 19-3/8	32	4 x 11-15/16 x 4-1/2	1	39
358-95	17-13/16 x 11-15/16 x 42	36	4 x 11-15/16 x 4-1/2	1	41
359-95	33-13/16 x 11-15/16 x 24	40	4 x 11-15/16 x 4-1/2	1	45
360-95	33-13/16 x 11-15/16 x 42	42	5-3/8 x 11-15/16 x 5-7/16	1	61
398-95**	33-13/16 x 11-15/16 x 41-7/8	44	(40) - 4 x 11-15/16 x 5-1/16 (4) - 16-3/8 x 11-5/16 x 8	1	56
399-95**	33-13/16 x 11-15/16 x 41-7/8	48	(40) - 4 x 11-15/16 x 5-1/16 (8) - 16-3/8 x 11-15/16 x 8	1	63
361-95**	33-13/16 x 11-15/16 x 42	56	4-13/16 x 11-15/16 x 5-1/16	1	68
363-95**	33-13/16 x 11-15/16 x 42	72	4 x 11-15/16 x 4-1/2	1	72

FOB TX  Ships UPS

** units must ship by truck due to UPS ground size restrictions

TALL BINS

12" DEEP PARTS BINS WITH SLOPE SHELF DESIGN



**Model
725-95**



**Model
730-95**



**Model
735-95**



**Model
740-95**



**Model
745-95**

12" Deep, Tall Part Bins with Slope Shelf Design

- All-welded, prime cold-rolled steel
- Fully hemmed 1-1/8" bin fronts to hold labels and retain parts
- Roll-formed sides for increased strength and stability
- Sloped shelves for easy removal of contents
- Ribbed and hemmed dividers provide added strength
- Optional base available (see page 17)
- Ships fully assembled
- Durable, gray, powder coat finish

Model	Overall Dim: WxDxH (In.)	Total Openings	Bin Dim: WxDxH (In.)	Carton	Ship Wt. (Lbs.)
725-95	33-13/16 x 11-15/16 x 64-1/2	32	8 x 11-15/16 x 7-11/16	1	77
730-95	33-13/16 x 11-15/16 x 64-1/2	60	(40) 4 x 11-15/16 x 4-1/2 (20) 8 x 11-15/16 x 8-3/16	1	89
735-95	33-13/16 x 11-15/16 x 64-1/2	84	(80) 4 x 11-15/16 x 5-1/16 (4) 16-3/8 x 11-15/16 x 7-7/8	1	99
740-95	33-13/16 x 11-15/16 x 64-1/2	104	4 x 11-15/16 x 4-1/2	1	106
745-95	33-13/16 x 11-15/16 x 64-1/2	112	4 x 11-15/16 x 4-1/2	1	111

FOB TX

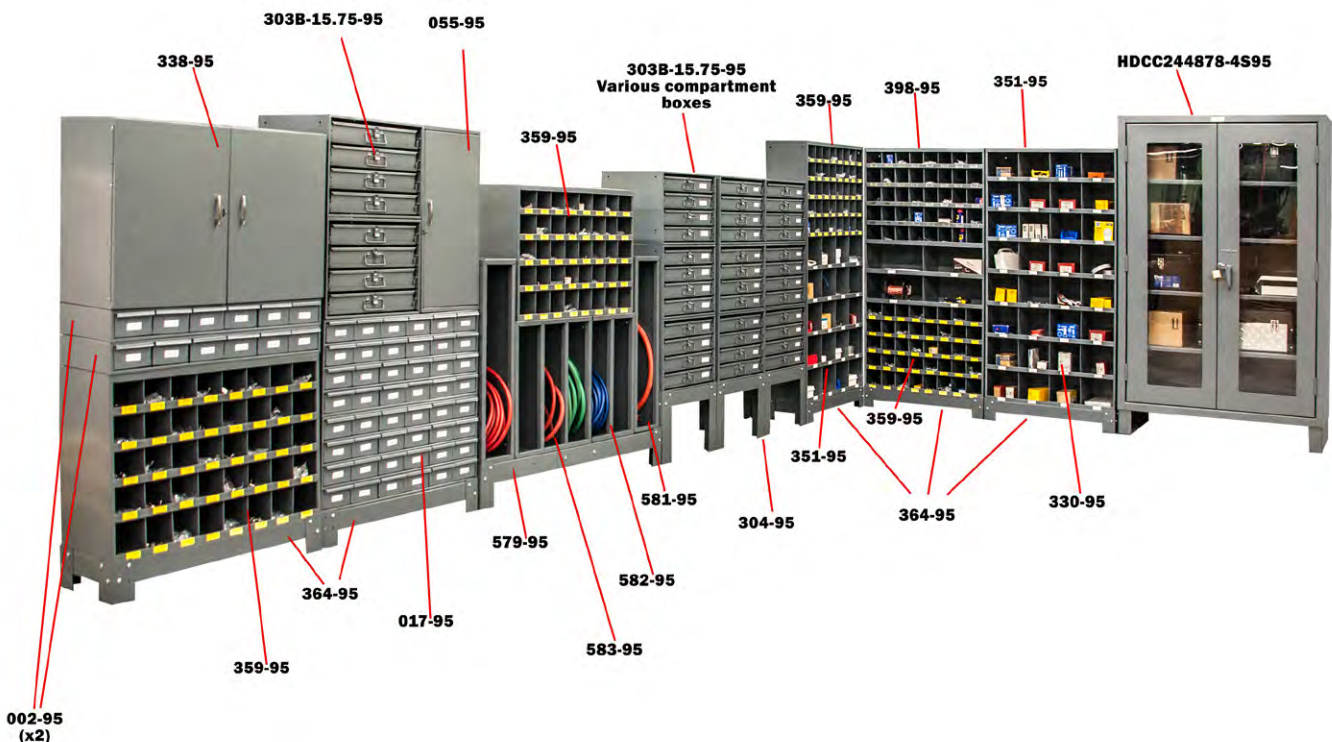

PART STORAGE BINS

9" DEEP PARTS BINS



**Model
393-95**



**Model
394-95**



**Model
344-95**



**Model
349-95**



**Model
350-95**

9" Deep part bins

- All-welded, prime cold-rolled steel
- Fully hemmed 1-1/8" bin fronts to hold labels and retain parts
- Roll-formed sides for increased strength and stability
- Modular with all other 9" deep bins
- Mounting holes are located in both the top and bottom
- Optional base available (see page 17)
- Ships fully assembled
- Durable, gray, powder coat finish

Model	Overall Dim: WxDxH (In.)	Total Openings	Bin Dim: WxDxH (In.)	Carton	Ship Wt. (Lbs.)
393-95	33-13/16 x 8-1/2 x 19-1/4	8	8 x 8-1/2 x 9-13/16	1	36
394-95	33-13/16 x 8-1/2 x 22-1/4	20	(4) 8-5/16 x 8-1/2 x 5-1/16 (4) 8 x 8-1/2 x 5-1/16 (6) 8-5/16 x 8-1/2 x 4 (6) 8 x 8-1/2 x 4	1	33
344-95	33-13/16 x 8-1/2 x 19-1/4	32	3-7/8 x 8-1/2 x 4-1/2	1	32
349-95	33-13/16 x 8-1/2 x 22-1/4	40	(4) 4-5/8 x 8-1/2 x 5-1/16 (6) 4-5/8 x 8-1/2 x 4 (12) 3-7/8 x 8-1/2 x 5-1/16 (18) 3-4/8 x 8-1/2 x 4	1	37
350-95**	33-13/16 x 8-1/2 x 42	72	3-7/8 x 8-1/2 x 4-1/2	1	59

FOB TX  *Ships UPS

** units must ship by truck due to UPS ground size restrictions

Adjustable Opening Bin

- Constructed of prime cold-rolled steel
- 23-3/4" wide design allows unit to fit perfectly on the end of back-to-back 12" deep shelving
- Fixed shelves are slotted to hold vertical dividers
- Vertical dividers are removable allowing the creation of multiple bins
- 1-1/4" high shelf fronts retain parts and provide areas to accommodate labels
- Compartment bottoms are angled to make part removal easy
- Keyhole slots in back panel allow wall mounting
- Durable, gray, powder coat finish

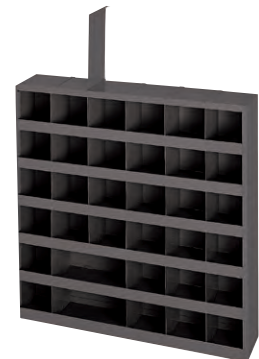

**Model
314-95**

Model	Overall Dim: WxDxH (In.)	Openings	Bin Dim: WxDxH (In.)	Carton	Ship Wt. (Lbs.)
314-95	23-3/4 x 4-3/4 x 23-3/4	6 - 36	3-7/8 x 4-5/8 x 3-3/4	1	23

FOB TX  Ships UPS

BIN ACCESSORIES

FOR 9" & 12" DEEP PARTS BINS



**Model
365-95**

Hinged Door Sets

- Prime cold-rolled steel
- Allows secure storage of parts
- Helps keep contents free from dust and dirt
- Full length piano hinges eliminate sagging
- Pad-lock hasp included (pad-lock not provided)
- Ships separately and attach easily to bins using sheet metal screws or pop rivets (fasteners not provided)
- Durable, gray, powder coat finish

Model	Overall Dim: WxDxH (In.)	Fits modes	Carton	Ship Wt. (Lbs.)
365-95	32-7/16 x 3/4 x 41	348, 350, 351, 360, 361, 363, 397, 398, 399	1 set	22

FOB CT  Ships UPS



**Model
364-95**

Bin Bases

- Prime cold-rolled steel
- Fits all 12" & 9" x 33-3/4" Parts Bins
- Raises bins 5-3/4" above the floor
- Legs attach easily using fasteners provided
- Durable, gray, powder coat finish

Model	Overall Dim: WxDxH (In.)	Fits modes	Carton	Ship Wt. (Lbs.)
364-95	34-11/16 x 12-1/4 x 5-3/4	329, 330, 351, 353, 354, 356, 357, 359, 360, 361, 363, 396, 397, 398, 399, 725, 730, 735, 740, 745	1	14
382-95	34-1/8 x 9-1/4 x 5-11/16	344, 349, 350, 393, 394	1	12

FOB CT  Ships UPS



**Model
379-95**

Bin Topper

- Prime cold-rolled steel
- Fits all 12" x 33-3/4" Parts Bins
- Keeps top of bin free of clutter
- Durable, gray, powder coat finish

Model	Overall Dim: WxDxH (In.)	Fits modes	Carton	Ship Wt. (Lbs.)
379-95	33-11/16 x 12 x 8-1/2	329, 330, 351, 353, 354, 356, 357, 359, 360, 361, 363, 396, 397, 398, 399, 725, 730, 735, 740, 745	1	14

FOB CT  Ships UPS



**Model
373-D705**

Pressure Sensitive Labels for Bins or Drawers

- Easy and efficient way to label bins
- Peel and stick; easy to apply
- Clear part descriptions
- Easy to read printing
- Can be wiped clean
- Different colors designate different fastener types

Model	Description	Pages per set	Color
373-D705	USS Cap Screw Sets	6	Yellow
375-D706	SAE Cap Crew Sets	6	Yellow
371-D806	Metric Cap Screw Sets	9	White
369-D697	Stainless Steel	4	Silver
012-D850	Size/Part #	10	White

FOB TX  Ships UPS

DRAWER CABINETS

SMALL PARTS STORAGE



001-95



003-95



004-95



013-95



002-95



006-95

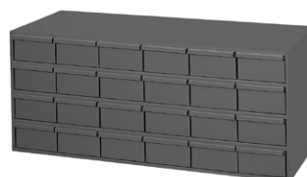

007-95

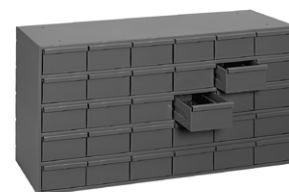

014-95



005-95

Drawer Cabinets

- Prime cold-rolled steel construction
- High density drawer cabinet; stores large quantities of small parts
- Drawers feature interlocking design for superior strength
- Each drawer includes 2 easy to label dividers, which are adjustable on 1" centers
- Drawers have full width handles and easy glide runners
- Cabinets can be stacked using mounting holes
- Optional base available for most units (see page 20)
- Durable, gray, powder coat finish
- Ships fully assembled

Model	Overall Dim: WxDxH (In.)	No. of Drawers	Drawer Dim: WxDxH (In.)	Carton	Ship Wt. (Lbs.)
Standard 2-3/4" high drawer					
001-95	11-3/4 x 12-5/16 x 10-7/8	6	5-15/32 x 11-1/4 x 2-11/16	1	18
002-95	33-13/16 x 12-5/16 x 3-15/16	6	5-15/32 x 11-1/4 x 2-11/16	1	19
003-95	22-13/16 x 12-5/16 x 7-3/8	8	5-15/32 x 11-1/4 x 2-11/16	1	22
004-95	17-5/16 x 12-5/16 x 10-7/8	9	5-15/32 x 11-1/4 x 2-11/16	1	24
013-95	33-13/16 x 12-5/16 x 7-3/8	12	5-15/32 x 11-1/4 x 2-11/16	1	32
005-95	33-13/16 x 12-5/16 x 10-7/8	18	5-15/32 x 11-1/4 x 2-11/16	1	45
006-95	17-5/16 x 12-5/16 x 21-1/4	18	5-15/32 x 11-1/4 x 2-11/16	1	47
007-95	33-13/16 x 12-5/16 x 14-5/16	24	5-15/32 x 11-1/4 x 2-11/16	1	59
014-95**	33-13/16 x 12-5/16 x 17-13/16	30	5-15/32 x 11-1/4 x 2-11/16	1	73
Jumbo 3-1/2" high drawer x 11-1/4" deep					
030-95	33-13/16 x 12-1/4 x 12-13/16	18	5-7/16 x 11-11/32 x 3-1/4	1	54
031-95**	33-13/16 x 12-1/4 x 16-15/16	24	5-7/16 x 11-11/32 x 3-1/4	1	70
034-95**	33-13/16 x 12-1/4 x 21-1/16	30	5-7/16 x 11-11/32 x 3-1/4	1	85
Jumbo 3-1/2" high drawer x 17" deep					
032-95**	33-13/16 x 17-3/4 x 12-13/16	18	5-7/16 x 17-1/8 x 3-13/32	1	71
033-95**	33-13/16 x 17-3/4 x 16-15/16	24	5-7/16 x 17-1/8 x 3-13/32	1	92
035-95**	33-13/16 x 17-3/4 x 21-1/16	30	5-7/16 x 17-1/8 x 3-13/32	1	113

FOB CT



Ships UPS

** units must ship by truck due to UPS ground size restrictions

DRAWER CABINET SYSTEMS

FULLY ASSEMBLED WITH BASE



**Model
017-95**

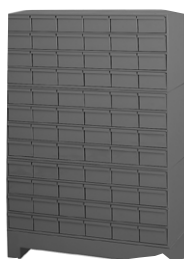

**Model
019-95**

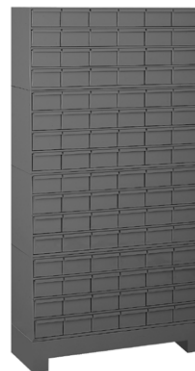

**Model
022-95**



**Model
024-95**



**Model
025-95**

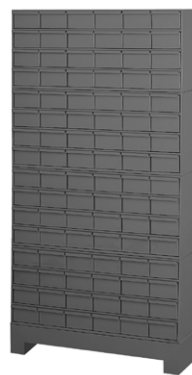

**Model
026-95**

Drawer Cabinet System (Fully assembled with base)

- Prime cold-rolled steel construction
- High density drawer cabinet; easy to store large quantities of small parts
- Drawers feature interlocking design for superior strength
- Drawers have full width handles and easy glide runners
- Each drawer includes 2 dividers
- Dividers are movable on 1" centers and easy to label
- Vertical supports inside the cabinet provide added strength
- Fully welded base is included and raises unit 5-1/4" above the floor
- Ships fully assembled
- Durable, gray, powder coat finish

Model	Overall Dim: WxDxH (In.)	Drawers	Drawer Dim: WxDxH (In.)	Carton	Ship Wt. (Lbs.)
2-3/4" high drawers					
017-95	34 x 12-1/4 x 33-3/4	48	5-15/32 x 11-1/4 x 2-11/16	1	162
019-95	34 x 12-1/4 x 48	72	5-15/32 x 11-1/4 x 2-11/16	1	224
022-95	34 x 12-1/4 x 62-1/4	96	5-15/32 x 11-1/4 x 2-11/16	1	276
3-1/2" high drawers					
024-95	34 x 12-1/4 x 26-1/4	30	5-7/16 x 11-11/32 x 3-1/4	1	136
027-95	34 x 17-3/4 x 26-1/4	30	5-7/16 x 17-1/8 x 3-13/32	1	153
025-95	34 x 12-1/4 x 47-5/16	60	5-7/16 x 11-11/32 x 3-1/4	1	214
028-95	34 x 17-3/4 x 47-5/16	60	5-7/16 x 17-1/8 x 3-13/32	1	268
026-95	34 x 12-1/4 x 68-3/8	90	5-7/16 x 11-11/32 x 3-1/4	1	291
029-95	34 x 17-3/4 x 68-3/8	90	5-7/16 x 17-1/8 x 3-13/32	1	332

FOB CT

DRAWER ACCESSORIES

DIVIDERS, DRAWERS & TOPPER

Dividers and Drawers for 2 3/4"H and 3 1/2"H

- High Impact Plastic Dividers (sold separately in bags of 12)
- Dividers are adjustable on 1" centers
- Custom designed tabs hold dividers securely in place
- Color; gray



Model 010-95

Optional Drawer Divider Model 010-95
(Shown in model 023-95)

Model	Overall Dim: WxDxH (In.)	For use with	Carton	Ship Wt. (Lbs.)
010-95	5-3/16 x 2-1/2	2-3/4" H drawers	12/bag	1
036-95	5-1/4 x 3-1/4	3-1/2" H drawers	12/bag	1

Model	Overall Dim: WxDxH (In.)	Drawer type	Carton	Ship Wt. (Lbs.)
023-95-DURHAM-IND	5-15/32 x 11-1/4 x 2-11/16	2-3/4" H drawers	1	2
784-95-DURHAM-IND	5-7/16 x 17-1/8 x 3-13/32	3-1/2" H drawers (17" Deep)	1	3
783-95-DURHAM-IND	5-7/16 x 11-11/32 x 3-1/4	3-1/2" Drawers (11-1/4" deep)	1	2

FOB CT  Ships UPS

Drawer Cabinet Bases

- Prime cold-rolled steel
- Model 364-95 fits all 33-3/4"W x 11-3/4 x 11-5/8"D drawer cabinets
- Model 362-95 fits all 33-3/4"W x 17"D drawer cabinets
- Raise bins 5-3/4" above the floor
- Legs attach easily using fasteners provided
- Durable, gray, powder coat finish



Model 364-95

Model	Overall Dim: WxDxH (In.)	For use with	Carton	Ship Wt. (Lbs.)
364-95	34-1/16 x 12-1/4 x 5-3/4	002, 005, 007, 013, 014, 030, 031, 034	1	13
362-95	34 x 17-19/32 x 5-1/4	032, 033, 035	1	16

FOB CT  Ships UPS

Drawer Topper

- Prime cold-rolled steel
- Fits all drawer models listed in the table
- Keeps top of bin free of clutter
- Durable, gray, powder coat finish



Model 379-95

Model	Overall Dim: WxDxH (In.)	Fits modes	Carton	Ship Wt. (Lbs.)
379-95	33-11/16 x 12 x 8-1/2	002, 005, 007, 013, 014, 030, 031, 034, 017, 019, 022, 024, 025, 026	1	14

FOB CT  Ships UPS

Pressure Sensitive Labels for Drawers and Bins

- Easy and efficient way to label bins
- Peel and stick; easy to apply
- Clear part descriptions
- Easy to read printing
- Can be wiped clean
- Different colors designate different fastener types



Model 373-D705

Model	Description	Pages per set	Color
373-D705	USS Cap Screw Sets	6	Yellow
375-D706	SAE Cap Crew Sets	6	Yellow
371-D806	Metric Cap Screw Sets	9	White
369-D697	Stainless Steel	4	Silver

FOB TX  Ships UPS

Rotabin® Revolving Shelves

DURHAM MFG®
Est. 1922



Rotabin® Revolving Shelves - 17", 28", 34", 44" & 58" Diameter			
17" Rotabin® Revolving Shelves and accessories	23	44" Rotabin® Revolving Shelves	27
28" Rotabin® Revolving Shelves and accessories	24	58" Rotabin® Revolving	27
34" Rotabin® Revolving Shelves and accessories	25 - 26	Merchandising Rotabin®	27

Save Time • Save Space • Save Money

ROTABIN® REVOLVING SHELVES

SAVE SPACE, SAVE TIME, SAVE MONEY

Over 20 Different Size Configurations



17" Diameter
60 Lbs. capacity per shelf
(weight evenly distributed)



28" Diameter
500 Lbs. capacity per shelf
(weight evenly distributed)

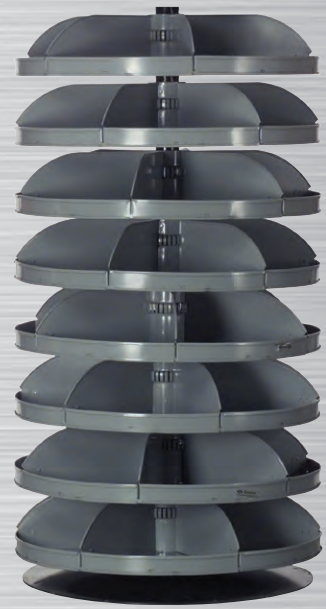

34" Diameter
500 Lbs. capacity per shelf
(weight evenly distributed)

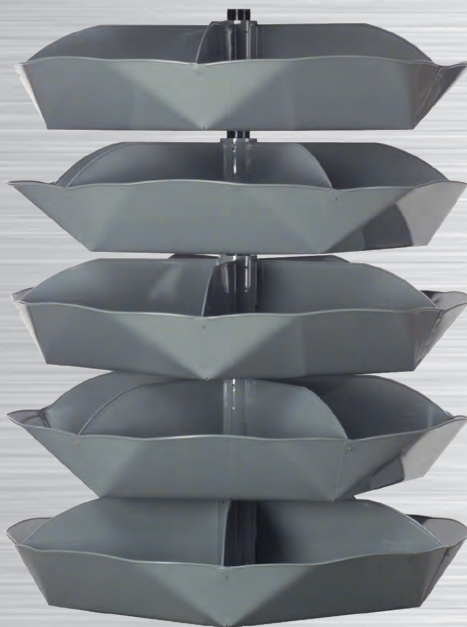

44" Diameter
625 Lbs. capacity per shelf
(weight evenly distributed)



58" Diameter
2000 Lbs. capacity per shelf
(weight evenly distributed)

Save Time • Save Space • Save Money

ROTABIN®

17" REVOLVING SHELVES



**Model
1104-95**



**Model
1106-95**



**Model
1110-95**

4, 6, or 10 shelves, 17" Rotabins®

- All steel construction
- Fits in less than 3 sq. ft.
- 4 fixed dividers per shelf form 13"W x 7-1/2"D x 3-3/8"H permanent compartments
- Optional dividers allow the creation of up to 16 compartments per shelf
- Ideal for use on work benches
- Revolving shelves make accessing parts easy
- Each shelf rotates independently on heavy duty ball bearings
- Shelf capacity of 60 Lbs. (evenly distributed)
- Easy assembly using hardware provided
- Durable, gray, powder coat finish

Model	Diameter (In.)	Height (In.)	Shelves	Total Cap. (Lbs.)	Carton	Ship Wt. (Lbs.)
1104-95	17	17-5/8	4	240	1	26
1106-95	17	25-7/8	6	360	1	33
1110-95	17	41-7/8	10	600	1	49

FOB CT



Ships UPS

ACCESSORIES

FOR 17" REVOLVING SHELF ROTABINS®

Steel Divider for 17" Rotabin®

- Can be placed on 3-3/8" centers to create additional compartments
- Flanged and punched for easy bolting to shelves
- Easy to install using hardware provided
- Durable, gray, powder coat finish



**Model
1141-95**

Model	Description	Dimensions LxW (In.)	Carton Pack	Ship Wt. (Lbs.)
1141-95-IND	Additional Steel Divider	7-3/8 x 3-1/16	1	1

FOB CT



Ships UPS

ROTABINS®

28" REVOLVING SHELVES



**Model
1205-95**



**Model
1206-95**



**Model
1207-95**



**Model
1208-95**

5, 6, 7, 8, 9 or 10 shelves, 28" Rotabins®

- Sturdy all steel construction
- Shelf capacity of 500 Lbs. (evenly distributed)
- (6) fixed dividers per shelf form (30) 14-1/2"W x 12"D x 5-3/4"H permanent compartments
- Optional dividers can be inserted to create up to 24 compartments per shelf
- 1-5/8"H bin fronts provide space for pressure sensitive labels
- Unit fits in otherwise unusable spaces including corners and at the ends of aisles
- Revolving shelves make accessing parts easy
- Each shelf rotates independently on heavy duty ball bearings
- Assembles easily using hardware provided
- Durable, gray, powder coat finish

Model	Diameter (In.)	Height (In.)	Shelves	Total Cap. (Lbs.)	Carton	Ship Wt. (Lbs.)
1205-95	28	34-1/8	5	2,500	7	138
1206-95	28	40-3/8	6	3,000	8	155
1207-95	28	46-5/8	7	3,500	9	167
1208-95	28	52-7/8	8	4,000	10	183
1209-95	28	59-1/8	9	4,500	11	199
1210-95	28	65-23/32	10	5,000	12	215

FOB CT

ACCESSORIES

FOR 28" REVOLVING SHELF ROTABINS®

Steel 28" Rotabin® Divider

- Sturdy all steel construction
- Bolt easily into place on 1" centers using hardware provided
- Allow the creation of up to 24 compartments per 28" diameter shelf
- Durable, gray, powder coat finish



Model	Description	Dimensions - LxW (In.)	Carton Pack	Ship Wt. (Lbs.)
1241-95-IND	Additional Steel Divider	12-5/16 x 5-9/16	1	1

FOB CT



Ships UPS

**Model
1241-95-IND**

ROTABINS®

34" REVOLVING SHELVES



**Model
1304-95**



**Model
1305-95**



**Model
1306-95**



**Model
1308-95**

5 - 10 shelves, 34" Rotabins®

- Sturdy all steel construction
- Shelf capacity of 500 Lbs. (Evenly distributed)
- (5) fixed dividers per shelf form (20) 21"W x 15"D x 7"H permanent compartments
- Optional dividers can be inserted on 1" centers
- Optional plastic pans are available for transporting parts; 3 pans fit into each permanent compartment
- 2-3/8" high bin fronts provide space for pressure sensitive labels
- Unit fits in otherwise unusable spaces including corners and at the ends of aisles
- Revolving shelves make accessing parts easy; each shelf rotates independently on heavy duty ball bearings
- Assembles easily using hardware provided
- Durable, gray, powder coat finish

Model	Diameter (In.)	Height (In.)	Shelves	Total Cap. (Lbs.)	Cartons	Ship Wt. (Lbs.)
1304-95	34	34-1/4	4	2000	6	155
1305-95	34	42	5	2500	7	181
1306-95	34	49-3/4	6	3000	8	206
1307-95	34	57-1/2	7	3500	9	232
1308-95	34	65-1/2	8	4000	10	257

FOB CT

ROTABINS®

ACCESSORIES FOR 34" UNITS

Dividers for 34" Rotabins® with 2-3/8"H Bin Fronts

- Sturdy all steel construction
- Bolt easily into place on 1" centers using hardware provided
- Durable, gray, powder coat finish

Model	Description	Dimensions - LxH (In.)	Carton Pack	Ship Wt. (Lbs.)
1341-95-IND	Additional Steel Divider	15 x 6-9/16	1	1

FOB CT  Ships UPS



Model
1341-95-IND

Rotabin® Pans for 34" Rotabins®

- Durable molded plastic design
- Makes it easy to transport parts and store different items in the same shelf compartment
- Up to 3 pans fit in each fixed shelf compartment
- Sold in packages of 15
- Color: Gray

Model	Description	Carton Pack	Ship Wt. (Lbs.)
15007-95	Grey Rotabin® Pan	15	17

FOB CT  Ships UPS

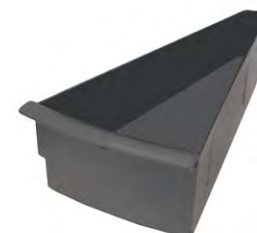

Model
15007-95

MULTI-SIZED REVOLVING SHELVES

Multi-Sized Merchandising Rotabin®

- Sturdy all steel construction
- Total capacity of 2,650 Lbs. (evenly distributed)
- Each shelf rotates independently on heavy duty ball bearings
- Optional dividers are available for 28" & 34" shelves
- Total of 26 compartments
- Fits in otherwise unusable space, including corners and aisle ends
- Assembles easily using hardware provided
- Bin fronts on the 28" and 34" shelves have 1-5/8" H space for labeling and pricing
- Durable, gray, powder coat finish

Model	Dia. (In.)	Height (In.)	Shelves (In.) / capacity (Lbs.)	Cartons	Ship Wt. (Lbs.)
1700-95	44 Bottom 34 Center 28 Top	65-3/4	1-28" (6 compartments) 500 lb. Cap 3-34" (5 compartments) 500 lb. Cap 1-44" (5 compartments) 650 lb. Cap	7	185



Model
1700-95

Accessories for Multi-Sized Merchandising Rotabin®

Model	Description	Carton pk.	Ship Wt. (Lbs.)
15007-95	Gray Rotabin® Pan for 34" shelf	15	17
1241-95-IND	Steel Divider for 28" shelf	1	1
1341-95-IND	Steel Divider for 34" shelf	1	1

ROTABINS®

44" & 58" REVOLVING SHELVES



**Model
1504-95**



**Model
1505-95**



**Model
1535-95**



**Model
1506-95**

4, 5 or 6 shelves, 44" Rotabin®

- Sturdy all steel construction
- Shelf capacity is 625 Lbs. (Evenly distributed)
- Shelves are manufactured from one piece of steel with dividers welded into place
- 5 permanent compartments per shelf; 20 total compartments
- Fits in otherwise unusable spaces including corners and at the ends of aisles
- Revolving shelves with rounded bottoms make accessing parts easy
- Each shelf rotates independently on heavy duty ball bearings
- Assembles easily using hardware provided
- Durable, gray, powder coat finish

Model	Diameter (In.)	Height (In.)	Shelves	Compartments per shelf	Total Cap. (Lbs.)	Carton	Ship Wt. (Lbs.)
1504-95	44	46-1/2	4	5	2,500	4	194
1505-95	44	57-1/2	5	5	3,125	7	228
1535-95	44	57-1/2	5	10	3,125	7	268
1506-95	44	69-1/2	6	5	3,750	8	263
1536-95	44	69-1/2	6	10	3,750	8	338

FOB CT



**Model
1605-95**

5 Shelf 58" Rotabin® (10,000 Lbs. overall capacity)

- Sturdy all steel construction with 10,000 Lbs. overall capacity
- Shelf capacity is 2,000 Lbs. (evenly distributed)
- Shelves are manufactured from one piece of steel with dividers welded into place
- 10 permanent compartments per shelf; 50 total compartments
- Fits in otherwise unusable spaces including corners and at the ends of aisles
- Revolving shelves with rounded bottoms make accessing parts easy
- Each shelf rotates independently on Heavy duty ball bearings
- Assembles easily using hardware provided
- Durable, gray, powder coat finish

Model	Diameter (In.)	Height (In.)	Shelves	Cartons	Ship Wt. (Lbs.)
1605-95	58	66-5/16	5	6	549

FOB CT

DURHAM MFG[®]

Est. 1922



Compartment Boxes & Racks

Metal & Plastic Compartment Box and Racks			
Large Compartment Boxes	29 - 31	Small Compartment Boxes	35
Large Slide Racks	32 - 33	Small Slide Racks	36
Base for Large Slide Racks	32 - 33	Base for Small Slide Racks	36
Plastic Inserts	33, 36	Locking Hinge	34, 37
Large Label Pouches	33	Small Label Pouches	37
Large Plastic Compartment Boxes and Rack	39	Small Plastic Compartment Boxes and Rack	38

Durham Compartment Boxes are designed to be the perfect organizers, merchandisers and storage systems for small parts

LARGE COMPARTMENT BOXES

SCOOP BOX STYLE



**Model
102-95**



**Model
107-95**



**Model
109-95**



**Model
111-95**



**Model
113-95**



**Model
115-95**



**Model
117-95**



**Model
125-95**

Large Compartment Boxes

- Prime cold-rolled steel outer shell
- Compartments have scooped bottoms to make part removal easy
- Full piano hinge on cover provides rigidity
- Handle allows for easy transport
- Positive pull-down catch keeps cover tightly closed to prevent part migration
- Racks, and pouches for cover labels are available as accessories. Cover labels can be downloaded from our website
- Durable, gray, powder coat finish

Model	Overall Dim: WxDxH (In.)	Compartments / Opening Size	Carton Pack	Ship Wt. (Lbs.)
102-95	17-15/16 x 11-7/8 x 2-15/16	(20) 2-11/16 x 2-7/8 (4) 3-13/16 x 2-7/8	4	29
107-95	17-15/16 x 11-7/8 x 2-15/16	(32) 2-1/8 X 2-7/8	4	29
109-95	17-15/16 x 11-7/8 x 2-15/16	(20) 2-11/16 x 2-15/16 (1)3-13/16 x 11-9/16	4	29
111-95	17-15/16 x 11-7/8 x 2-15/16	(20) 3-7/16 x 2-15/16	4	29
113-95	17-15/16 x 11-7/8 x 2-15/16	(16) 4-15/16 x 2-15/16	4	29
115-95	17-15/16 x 11-7/8 x 2-15/16	(12) 5-13/16 x 2-15/16	4	29
117-95	17-15/16 x 11-7/8 x 2-15/16	(6 Vertical) 2-7/8 x 11-11/16	4	29
125-95	17-15/16 x 11-7/8 x 2-15/16	(6 Horizontal) 17-1/2 x 1-7/8	4	29

FOB CT



Ships UPS

More Compartment Boxes on next page

LARGE COMPARTMENT BOXES

SCOOP BOX STYLE

Adjustable Compartment Large Horizontal Box

- Prime cold-rolled steel outer shell
- 6 horizontal compartments: 1-7/8" x 17-1/2" x 2-15/16"
- 12 vertical dividers are included and adjust on 2-1/4" centers
- Full piano hinge on cover provides rigidity
- Positive pull-down catch keeps cover tightly closed to prevent part migration
- Handle allows for easy transport
- Racks, pouches and cover labels are available as accessories
- Durable, gray, powder coat finish



**Model
099-95**

Model	Overall Dim: WxDxH (In.)	Compartments	Carton Pack	Ship Wt. (Lbs.)
099-95	17-15/16 x 11-7/8 x 2-15/16	Variable/Adjustable	4	29
097-95	Dividers for 099-95 (straight)		Bag of 12	1

FOB CT



Ships UPS

Adjustable Compartment Large Vertical Box

- Prime cold-rolled steel outer shell
- Durable plastic with 3 fixed vertical compartments and 9 movable dividers adjustable on 1" centers
- Full piano hinge on cover provides rigidity
- Positive pull-down catch keeps cover tightly closed to prevent part migration
- Handle allows for easy transport
- Racks, pouches and cover labels are available as accessories
- Durable, gray, powder coat finish



**Model
119-95**

Model	Overall Dim: WxDxH (In.)	Compartments	Carton Pack	Ship Wt. (Lbs.)
119-95	17-15/16 x 11-7/8 x 2-15/16	Variable/Adjustable (4) 4-5/16 x 11-7/16	4	29
120-95	Scooped dividers for 119-95		Bag of 9	3

FOB CT



Ships UPS

Adjustable Compartment Large Expando Box

- Prime cold-rolled steel outer shell
- Durable plastic insert
- 3 adjustable horizontal and 3 adjustable vertical dividers
- Full piano hinge on cover provides rigidity
- Positive pull-down catch keeps cover tightly closed to prevent part migration
- Handle allows for easy transport
- Racks, pouches and cover labels are available as accessories
- Durable, gray, powder coat finish



**Model
131-95**

Model	Overall Dim: WxDxH (In.)	Compartments	Carton Pack	Ship Wt. (Lbs.)
131-95	17-15/16 x 11-7/8 x 2-15/16	adjustable	4	29
132-95-EXL-H/DV	Dividers for 131-95 (horizontal)		1	1
133-95-EXL-V/DV	Dividers for 131-95 (vertical)		1	1

FOB CT



Ships UPS

Large Empty Metal Shell

- Prime cold-rolled steel
- Full piano hinge on cover provides rigidity
- Positive pull-down catch keeps cover closed
- Handle allows easy transport
- Can be used with plastic inserts for large compartment boxes on Page 33
- Racks are also available as accessories
- Durable, gray, powder coat finish



**Model
123-95**

Model	Overall Dim: WxDxH (In.)	Compartments	Carton Pack	Ship Wt. (Lbs.)
123-95	17-15/16 x 11-7/8 x 2-15/16	Empty Metal Shell	4	29

FOB CT



Ships UPS

LARGE COMPARTMENT BOXES

SCOOP BOX STYLE & HEAVY DUTY HANDLE



Model
095-95-RSC-IND

Large 9 Opening Compartment Box - Sold as individual

- Prime cold-rolled steel outer shell
- Compartments have scooped bottoms to make part removal easy
- Full piano hinge on cover provides rigidity
- Handle allows for easy transport
- Positive pull-down catch keeps cover tightly closed to prevent part migration
- Racks, pouches and cover labels are available as accessories
- Durable, gray, powder coat finish

Model	Overall Dim: WxDxH (In.)	Compartments	Carton Pack	Ship Wt. (Lbs.)
095-95-RSC-IND	17-15/16 x 11-7/8 x 2-15/16	9 total (4) 5-13/16 x 2-15/16 (4) 2-7/8 x 2-15/16 (1) 17-1/2 x 5-3/4	1	9

FOB CT



Ships UPS



Model
102PC227-95

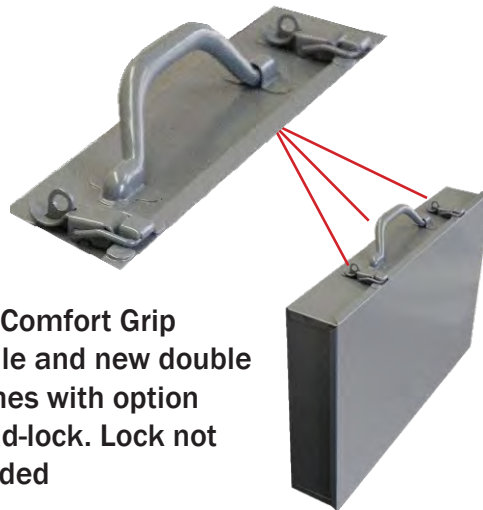

New Comfort Grip handle and new double catches with option to pad-lock. Lock not Included



Model
119PC227-95

- Prime cold-rolled steel outer shell
- Compartments have scooped bottoms to make part removal easy
- Full piano hinge on cover provides rigidity
- Comfort Grip handle allows for easy transport

- Positive pull-down lock-able catches keeps cover tightly closed to prevent part migration
- Racks, pouches and cover labels are available as accessories
- Durable, gray, powder coat finish

Model	Overall Dim: WxDxH (In.)	Compartments	Carton Pack	Ship Wt. (Lbs.)
102PC227-95	17-15/16 x 11-7/8 x 2-15/16	(20) 2-11/16 x 2-7/8 (4) 3-13/16 x 2-7/8	4	29
119PC227-95	17-15/16 x 11-7/8 x 2-15/16	Variable/Adjustable (4) 4-5/16 x 11-7/16	4	29

FOB CT



Ships UPS

LARGE BEARING SLIDE RACKS & BASES

FOR USE WITH LARGE COMPARTMENT BOXES



**Model
303B-15.75-95**



**Model
305B-95**



**Model
309B-95**



**Model
303B-16.75-95**



**Model
321B-95**



**Model
321B-95-DR**



**Model
304-95**

Heavy Duty Bearing Slide Rack (Holds Large Compartment Boxes)

- Sturdy construction using prime cold-rolled steel
- Each cradle holds up to 75 Lbs.
- Solid cradle extends beyond the opening of the unit when in the open position reducing the chance of drawer covers closing when not intended
- Slides can be replaced
- Positive closure feature keeps trays from sliding out unintentionally
- Punched holes for easy installation of locking hinge (locking hinge not included)
- -DR model includes door and lock with 2 keys
- Base is available as accessory
- Durable, gray, powder coat finish

Model	Overall Dim: WxDxH (In.)	Compartments	Carton Pack	Ship Wt. (Lbs.)
303B-15.75-95	20-3/8 x 15-3/4 x 14-7/8	4	1	39
309B-95	20-3/8 x 12-5/8 x 8-1/8	2	40*	20
310B-95	20 x 12-1/2 x 15	4	1	34
305B-95	20-1/2 x 12-1/2 x 21	5	1	47
321B-95	20-5/16 x 15-15/16 x 21-7/8	6	1	57
321B-95-DR	20-5/16 x 15-15/16 x 21-7/8	6 with locking door	1	62
Optional Bases				
304-95	20-9/16 x 16-1/8 x 15	For Models 302B-15.75, 303B-15.75, 321B	1	16
304-95-5.75/LEG	20-9/16 x 16-1/8 x 5-3/4	For Models 302B-15.75, 303B-15.75, 321B	1	12
311-95	20-3/4 x 12-3/4 x 15	For Models 309B, 310B	1	15
311B/305B-95	20-3/4 x 12-3/4 x 15	Only for Model 305B-95	1	15

FOB CT  Ships UPS

* Minimum order quantity

See next page for more rack options

LARGE SLIDE RACKS

FOR LARGE COMPARTMENT BOXES



**Model
303-95**

Easy Glide Slide Rack (Holds 2 or 4 Large Compartment Boxes)

- Sturdy construction using prime cold-rolled steel
- Each cradle holds up to 40 Lbs
- Easy glide slides allow boxes to move in and out smoothly
- Center braces on cradles provide extra rigidity
- Reinforced rack keeps boxes level
- Boxes can be easily removed for transport to work areas
- Base and locking hinge are available as accessories
- Durable, gray, powder coat finish

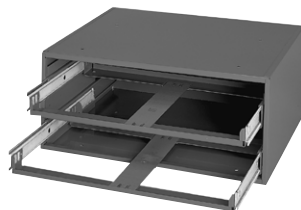

**Model
302-95**

Model	Overall Dim: WxDxH (In.)	Compartments	Carton	Ship Wt. (Lbs.)
302-95	20 x 15-3/4 x 8-1/8	2	1	20
303-95	20 x 15-3/4 x 15	4	1	31
Optional Bases				
304-95	20-9/16 x 16-1/8 x 15	-	1	16
304-95-5.75/LEG	20-9/16 x 16-1/8 x 5-3/4	-	1	12

FOB CT  Ships UPS

Plastic Inserts Only for Large Compartment Boxes

- Molded from durable plastic
- Can be used independently or as replacements for other Large Compartment Box inserts
- Fits into model 123-95 Large Empty Metal Shell
- Dividers are sold separately
- Color; gray



**Model
124-95-24**

Model	Compartments	Dividers	Carton	Ship Wt. (Lbs.)
124-95-06/HOR-IND	(6) 17-1/2 x 1-27/32	0	1	4
124-95-06/VERT-IND	(6) 2-13/16 x 11-21/32	0	1	4
124-95-12-IND	(12) 5-25/32 x 2-27/32	0	1	4
124-95-16-IND	(16) 4-5/16 x 2-27/32	0	1	4
124-95-20-IND	(20) 3-7/16 x 2-27/32	0	1	4
124-95-21-IND	(20) 2-21/32 x 2-27/32 (1) 3-25/32 x 11-19/32	0	1	4
124-95-24-IND	(24) 2-21/32 x 2-27/32	0	1	4
124-95-32-IND	(32) 2-1/8 x 2-27/32	0	1	4
124-95-ADL-IND	Variable 4-13 4-15/16 x 11-19/32	9	1	4
124-95-ADLH-IND	Variable 6-18 17-1/2 x 1-7/8	12	1	4
124-95-EXL-IND	Variable 1-16	3 (H), 3 (V)	1	4

FOB CT  Ships UPS

Clear Plastic Label Pouch for Large Compartment Boxes



**Model
D853**

(shown with optional cover label installed)

- Peel and stick backing allows pouch to adhere to covers easily
- Can be used with downloadable cover labels on www.durhammfg.com
- Keeps labels, plan-o-grams, inventory sheets, and instruction sheets clean
- Items being inserted can be easily changed

Model	Descriptions	Carton	Ship Wt. (Lbs.)
D853	Label Pouch for Large Compartment Box	1	1

FOB CT  Ships UPS

ACCESSORIES

LOCKING HINGE FOR RACKS

Locking Hinge For Large Racks (2 or 4 Drawers)

- All Steel for durability
- Holds boxes securely in place during transport
- Attractive chrome plated finish
- Swivel pad-lock attachment allows units to be locked for security (pad-lock not included)
- Easy to install using pop rivets or sheet metal screws (fasteners not included)

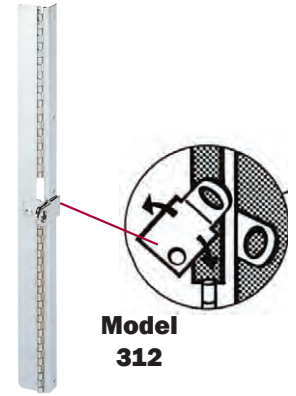

Model	Fits Models	Dim: LxW (In.)	Ship Wt. (Lbs.)	Carton
312	303, 303B, 310B	13-1/2 x 1-1/4	1	1
H302	302, 302B, 309B	6-5/8 x 1-15/32	1	1

FOB CT  Ships UPS

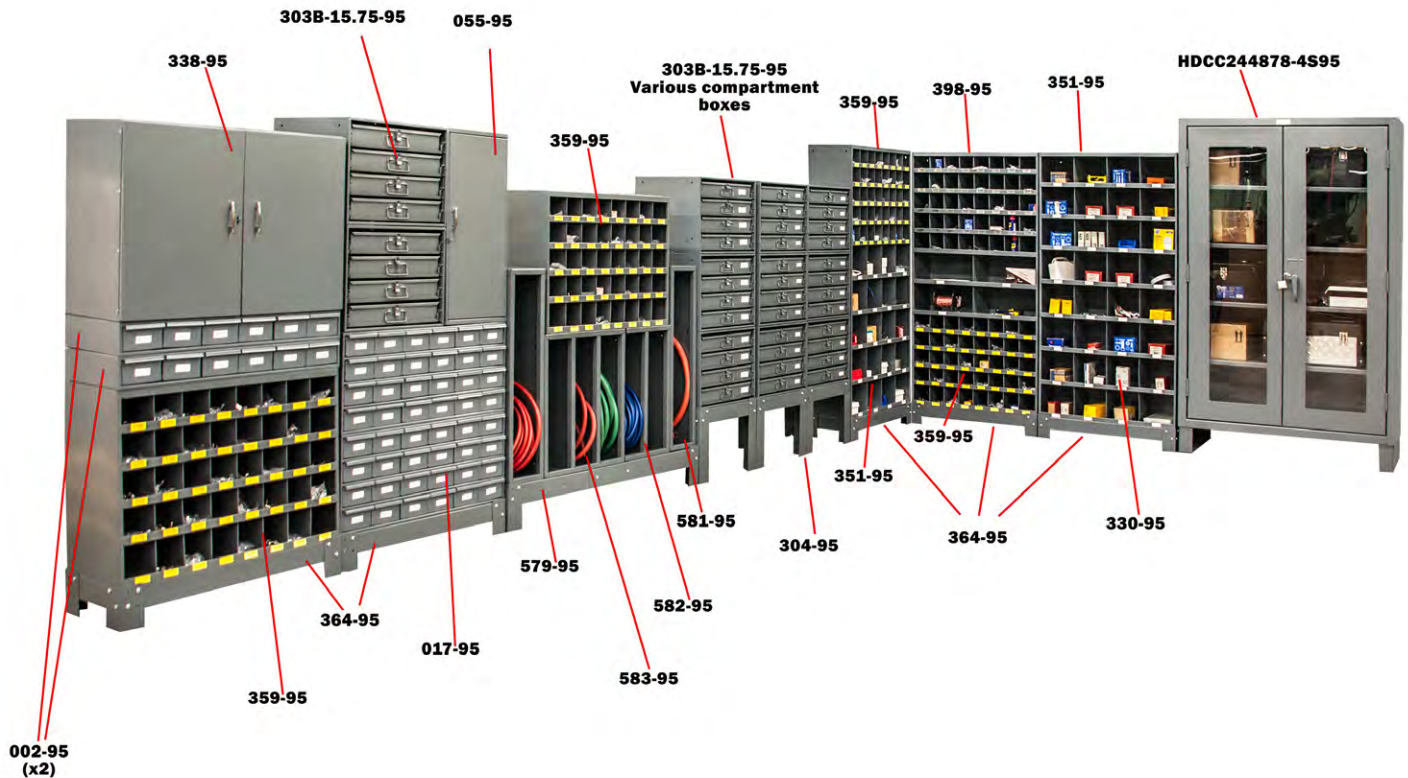

SMALL COMPARTMENT BOXES

SCOOP BOX STYLE



**Model
202-95**



**Model
204-95**



**Model
206-95**



**Model
209-95**



**Model
211-95**



**Model
213-95**



**Model
215-95**



**Model
227-95**

Small Compartment Boxes

- Prime cold-rolled steel outer shell
- Compartments have scooped bottoms to make part removal easy
- Full piano hinge on cover provides rigidity
- Handle allows for easy transport
- Positive pull-down catch keeps cover tightly closed to prevent part migration
- Racks, pouches and cover labels are available as accessories
- Durable, gray, powder coat finish

Model	Overall Dim: WxDxH (In.)	Compartments	Carton Pack	Ship Wt. (Lbs.)
202-95	13-3/16 x 9-5/16 x 2	24 - (20) 1-15/16 x 2-3/16, (4) 2-3/4 x 2-3/16	6	25
204-95	13-3/16 x 9-5/16 x 2	21 - (20) 1-15/16 x 2-3/16, (1) 2-3/4 x 8-15/16	6	25
206-95	13-3/16 x 9-5/16 x 2	(20) 2-1/2 x 2-3/16	6	25
227-95	13-3/16 x 9-5/16 x 2	17 - (14) 1-15/16 x 2-13/16, (2) 1-15/16 x 6-11/16, (1) 2-3/4 x 8-15/16	6	25
209-95	13-3/16 x 9-5/16 x 2	(16) 3-3/16 x 2-3/16	6	25
211-95	13-3/16 x 9-5/16 x 2	(12) 4-1/4 x 2-3/16	6	25
213-95	13-3/16 x 9-5/16 x 2	(8) 6-3/8 x 2-3/16	6	25
215-95	13-3/16 x 9-5/16 x 2	Variable - (4) 3-1/8 x 8-13/16	6	25
216-95	Scoop Dividers for 215-95		Bag of 9	1
226-95	13-3/16 x 9-5/16 x 2	Small Empty Metal Shell	6	19

FOB CT



Ships UPS

SMALL SLIDE RACKS

FOR USE WITH SMALL COMPARTMENT BOXES



**Model
306-95**



**Model
307-95**



**Model
308-95**



**Optional Base
Model 315-95**

Easy Glide Slide Rack (Holds Small Compartment Boxes)

- Sturdy construction using prime cold-rolled steel
- Accommodates small compartment boxes
- Easy glide slides allow boxes to move in and out smoothly
- Center braces on cradles provide extra rigidity
- Reinforced rack keeps boxes level
- Boxes can be easily removed for transport to work areas
- Base is available as an accessory
- Durable, gray, powder coat finish

Model	Overall Dim: WxDxH (In.)	Compartments	Carton	Ship Wt. (Lbs.)
306-95	15-3/16 x 11-7/8 x 6-5/16	2	1	13
307-95	15-3/16 x 11-7/8 x 11-7/8	4	1	22
308-95	15-3/16 x 11-7/8 x 16-3/8	6	1	30
Optional Bases				
315-95	15-1/4 x 12-1/4 x 15	For Models: 306, 307, 308	1	13

FOB CT  Ships UPS

ACCESSORIES

FOR SMALL COMPARTMENT BOXES

Plastic Inserts for Small Compartment Boxes

- Can be used independently or as replacements for other Small Compartment Box inserts
- Fits into model 226-95 Small Empty Metal Shell
- Dividers are sold separately
- Color; gray

Model	Compartments	Carton	Ship Wt. (Lbs.)
229-95-08-IND	(8) 6-3/8 x 2-3/16	1	3
229-95-12-IND	(12) 4-1/4 x 2-3/16	1	3
229-95-16-IND	(16) 3-3/16 x 2-3/16	1	3
229-95-17-IND	17 - (14) 1-15/16 x 2-13/16, (2) 1-15/16 x 6-11/16, (1) 2-3/4 x 8-15/16	1	3
229-95-20-IND	(20) 2-1/2 x 2-3/16	1	3
229-95-21-IND	21 - (20) 1-15/16 x 2-3/16, (1) 2-3/4 x 8-15/16	1	3
229-95-24-IND	24 - (20) 1-15/16 x 2-3/16, (4) 2-3/4 x 2-3/16	1	3
229-95-ADS-IND	Variable - (4) 3-1/8 x 8-13/16	1	3



**Model
229-95-12**

FOB CT  Ships UPS

ACCESSORIES

FOR SMALL COMPARTMENT BOXES & RACKS

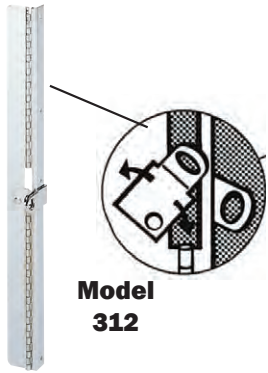

**Model
312**

Locking Hinges (For Small Slide Racks)

- All steel for durability
- Sizes available to fit either the model 307 or 308
- Swivel pad-lock attachment allows units to be locked for security (pad-lock not included)
- Holds boxes securely in place during transport
- Easy to install using pop rivets or sheet metal screws (fasteners not included)
- Attractive chrome plated finish
- Locking hasp has 3/8" diameter

Model	Fits Models	Dim: LxW (In.)	Ship Wt. (Lbs.)	Carton
312	308	13-1/2 x 1-1/4	1	1
313	307	10 x 1-7/16	1	1

FOB CT  Ships UPS



**Model
D820**

(shown with downloadable cover label installed)

Clear Plastic Label Pouch for Small Compartment Boxes

- Sturdy all steel construction
- Available for both the Easy Glide Racks and the Space Saver Rack
- Legs attach easily using fasteners provided
- Durable, gray, powder coat finish

Model	Description	Carton	Ship Wt. (Lbs.)
D820	Label Pouch for Small Compartment Box	1	1

FOB CT  Ships UPS



SMALL PLASTIC COMPARTMENT BOXES

DURABLE CLEAR PLASTIC



**Model
SP6-CLEAR**



**Model
SP12-CLEAR**



**Model
SPOS12-CLR**



**Model
SP13-CLEAR**



**Model
SP18-CLEAR**



**Model
SPADJ-CLEAR**



**Model
290-95**
(boxes sold separately)

Small Compartment Plastic Box

- Molded from clear polypropylene resin which permits visibility of contents
- Heavy duty reinforced hinges
- Patented positive stops allow cover to be opened wide or remain in the upright open position making it easy to read content labels
- Two positive snap latches keep boxes securely closed and prevent parts from migrating between compartments
- Cover overlaps sides to keep out dust and dirt
- Optional rack is available with handle to carry up to 5 boxes

Model	Overall Dim: WxDxH (In.)	Compartments / Opening Size	Carton Pack	Ship Wt. (Lbs.)
SP6-CLEAR	10-13/16 x 6-3/4 x 1-3/4	(6) 1-11/16 x 6-1/8 x 1-9/16	10	8
SP12-CLEAR	10-13/16 x 6-3/4 x 1-3/4	(12) 1-11/16 x 3 x 1-9/16	10	8
SPOS12-CLR	10-13/16 x 6-3/4 x 1-3/4	(6) 1-11/16 x 4-1/6 x 1-9/16, (6) 1-11/16 x 2 x 1-9/16	10	8
SP13-CLEAR	10-13/16 x 6-3/4 x 1-3/4	(6) 1-11/16 x 1-7/8 x 1-9/16, (6) 1-11/16 x 1-5/16 x 1-9/16, (1) 10-1/2 x 2-13/16 x 1-9/16	10	8
SP18-CLEAR	10-13/16 x 6-3/4 x 1-3/4	(18) 1-11/16 x 2 x 1-9/16	10	8
SPADJ-CLEAR	10-13/16 x 6-3/4 x 1-3/4	(3) 10-1/2 x 2 x 1-9/16, (variable) 1-11/16 x 2 x 1-9/16 (2 fixed dividers and 15 adjustable dividers are included allowing the creation of up to 18 compartments)	10	8

FOB CT



Ships UPS

Rack for Small Plastic Compartment Box

- Constructed of prime cold-rolled steel
- Model 290-95 holds 5 small boxes
- Flexible offset handle prevents boxes from sliding out during transport
- Part # 313 (locking hinge) available as accessory
- Keyhole slots in back allow mounting on walls or panels
- Durable, gray, powder coat finish

Model	Description	Overall Dim: WxDxH (In.)	Carton Pack	Ship Wt. (Lbs.)
290-95	Rack for 5 small Boxes	11-1/4 x 6-3/4 x 10-3/4	1	6

FOB CT



Ships UPS

Large plastic compartment boxes and Racks on the next page

LARGE PLASTIC COMPARTMENT BOXES

DURABLE CLEAR PLASTIC



**Model
LPADJ-CLEAR**



**Model
LP6-CLEAR**



**Model
LP12-CLEAR**



**Model
LP16-CLEAR**



**Model
LP18-CLEAR**



**Model
LP24-CLEAR**



Model 291-95
(boxes sold separately)

Large Compartment Plastic Box

- Molded from clear polypropylene resin which permits visibility of contents
- Heavy duty reinforced hinges
- Patented positive stops allow cover to be opened wide or remain in the upright open position making it easy to read content labels
- Two positive snap latches keep boxes securely closed and prevent parts from migrating between compartments
- LPADJ has 3 fixed dividers and 20 adjustable dividers are included allowing the creation of up to 24 compartments
- Cover overlaps sides to keep out dust and dirt
- Optional rack is available with handle to carry up to 5 boxes

Model	Overall Dim: WxDxH (In.)	Compartments / Opening Size	Carton Pack	Ship Wt. (Lbs.)
LP6-CLEAR	13-1/8 x 9 x 2-5/16	(6) 2-1/16 x 8-1/2 x 2-1/16	5	7
LP12-CLEAR	13-1/8 x 9 x 2-5/16	(12) 2-1/6 x 4-3/16 x 2-1/16	5	7
LP16-CLEAR	13-1/8 x 9 x 2-5/16	(16) 3-1/8 x 9 x 2-5/16	5	7
LP18-CLEAR	13-1/8 x 9 x 2-5/16	(12) 2-1/16 x 2-1/16 x 2-1/16 (6) 2-1/16 x 4-3/16 x 2-1/16	5	7
LP24-CLEAR	13-1/8 x 9 x 2-5/16	(24) 2-1/6 x 2-1/16 x 2	5	7
LPADJ-CLEAR	13-1/8 x 9 x 2-5/16	(4) 12-11/16 x 2-1/16 x 2-1/16 (Variable) 2-1/16 x 2-1/16 x 2-1/16	5	7

FOB CT  Ships UPS

Rack for Large Plastic Compartment Box

- Constructed of prime cold-rolled steel
- Model 291-95 holds 5 large boxes
- Flexible offset handle prevents boxes from sliding out during transport
- Part # 313 (locking hinge) available as accessory
- Keyhole slots in back allow mounting on walls or panels
- Durable, gray, powder coat finish

Model	Description	Overall Dim: WxDxH (In.)	Carton Pack	Ship Wt. (Lbs.)
291-95	Rack for 5 Large Boxes	13-1/2 x 9-1/8 x 13-1/4	1	9

FOB CT  Ships UPS

DURHAM MFG[®]

Est. 1922



Specialty Storage

Truck/Van Storage, Utility/Aerosol Cabinets and more

Wall Mount Cabinets	41 - 44	Aerosol Storage	45-46
Tape Dispenser	46	Welding Rod Canister Rack	46
Plastic Drawer Cabinets	47	Pegboard Panel	47
Tilt-Out Tray Cabinet	47	Wire Storage Rack	48
Hose Storage	49 - 50	Bar and Rod Racks	51
Key Stock Rack	52	Hose Clamp Storage	52
Truck and Van Storage	53	Heavy Duty Shelving	54
Enclosed Shelving	54 - 56		

Storage for trucks & vans, aerosol storage, spool racks, small parts dispensers

SPECIALTY STORAGE

WALL MOUNTABLE CABINETS

Wall Mountable Cabinet with Fixed Shelves



Model
060-95-WFS

- Manufactured using prime cold-rolled steel
- All-welded construction prevents warping and twisting
- Full piano hinges prevent doors from sagging
- Pre-installed lock and 2 keys are included
- Units have pockets on inside door to store MSDS sheets and or other forms
- Key hole slots in back of unit for wall mounting
- Durable, gray, powder coat finish

Model	Overall Dim: WxDxH (In.)	Shelf	Ship Wt. (Lbs.)
060-95-WFS	33-3/4 x 11-7/8 x 23-7/8	33-11/16 x 11-1/4	38

FOB CT  Ships UPS

Wall Mountable Cabinets with Adjustable Shelves



Model
061-95-ADJFS

- Manufactured using prime cold-rolled steel
- All-welded construction prevents warping and twisting
- Full piano hinges prevent doors from sagging
- Key hole slots in back of unit for wall mounting
- Durable, gray, powder coat finish

Model	Overall Dim: WxDxH (In.)	Shelf	Lock Type	Ship Wt. (Lbs.)
061-95-ADJFS	26-9/16 x 11-7/8 x 30	(2) 26-7/8 x 11-7/32	Pre installed with 2 keys	43
062-95-ADJFS	35-5/16 x 11-7/8 x 21-7/16	(1) 35-1/32 x 10-9/16	Pad-lockable	36

FOB CT  Ships UPS

Utility Cabinets



Model
055-95 & 056-95

- Prime cold-rolled steel
- All-welded construction
- Full piano hinge
- 2 adjustable shelves are included
- Keyhole slots in back allow wall hanging
- Pad-lock hasp (lock not included)
- Model 056-95 is modular with Durham Large Slide Rack Cabinets (see page 32)
- Durable, gray, powder coat finish

Model	Overall Dim: WxDxH (In.)	Shelves	Ship Wt. (Lbs.)
055-95	13-3/4 x 12-3/4 x 30	(2) 13-5/8 x 11-15/16	27
056-95	20 x 14-1/4 x 32-3/4	(2) 19-5/8 x 13-1/2	39

FOB CT  Ships UPS

SPECIALTY STORAGE

WALL MOUNTABLE CABINETS



**Model
071SD-95**



**Model
070SD-95**



**Model
072SD-95**

Wall Mount Cabinets

- 18 gauge, all-welded, steel construction
- Includes mounting hardware
- Includes 2 adjustable shelves that adjust on 2" centers
- 150 Lbs. capacity per shelf
- Pre-installed lock and 2 keys are included
- Keyhole slots in the back of the unit for wall mounting
- Ships fully assembled
- Gray, gloss, powder coat finish

Model	Overall Dim: WxDxH (In.)	Shelf Dimensions	Ship Wt. (Lbs.)
070SD-95	18 x 13-11/16 x 27	(2) 17-3/4 x 12	52 (Ships UPS)
071SD-95	29-7/8 x 13-11/16 x 27	(2) 29-1/2 x 12	78
072SD-95	35-7/8 x 13-11/16 x 27	(2) 35-1/2 x 12	88

FOB CT

Utility Cabinets

- Manufactured using prime cold-rolled steel
- All-welded construction prevents warping and twisting
- 1 fixed shelf and center uprights divide cabinet into 4 equal sections
- Full piano hinges prevent door sag
- Holes in top and bottom allow secure stacking
- Modular with bins and drawers that have the same width and depth
- Durable, gray, powder coat finish



**Model
343-95**

Model	Overall Dim: WxDxH (In.)	Sections	Lock Type	Carton	Ship Wt. (Lbs.)
343-95	33-13/16 x 8-1/2 x 22-1/4	4	Pre-installed with 2 keys	1	36
338-95	33-13/16 x 12-3/8 x 24	4	Pad-lockable	1	41

FOB CT



Ships UPS

Extra Heavy Duty Wall Mountable Cabinet (1,750 Lbs. capacity)

- All-welded 12 gauge steel construction
- 3-point locking system with pad-lockable cast steel locking handle (pad-lock not included)
- Recessed doors with 7 gauge leaf hinges
- Shelves bolt into place easily using fasteners provided and adjust on 2-1/4" centers
- Ships fully assembled
- Durable, textured, gray powder coat finish



**Model
HDCWM143648-2S95**

Model	Overall Dim: WxDxH (In.)	Shelves	Ship Wt. (Lbs.)
HDCWM143648-2S95	36-3/16 x 14-1/16 x 48	(2) 33-15/16 x 10-7/8	231

FOB TX

SPECIALTY STORAGE

WALL MOUNTABLE CABINETS



Model
299-16.75-95

Wall Mountable Cabinet with Fixed Shelf

- Manufactured using prime cold-rolled steel
- All-welded construction prevents warping and twisting
- Full piano hinges prevent doors from sagging
- Pre-installed lock and 2 keys are included
- Key hole slots in back of unit for wall mounting
- Durable, gray, powder coat finish

Model	Overall Dim: WxDxH (In.)	Shelf	Ship Wt. (Lbs.)
299-16.75-95	20-5/16 x 17-1/16 x 21-7/8	(1) 20-7/32 x 16-9/32	27

FOB CT  Ships UPS



Model
055MC-95

Wall Mountable Cabinets with Interchangeable Shelves

- Manufactured using prime cold-rolled steel
- All-welded construction prevents warping and twisting
- Full piano hinges prevent doors from sagging
- 4 configuration options
- Unit has pad-lockable hasp (pad-lock not included)
- Key hole slots in back of unit for wall mounting
- Durable, gray, powder coat finish

Model	Overall Dim: WxDxH (In.)	Shelf	Ship Wt. (Lbs.)
055MC-95	13-7/8 x 12-13/16 x 30	4	31

FOB CT  Ships UPS

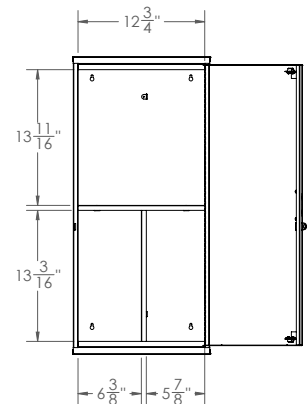
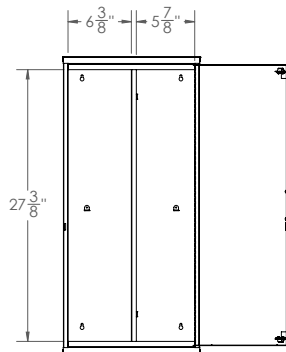
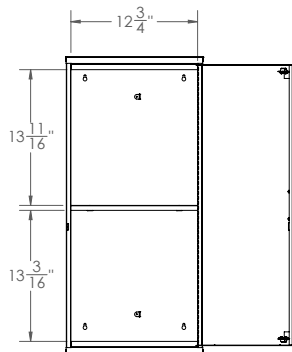
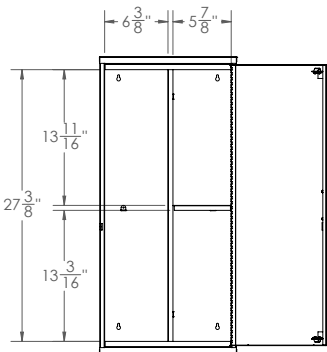
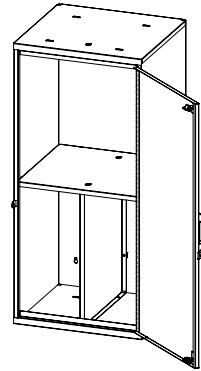
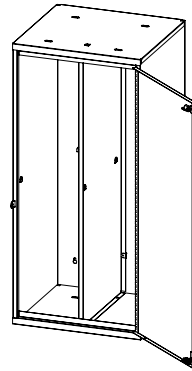
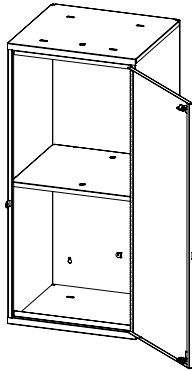
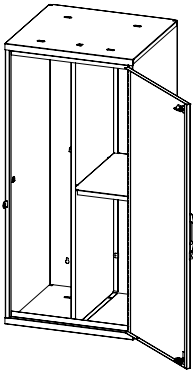

SPECIALTY STORAGE

AEROSOL STORAGE

Aerosol Storage Cabinet

- All-welded steel cabinet
- Pre-installed lock and 2 keys are included
- Two independently sliding shelves, slide in and out easily on 75 lb. capacity bearing slides
- Each sliding shelf holds up to 24 standard sized aerosol cans
- Modular with Durham Large Slide Rack Cabinets (see page 32)
- Durable, gray, powder coat finish

Model	Description	Overall Dim: WxDxH (In.)	Carton	Ship Wt. (Lbs.)
300-95	Storage Cabinet	20-5/16 x 16-1/16 x 21-7/8	1	48
304-95	Base	20-9/16 x 16-1/8 x 15	1	16
304-95-5.75/LEG	Base	20-9/16 x 16-1/8 x 5-3/4	1	12

FOB CT  Ships UPS



Model 300-95

Wall Mountable Cabinet with Slotted Shelves

- Manufactured using prime cold-rolled steel
- All-welded construction prevents warping and twisting
- Full piano hinges prevent doors from warping or sagging
- Pre-installed lock and 2 keys are included
- Units have pockets on inside door to store MSDS sheets and or other forms
- Slotted shelf unit holds up to 88 standard aerosol cans
- Key hole slots in back of unit for wall mounting
- Durable, gray, powder coat finish

Model	Overall Dim: WxDxH (In.)	Ship Wt. (Lbs.)
060-95-WSS	33-3/4 x 11-7/8 x 23-7/8	43

FOB CT  Ships UPS



Model 060-95-WSS

Gravity Fed Aerosol Cabinet, 6 Slots

- All-welded steel cabinet
- Shelf has 6 slots to keeps to cans organized and in place
- Holds 30 standard sized aerosol cans
- Ships assembled and ready for use
- Durable, gray, powder coat finish

Model	Overall Dim: WxDxH (In.)	Ship Wt. (Lbs.)
303B-16.75-AR-95	20-5/16 x 16-7/8 x 15	24

FOB CT  Ships UPS



Model 303B-16.75-AR-95

Aerosol Can Caddy

- Sturdy one piece steel construction
- Holds standard sized aerosol cans
- Pre-punched holes allow wall mounting or fastening to tool boxes
- Solid bottom allows use on shelves or counter tops
- Perfect for use in vans or trucks
- Durable, gray, powder coat finish

Model	Overall Dim: WxDxH (In.)	Aerosol Capacity	Carton	Ship Wt. (Lbs.)
385-95	21-1/2 x 3-1/8 x 5-5/16	6	1	4
386-95	20 x 7-3/16 x 6-5/8	12	1	6

FOB CT  Ships UPS

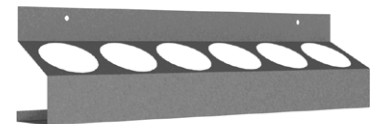

Model 385-95 & 386-95

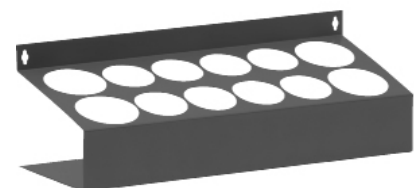

SPECIALTY STORAGE

WALL MOUNTABLE ABRASIVE STORAGE

Abrasive Accessory Cabinet



**Model
060A-95-WFS**

- All-welded, steel construction
- Locking system with keys included
- Keyhole slots in the back of the unit for wall mounting
- (1) Sandpaper rod included
- (6) Removable dividers
- Pegboard is 21" x 7-11/16" and includes 5 pegboard hooks
- Modular to our 12" deep bins and other cabinets of the same size
- Some assembly is required
- Durable, gray, powder coat finish

Model	Overall Dim: WxDxH (In.)	Ship Wt. (Lbs.)
060A-95-WFS	33-3/4 x 11-7/8 x 23-7/8	56

FOB CT  Ships UPS



**Model
057A-95-ND**

Abrasive Cabinet with Pegboard Back

- All-welded, steel construction
- Keyhole slots in the back of the unit for wall mounting
- (2) adj. shelves: 19-5/8" x 12-5/16"
- Shelves adjust on 1-7/8" increments
- Includes (10) 8" peg hooks
- Ships fully assembled
- Durable, gray, powder coat finish

Model	Overall Dim: WxDxH (In.)	Ship Wt. (Lbs.)
057A-95-ND	19-7/8 x 14-1/4 x 32-3/4	42

FOB CT  Ships UPS

Cut-off Wheel Dispensers



**Model
557-95**

- 18 Gauge, sturdy, formed steel
- Keyhole punches allow for wall mounting
- Fully assembled and ready for use
- Durable, gray, powder coat finish

Model	Overall Dim: WxDxH (In.)	Description	Ship Wt. (Lbs.)
555-95	3-1/8 x 3-1/8 x 4-1/4	3" Cut-Off Wheel Dispenser	1
556-95	4-1/8 x 4-1/8 x 4-1/4	4" Cut-Off Wheel Dispenser	1
557-95	4-11/16 x 4-11/16 x 4-1/4	4-1/2" Cut-Off Wheel Dispenser	1

FOB CT  Ships UPS



**Model
657-95**

Grinding Wheel Dispensers with Lid

- 20 Gauge, sturdy, formed steel
- Keyhole punches allow for wall mounting
- Fully assembled and ready for use
- Durable, gray, powder coat finish

Model	Overall Dim: WxDxH (In.)	Description	Ship Wt. (Lbs.)
657-95	6-1/4 x 5-1/2 x 16-1/4	4-1/2" Grinding Wheel Dispenser	5
658-95	8-9/16 x 7-3/4 x 16-1/4	7" Grinding Wheel Dispenser	6

FOB CT  Ships UPS

SPECIALTY STORAGE

WALL MOUNTABLE ABRASIVE STORAGE

Gravity Feed Dispenser with 6 Compartments

- 20 Gauge, sturdy, welded steel
- Keyhole punches allow for wall mounting
- 6 Openings: (2) 3-1/2" (4) 3-3/8"
- Holds 2" or 3" grinding discs but can be used for any small parts
- Fully assembled and ready for use
- Durable, gray, powder coat finish

Model	Overall Dim: WxDxH (In.)	Ship Wt. (Lbs.)
289-95	20-3/4 x 7-1/2 x 17-5/8	13

FOB CT  Ships UPS



**Model
289-95**

Tape Dispensers with Lid

- 20 Gauge, sturdy, formed steel
- Keyhole punches allow for wall mounting
- Viewing slot
- Holds 18 tape rolls
- Fully assembled and ready for use
- Durable, gray, powder coat finish

Model	Overall Dim: WxDxH (In.)	Description	Ship Wt. (Lbs.)
659-95	4-1/2 x 3-15/16 x 16-1/4	Tape Dispenser	3

FOB CT  Ships UPS



**Model
659-95**

Welding Rod Canister Rack

- 16 Gauge, sturdy, formed steel
- Keyhole punches allow for wall mounting
- Holds (3) 3-1/4" canisters
- Fully assembled and ready for use
- Durable, gray, powder coat finish

Model	Overall Dim: WxDxH (In.)	Description	Ship Wt. (Lbs.)
265-95	12-5/8 x 4-7/16 x 5-1/2	Canister Rack	3

FOB CT  Ships UPS



Canisters not included

**Model
265-95**

SPECIALTY STORAGE

PLASTIC DRAWER, PEGBOARD, TILT OUT STORAGE

**Model
317-95**



**Model
016-95**

Plastic Drawer Cabinets

- All-welded steel cabinet
- Industrial strength clear polypropylene plastic drawers
- Drawers slide in and out smoothly
- Drawers have scooped bottoms to make part removal easy
- 2 dividers are included for each drawer
- Dividers lock into place to assure content separation
- Rear backstops keep drawers from being accidentally pulled out
- Durable, gray, powder coat finish

Model	Overall Dim: WxDxH (In.)	Bin Dim: WxDxH (In.)	Carton	Ship Wt.
016-95	16-3/4 x 6-3/8 x 11-11/32	(20) 3-31/32 x 6-1/4 x 1-15/16	1	12
317-95	25-7/8 x 6-3/8 x 21-3/8	(64) 3-31/32 x 6-1/4 x 1-15/16	1	34

FOB CT  Ships UPS

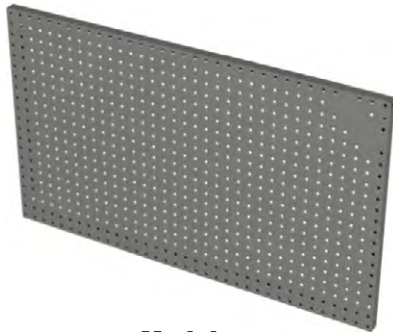

**Model
915-95**

Wall Mountable Pegboard Panels

- 18 Gauge, sturdy, formed steel
- Hole punches allow for wall mounting
- Peghole size is 1/4" and are spaced 1" apart
- (10) 8" pegboard hooks are included
- Fully assembled and ready for use
- Durable, gray, powder coat finish

Model	Overall Dim: WxDxH (In.)	Ship Wt. (Lbs.)
915-95	34-3/4 x 1 x 20-3/4	11

FOB CT  Ships UPS



**Model
590-95**

Tilt-Out Tray Dispensing Cabinet

- Constructed using prime cold-rolled steel
- (4) durable plastic tilt-out trays
- (28) adjustable dividers are included allowing the creation of from 4 to 32 compartments
- Back-up storage shelves are located behind hinged cover
- Ideal for the storage and organization of automotive bulbs, fuses, terminals, fasteners and more
- Cover provides ideal space for logos or signs
- Unit can be wall hung using keyholes punched in the back
- Durable, gray, powder coat finish

Model	Overall Dim: WxDxH (In.)	# of Bins	Carton	Ship Wt. (Lbs.)
590-95	19 x 4 x 26-3/4	4-32	1	23

FOB CT  Ships UPS

SPECIALTY STORAGE

WIRE STORAGE

Small Wire and Terminal Storage Cabinet

- Features 12 hole compartments for storing small parts. 2 latches help to keep parts secure during transport
- Suitcase handle allows for comfortable transport
- Accommodates (16) 3-1/2" spools
- 4 rods for wire spools, perfect for maximizing your small wire storage
- Includes a ruled decal is making it easy to cut wire or tubing to the proper length
- Side holes allow for comfortable rod placement
- 8 clips are included to keep wire rods in place
- Ships fully assembled, ready for use
- Durable, gray, powder coat finish



**Model
295-95**

Model	Overall Dim: WxDxH (In.)	Carton	Ship Wt. (Lbs.)
295-95	12-11/16 x 7-3/4 x 18-7/8	1	11

FOB CT  Ships UPS

Wire and Terminal Storage Cabinet

- Features a 21 hole removable compartment box. 20 compartments for storing small parts and components and 1 compartment for storing tools
- 16 Rubberized grommets provided to keep wires free from tangling
- Grommets accommodate up to 10 gauge wire
- Accommodates (24) 3-1/2" spools
- 6 rods for wire spools, perfect for maximizing your small wire storage
- Ships fully assembled, ready for use
- Modular with Durham Small Slide Rack Cabinets
- Compatible with base 315-95 (see page 36)
- Durable, gray, powder coat finish



**Model
297-95**

Model	Overall Dim: WxDxH (In.)	Carton	Ship Wt. (Lbs.)
297-95	15-3/16 x 11-7/8 x 16-3/8	1	23

FOB CT  Ships UPS

Wire Spool Racks

- Prime cold-rolled steel construction
- Includes polished steel rods (5/8" Dia.)
- Easy to store different sized spools on the same rod
- 368-95 Can accommodate up to 10" diameter spools
- Punched side panels allow quick spool changes
- 383-95 has handle for easy transport
- 386-95 includes a ruled decal is making it easy to cut wire or tubing to the proper length
- Keyhole slots are provided for wall mounting
- Easy to assemble using fasteners provided
- Durable, gray, powder coat finish

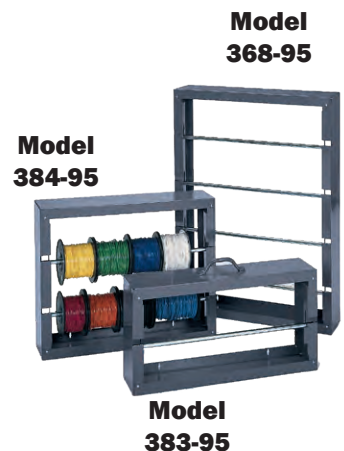

**Model
368-95**

**Model
384-95**

**Model
383-95**

Model	Overall Dim: WxDxH (In.)	Rods	Carton	Ship Wt (Lbs.)
368-95	26 x 5-7/8 x 36-9/16	4	1	17
384-95	26 x 5-7/8 x 21-9/16	2	1	13
383-95	26 x 5-7/8 x 14-1/16	1	1	11

FOB CT  Ships UPS

See Wire Storage Carts on Page 127 - 128

SPECIALTY STORAGE

HOSE STORAGE RACKS

Wire, Hose & Tubing Dispenser



**Model
580-95**

- Prime cold-rolled steel construction
- Holds up to 6 reels of wire, hose or tubing
- 1" diameter grommets in front assure smooth, tangle free dispensing
- Sloped cover provides ideal space for signage
- Interior shelves keep enclosed reels organized
- Keyhole slots in back allow unit to be hung on walls or panels
- Ships fully assembled ready for use
- Durable, gray, powder coat finish

Model	Overall Dim: WxDxH (In.)	Reel Capacity	Carton	Ship Wt. (Lbs.)
580-95	19-9/16 x 7-1/2 x 14-3/32 (back) 11-15/16 (front)	6	50	17

FOB CT  Ships UPS

Note: This product has a minimum order of 50 pieces

Hose Cabinet (Fixed dividers)



**Model
303-2S-95**

- Heavy duty all steel construction
- Used for low pressure hydraulic and shop air hose.
- Mounting holes on top and bottom
- 2 durable steel dividers are welded into place
- Ships fully assembled ready for use
- Durable, gray, powder coat finish

Model	Overall Dim: WxDxH (In.)	Opening Dim: WxDxH (In.)	Carton	Ship Wt. (Lbs.)
303-2S-95	20 x 15-3/4 x 15	19-1/8 x 15-3/4 x 4-11/32	1	30

FOB CT  Ships UPS

Note: This product has a minimum order of 50 pieces

SPECIALTY STORAGE

HYDRAULIC HOSE CABINETS



**Model
581-95**



**Model
582-95**



**Model
583-95**



**Model
579-95**

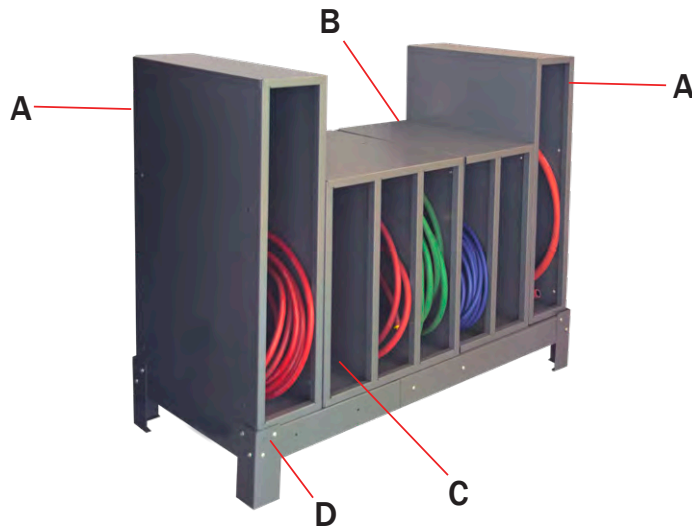

Add model 359-95 to boost your storage capabilities. Bin can be found on page 14

Hydraulic Hose Cabinets

- Heavy duty cold-rolled steel construction
- Used for low pressure hydraulic and shop air hose.
- Mounting holes on sides to bolt units together securely
- Durable, gray, powder coat finish

Base:

- Made of 18 Gauge steel
- Unit is adjustable and has 4 size optional configurations
- Durable, gray, powder coat finish

Letter	Model	Overall Dim: WxDxH (In.)	Carton	Ship Wt. (Lbs.)
A	581-95	8-1/2 x 24-1/8 x 34-7/8	1	40
B	582-95	13-3/4 x 24-1/8 x 24	1	44
C	583-95	21-9/16 x 24-1/8 x 24	1	69
D	579-95	Adjustable Base, Up to 61-1/16 x 24-11/16 x 7-1/2	1	43

FOB CT

SPECIALTY STORAGE

KEY, ROD AND BAR RACKS

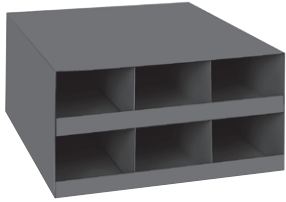

**Model
921-95**

Welding Rod Cabinet

- All steel construction
- (6) compartments;
5-1/4"W x 18-3/8"D x 4"H
- Holds welding rod up to 18" long
- Openings are 5-1/4 x 2-3/4
- Ships fully assembled
- Durable, gray, powder coat finish

Model	Overall Dim: WxDxH (In.)	Compartments	Carton	Ship Wt. (Lbs.)
921-95	16-1/8 x 18-9/16 x 8-1/16	6	1	18

FOB CT  Ships UPS



**Model
367-95**

Threaded Rod Rack

- Sturdy all steel construction
- Separates and protects threaded rods
- (18) 2-1/16" diameter openings accommodate different sizes
- Ships fully assembled ready for use
- Durable, gray, powder coat finish

Model	Overall Dim: WxDxH (In.)	Compartments	Carton	Ship Wt. (Lbs.)
367-95	24-1/8 x 6-7/8 x 24	18	1	18

FOB CT  Ships UPS



**Model
VBR-8436-95**

Vertical Bar Rack

- All-welded construction with 3000 Lbs. capacity
- heavy duty angle iron frame and arms
- 14 gauge steel shelves
- 3 Shelves are 36"W x 8"D
- Pan base is 36 x 24 and has retaining lip to hold parts in place
- Perfect for storing long parts like threaded rod, pipes or strut
- Ships fully assembled ready for use
- Durable gray textured powder coat finish

Model	Overall Dim: WxDxH (In.)	Carton	Ship Wt. (Lbs.)
VBR-8436-95	39-1/4 x 24 x 84	1	113

FOB TX



**Model
HSR-303085-95**
(two units shown)

Horizontal Storage Racks

- Heavy duty 14 gauge steel construction
- Use in pairs for ideal storage and access of long parts
- 2600 Lbs. overall capacity, evenly distributed
- 10 storage levels per side
- 1-1/2" Angle iron arms
- Arms provide 9-1/2" of storage space on each side of frame
- Assembles easily with hardware provided
- Durable, gray, textured powder coat finish

Model	Overall Dim: WxDxH (In.)	capacity (Lbs.)	Ship Wt (Lbs.).
HSR-303085-95	30 x 30-9/16 x 83-3/4	2600	144

FOB TX

SPECIALITY STORAGE

KEY STOCK AND HOSE CLAMP

Keystock Rack

- Sturdy all steel body with high impact polystyrene inside
- Hold keystock up to 3/4" square
- Ten compartments
- Keyhole slots allow for wall mounting
- Ships fully assembled ready for use
- Durable, gray, powder coat finish



**Model
381-95**

Model	Overall Dim: WxDxH (In.)	Compartments	Carton	Ship Wt. (Lbs.)
381-95	12-1/4 x 6-1/4 x 12	10	1	7

FOB CT  Ships UPS

5 Loop Hose Clamp Rack

- Constructed using heavy gauge wire
- Holds 5 sizes of clamp diameters:
 - #40 (2-1/16" to 3")
 - #48 (2-9/16" to 3 1/2")
 - #52 (2-13/16" to 3 3/4")
 - #56 (3-1/16" to 4")
 - #72 (4-1/16" to 5")
- Sign panel lists clamp diameters and hose I.D.s
- Space is provided on sign panel for label or company logo
- Clamps not included
- Can be set on counter tops or hung on walls and panels using built-in hanger loops
- Ships fully assembled
- Durable black powder coat finish with black & white sign panel

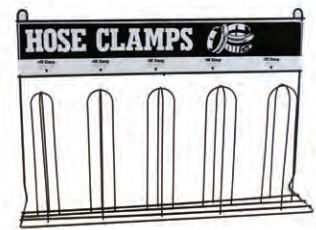

**Model
905-08-S702**

Model	Overall Dim: WxDxH (In.)	Loops	Carton	Ship Wt. (Lbs.)
905-08-S702	23-1/4 x 5-3/8 x 16-1/8	5	1	6

FOB TX  Ships UPS

10 Loop Hose Clamp Rack

- Constructed using heavy gauge wire
- Holds 10 different clamp diameters:
 - Mini-clamp (7/32" to 5/8")
 - Mini-clamp (5/16" to 7/8")
 - #6 (3/8" to 7/8")
 - #10 (9/16" to 1-1/16")
 - #12 (9/16" to 1-1/4")
 - #16 (11/16" to 1-1/2")
 - #20 (3/4" to 1-3/4")
 - #28 (1-5/16" to 2-1/4")
 - #32 (1-9/16" to 2-1/2")
 - #36 (1-13/16" to 2-1/4")
- Sign panel lists clamp diameters and hose I.D.s
- Space is provided on sign panel for label or company logo
- Clamps not included
- Can be set on counter tops or hung on walls and panels using built-in hanger loops
- Ships fully assembled
- Durable black powder coat finish with black & white sign panel

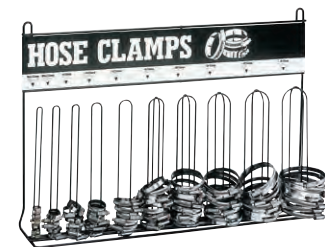

**Model
907-08-S129**

Model	Overall Dim: WxDxH (In.)	Loops	Carton	Ship Wt. (Lbs.)
907-08-S129	23-1/4 x 5-3/8 x 16-1/8	10	1	6

FOB TX  Ships UPS

SPECIALTY STORAGE

TRUCK AND VAN STORAGE

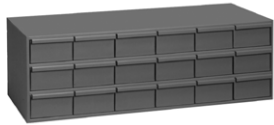

**Model
005-95**

18 Drawer Cabinet (with 2-3/4" H Drawers)

- Prime cold-rolled steel construction
- Drawers feature interlocking design for superior strength
- Drawers have full width handles and easy glide runners
- Drawers includes 2 easy to label dividers
- Dividers are adjustable on 1" centers
- Units can be stacked using mounting holes
- Modular with other 33-3/4" wide drawer cabinets and bins
- Ships fully assembled
- Other Drawer Cabinets are available; see pages 18-20)
- Durable, gray, powder coat finish

Model	Overall Dim: WxDxH (In.)	Drawers	Carton	Ship Wt. (Lbs.)
005-95	33-13/16 x 11-11/16 x 10-7/8	18	1	45

FOB CT  Ships UPS



**Model
611-95**

4 or 9 Drawer Cabinet

- All-welded steel construction
- Drawers include high impact plastic inserts
- 611-95 has (9) dividers with each drawer; adjustable on 1" centers
- 610-95 has 4 spacious drawers that are ideal for storing tools and bulky items
- Locking hinge is included and keeps drawers securely in place even in moving vehicles
- Ships fully assembled ready for use
- Durable, gray, powder coat finish

Model	Overall Dim: WxDxH (In.)	Trays	Carton	Ship Wt. (Lbs.)
610-95	12-5/8 x 12-1/8 x 24-1/2	4	1	32
611-95	12-5/8 x 12-1/8 x 24-1/2	9	1	53

FOB CT  Ships UPS



**Model
806-95**

3 Row Door Tray

- Durable all steel construction
- (9) movable plastic dividers are included and can be inserted on 1" centers
- Attaches easily to van doors or sides using sheet metal screws or pop rivets (fasteners not supplied)
- Positive pull-down latches prevent parts from falling out or migrating during transport
- Ships fully assembled ready for use
- Durable, gray, powder coat finish

Model	Overall Dim: WxDxH (In.)	Trays	Carton	Ship Wt. (Lbs.)
806-95	21 x 4-3/4 x 21	3	1	19

FOB CT  Ships UPS



Model 307-95
(Shown with optional base)

4 Compartment Small Slide Rack

- Sturdy construction using prime cold-rolled steel
- Accommodates 4 small compartment boxes
- Easy glide slides allow boxes to move in and out smoothly
- Center braces on cradles provide extra rigidity
- Reinforced slides keeps boxes level
- Boxes can be easily removed for transport to work areas
- Base, compartment boxes, locking hinge and other slide racks are available as accessories(see page 35-37)
- Durable, gray, powder coat finish

Model	Overall Dim: WxDxH (In.)	Compartments Boxes	Carton	Ship Wt. (Lbs.)
307-95	15-3/16 x 11-7/8 x 11-5/16	Holds 4	1	22
313	10 x 1-7/16	Locking Hinge	1	1
315-95	15-1/4 x 12-1/4 x 15	Optional Base	1	13

FOB CT  Ships UPS

SPECIALTY STORAGE

HEAVY DUTY SHELVING / ENCLOSED SHELVING

Extra Heavy-Duty Shelving

- 12 gauge galvanized steel corner posts
- 14 gauge steel shelves with stiffeners welded to bottoms
- Shelves are adjustable on 1" centers
- Each shelf fastens to corner posts using 16 nuts and 16 bolts which are supplied
- Standard units include 5 shelves
- 3000 Lbs. capacity per shelf (evenly distributed weight)
- Additional shelves and uprights are available as accessories
- Durable, gray, textured powder coat finish



**Model
HDS-184872-95**



Stiffeners welded to shelf bottoms provide added strength

Model	Overall Dim: WxDxH (In.)	Ship Wt. (Lbs.)
HDS-184872-95	48 x 18 x 72	212
HDS-244872-95	48 x 24 x 72	242
HDS-246072-95	60 x 24 x 72	282
HDS-184896-95	48 x 18 x 96	228
HDS-244896-95	48 x 24 x 96	258
HDS-246096-95	60 x 24 x 96	298
HDS-1848-95	Additional Shelves for 48 x 18 units	31
HDS-2448-95	Additional Shelves for 48 x 24 units	38
HDS-2460-95	Additional Shelves for 60 x 24 units	47
HDS-HUP-72	Additional Uprights for all 72" high units	8
HDS-HUP-96	Additional Uprights for all 96" high units	14

FOB TX

Heavy Duty 12 Gauge Enclosed Shelving

- Extra heavy duty, all-welded, 12 gauge, steel construction
- Shelves bolt into place easily using fasteners provided and adjust on 2-1/4" centers
- 14 gauge heavy duty shelves
- Full louvered back panel can accommodate Durham Hook-On-Bins®
- Ships fully assembled and ready for use
- Durable, gray, textured powder coat finish



**Model
5002-3S-95**

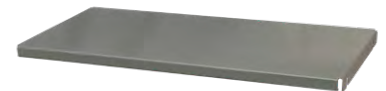

Optional Shelves



See page 103 for optional Hook-On-Bins®

Model	Overall Dim: WxDxH (In.)	No. of Shelves (included)	Shelf capacity (Lbs.)	Ship Wt. (Lbs.)
5002-3S-95	36 x 18-5/16 x 60	(3) 33-15/16 x 15-7/8	1750	240
5003-4S-95	36 x 18-5/16 x 72	(4) 33-15/16 x 15-7/8	1750	278
5006-3S-95	48 x 18-5/16 x 60	(3) 45-15/16 x 15-7/8	1000	286
5007-4S-95	48 x 18-5/16 x 72	(4) 45-15/16 x 15-7/8	1000	331
5010-3S-95	36 x 24-5/16 x 60	(3) 33-15/16 x 20-7/8	1900	282
5011-4S-95	36 x 24-5/16 x 72	(4) 33-15/16 x 20-7/8	1900	328
5014-3S-95	48 x 24-5/16 x 60	(3) 45-15/16 x 20-7/8	1200	336
5015-4S-95	48 x 24-5/16 x 72	(4) 45-15/16 x 20-7/8	1200	390
5018-3S-95	60 x 24-5/16 x 60	(3) 57-15/16 x 20-7/8	1650	433
5019-4S-95	60 x 24-5/16 x 72	(4) 57-15/16 x 20-7/8	1650	506
5023-4S-95	72 x 24-5/16 x 72	(4) 69-15/16 x 20-7/8	1525	569

Optional Shelves

HDC-SH-1836-95	33-15/16 x 15-7/8	1	1750	19
HDC-SH-1848-95	45-15/16 x 15-7/8	1	1000	24
HDC-SH-2436-95	33-15/16 x 20-7/8	1	1900	21
HDC-SH-2448-95	45-15/16 x 20-7/8	1	1200	28
HDC-SH-2460-95	57-15/16 x 20-7/8	1	1650	39
HDC-SH-2472-95	69-15/16 x 20-7/8	1	1522	54

FOB TX

SPECIALTY STORAGE

ENCLOSED SHELVING WITH HOOK-ON-BINS®



Model
5014-30-1795



Model
5019-54-1795



Model
5023-72-95

Heavy Duty 12 Gauge Enclosed Shelving with Hook-On-Bins®

- Extra heavy duty, all-welded, 12 gauge, steel construction
- Hook-On-Bins® rest easily on full back louvered panel
- Provisions for shelves allow you to add optional shelves
- Ships fully assembled and ready for use
- Durable, gray, textured powder coat finish

Model	Overall Dim: (In.)	# of Bins	No. of Bins	Ship Wt. (Lbs.)
5014-30	48 x 24-5/16 x 60	30	(12) 6 x 11 x 5 (12) 8 x 15 x 7 (6) 16 x 15 x 7	351
5019-54	60 x 24-5/16 x 72	54	(36) 6 x 11 x 5 (12) 8 x 15 x 7 (6) 16 x 15 x 7	475
5023-72	72 x 24-5/16 x 72	72	(36) 6 x 11 x 5 (24) 8 x 15 x 7 (12) 16 x 15 x 7	555

FOB TX

Use suffix -95 for Yellow Bins, -1795 for Red Bins and -5295 for Blue Bins

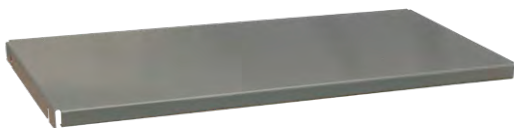

Optional Shelves
See page 54



See page 103
for optional Hook-On-Bins®



SPECIALTY STORAGE

ENCLOSED SHELVING WITH HOOK-ON-BINS®



**Model
5002-18-95**



**Model
5003-30-5295**



**Model
5006-30-5295**



**Model
5007-42-1795**

Heavy Duty 12 Gauge Enclosed Shelving with Hook-On-Bins®

- Extra heavy duty, all-welded, 12 gauge, steel construction
- Hook-On-Bins® rest easily on full back louvered panel
- Provisions for shelves allow you to add shelving
- Ships fully assembled and ready for use
- Durable, gray, textured powder coat finish

Model	Overall Dim: (In.)	# of Bins	No. of Bins	Ship Wt. (Lbs.)
5002-18	36 x 18-5/16 x 60	18	(12) 8 x 15 x 7 (6) 16 x 15 x 7	262
5003-30	36 x 18-5/16 x 72	30	(12) 6 x 11 x 5 (12) 8 x 15 x 7 (6) 16 x 15 x 7	302
5006-30	48 x 18-5/16 x 60	30	(12) 6 x 11 x 5 (12) 8 x 15 x 7 (6) 16 x 15 x 7	315
5007-42	48 x 18-5/16 x 72	42	(24) 6 x 11 x 5 (12) 8 x 15 x 7 (6) 16 x 15 x 7	361

FOB TX

Use suffix -95 for Yellow Bins, -1795 for Red Bins and -5295 for Blue Bins

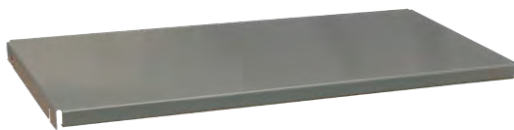

**Optional Shelves
See page 54**



**See page 103
for optional Hook-On-Bins®**

DURHAM MFG[®]

Est. 1922

Jobsite Storage



Jobsite Storage			
Slope Lid Cabinet	58	Jobsite Boxes	58
Jobsite Cabinets	59 - 60	Welder Box	59
Jobsite Piano Box	59	Mobile Jobsite Cabinet	60
Outdoor Shelf Cabinets	60		

JOB SITE STORAGE

SLOPE LID AND JOB SITE BOX



Model
JCSL-306040-94T

Slope Lid Job Site Box

- All-welded, 14 gauge, steel construction
- Heavy duty, secure storage for outside applications
- Cover has three locking points for secure storage (pad-lock not included)
- 7 gauge legs allow access for forklift trucks
- Recessed side handles are included in the overall width
- Cover stiffener gives support to avoid any sinking
- Included bracket to convert top to horizontal work surface
- Ships fully assembled ready for use
- Architecture Paint - For outdoor, UV protection. Durable gray, textured powder coat finish

Model	Overall Dims: WxDxH (In.)	Capacity (cu. ft.)	Ship Wt. (Lbs.)
JCSL-306040-94T-D720	60-1/8 x 30-1/16 x 39-3/8	31	303

FOB TX



Model
JSC-193218-94T



Model
JSC-244828-94T



Model
JSC-246023-94T

Job Site Box

- All-welded, 14 gauge, steel construction
- Heavy duty, secure storage for outside applications
- Cover has three locking points for secure storage (pad-lock not included)
- 7 gauge legs allow access for forklift trucks
- Recessed side handles are included in the overall width
- Cover stiffener gives support to avoid any sinking
- Ships fully assembled ready for use
- Architecture Paint - For outdoor, UV protection. Durable gray, textured powder coat finish

Model	Overall Dims: WxDxH (In.)	Capacity (cu. ft.)	Ship Wt. (Lbs.)
JSC-193218-94T-D719	32 x 19 x 18-13/16	5	132
JSC-244828-94T-D720	48 x 24 x 27-7/8	16	177
JSC-246023-94T-D720	60 x 24 x 22-7/8	20	192

FOB TX

JOB SITE STORAGE

CABINET, WELDER BOX AND PIANO BOX STORAGE



Model
JSC-246061-94T-D719

Job Site Storage Cabinet

- All-welded, 14 gauge, steel construction
- Heavy duty, secure storage for outside applications
- Doors has three locking points for secure storage (pad-lock not included)
- 7 gauge legs allow access for forklift trucks
- Recessed side handles are included in the overall width
- 6 fixed door shelves: 25-3/16" W x 3" D x 1-5/8" H, with retaining lips
- Left side has 3 shelves: 28-1/2" W x 20-7/16" D with 14-3/16" shelf clearance. Shelves tip up to accommodate larger items
- Ships fully assembled ready for use
- Architecture Paint - For outdoor, UV protection. Durable gray, textured powder coat finish

Model	Overall Dim: WxDxH (In.)	Capacity (cu. ft.)	Ship Wt. (Lbs.)
JSC-246061-94T-D719	60 x 27-1/4 x 60-3/4	47.5	478

FOB TX



Welder Box

- All-welded, 14 gauge, steel construction
- Secure storage for outside applications
- Cover has padlock hasp for secure storage (pad-lock not included)
- Side handles for easy movement
- Ships fully assembled ready for use
- Architecture Paint - For outdoor, UV protection, durable gray, textured powder coat finish

Model	Overall Dim: WxDxH (In.)	Capacity (cu. ft.)	Ship Wt. (Lbs.)
JSCWB-163012-94T-D719	30-11/16 x 16-5/8 x 12-3/16	3.3	53

Model
JSCWB-163012-94T-D719

FOB TX



Job Site Piano Box

- All-welded, 14 gauge, steel construction
- Heavy duty, secure storage for outside applications
- Cover has three locking points for secure storage (pad-lock not included)
- 7 gauge legs allow access for forklift trucks
- Recessed side handles are included in the overall width
- Folding cover to get a better access to the contents
- 2 fixed shelves on each end: 18-3/4" W x 3-9/16" D x 2-3/8" H
- Top shelf: 59-13/16" W x 13-1/4" D x 2-9/16" H
- Lower shelf tips up for additional space: 59-1/2" W x 12-1/2" D x 2-5/16" H
- Ships fully assembled ready for use
- Architecture Paint - For outdoor, UV protection. durable gray, textured powder coat finish

Model	Overall Dim: WxDxH (In.)	Capacity (cu. ft.)	Ship Wt. (Lbs.)
JSCPB-316050-94T-D720	60-1/2 x 34-3/4 x 49-3/8	47.8	441

Model
JSCPB-316050-94T-D720

FOB TX

JOB SITE STORAGE

MOBILE AND OUTDOOR STORAGE

Mobile Job Site Storage Cabinet (1,200 Lbs. capacity)

- All-welded, 14 gauge, steel construction
- (2) Tubular push handle allows easy mobility
- Drawers load capacity 100 Lbs.
- Unit with 5 shelves, 1 adjustable in the cabinet & 4 door shelves
- Work surface is 26-3/4" W x 43-7/8" L
- Doors has four locking points for secure storage (pad-lock not included)
- Right side has 1 adjustable shelf 15-5/32" W x 20- 7/8"L
- Casters: 2 rigid, 2 swivel
- All-welded, fully assembled, ready to use
- Architecture Paint - For outdoor, UV protection.
- Durable gray, textured powder coat finish



Model
JSCM-274440-94T-D719

Model	Overall Dim: WxDxH (In.)	Drawers (in)	Casters Material	Ship Wt. (Lbs.)
JSCM-274440-94T-D719	26-7/8 x 55-3/4 x 39-7/8	(4) 14-1/16 x 20 x 6-11/16	5" x 2" Phenolic	373

FOB TX

Job Site Storage Cabinet

- All-welded, 14 gauge steel with 16 gauge steel back
- Heavy duty, secure storage for outside applications
- 3 full width shelves are welded in place
- Double doors have protected pad-lock attachment (Pad-lock not included)
- Skid plates allow access for forklift trucks
- Welded corners with drip shield to deflect rain provide protection from the elements
- Side handles are included
- Ships fully assembled ready for use
- Durable, gray, textured powder coat finish



Model
JSC-602460-95

Model	Dim: WxDxH (In.)	Shelf capacity (Lbs.)	Ship Wt. (Lbs.)
JSC-602460-95	64-1/8 x 28-1/16 x 62-7/8	1450	481

FOB TX

Extra Heavy Duty Outdoor Shelf Cabinet

(Recessed Door Style)

- Extra heavy duty, all-welded, 12-gauge steel
- Weather resistant, includes sloped top, a rain guard, gasket sealed doorframes and filtered vents to keep out moisture and dust.
- 3-point locking system with pad-lockable cast steel locking handle (pad-lock not included)
- Full height flush doors with 7 gauge leaf hinges to prevent sagging
- Doors open at 180° for full access to product
- Shelves bolt into place easily using fasteners provided and adjust on 2-1/4" centers
- 6"H base/legs which provide access for forklifts; pre-punched holes allow for lagging to the floor.
- Durable, gray, textured powder coat finish



Model
HDCO244878-4S95

Model	Overall Dim: WxDxH (In.)	Shelf capacity (Lbs.)	Ship Wt. (Lbs.)
HDCO243678-4S95	36-3/8 x 26-11/16 x 80-5/16	(4) 1900	447
HDC-SH-2436-95	33-15/16 x 20-27/32	Extra Shelf - 1900	21
HDCO244878-4S95	48-3/8 x 26-11/16 x 80-5/16	(4) 1200	533
HDC-SH-2448-95	45-15/16 x 20-27/32	Extra Shelf - 1200	28
HDCO246078-4S95	60-3/8 x 26-11/16 x 80-5/16	(4) 1650	680
HDC-SH-2460-95	57-15/16 x 20-27/32	Extra Shelf - 1650	39

FOB TX

Heavy Duty Storage Cabinets

DURHAM MFG[®]
Est. 1922



Heavy Duty Storage Cabinets & Hook-On-Bins[®]			
Access Control Cabinets	63 - 64	Mobile Cabinets	65 - 67
Specialty Cabinets	68 - 71		
16 Gauge Cabinets			
With Hook-On-Bins [®]	72 - 73	With Hook-On-Bins [®] & Shelves	73
Shelf Cabinets	74		
14 Gauge Cabinets			
With Hook-On-Bins [®]	75 - 76	With Hook-On-Bins [®] & Shelves	77 - 79
Shelf Cabinets	80	Empty Cabinets	81
Ventilated Cabinets			
With Hook-On-Bins	84	With Hook-On-Bins [®] & Shelves	84
Shelf Cabinets	85	Lockers	85
12/14 Gauge Cabinets - Extra Heavy Duty			
Shelf Cabinets - Solid & Ventilated	84 - 85	Clearview Cabinets	86
Double-Shift & Maintenance	87	Wardrobe Cabinets	88 - 89
Drawer Cabinets	89 - 90, 95	Tilt-Bin Cabinets	90 - 92
Pegboard and Shelf Cabinets	92 - 95	With Hook-On-Bins [®]	96
With Hook-On-Bins [®] & Shelves	97 - 100	Ventilated with Bins & Shelves	101
Ventilated with Hook-On-Bins [®]	102	Hook-On-Bins[®]	103

Heavy Duty, All-Welded & Ready For Use



For use in:

- Schools
- Automotive Shops
- Manufacturing Facilities
- Warehouses
- Job Shops
- Tool Cribs
- Stock Rooms
- Home Garage
- Any location where storage, security, or organization is a priority

14 GAUGE CABINETS

ELECTRONIC ACCESS WITH HOOK-ON-BINS®

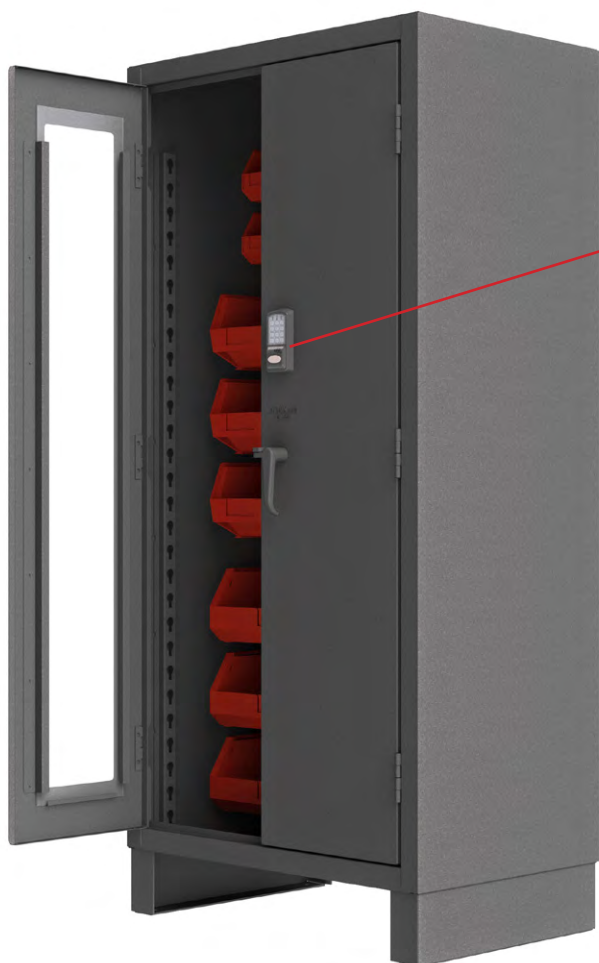

The electronic access controlled lock allows for 250 users. Access is via personal identification numbers and or HID proximity cards. The lock operates with 6 AA batteries. The lock records 1500 access attempts (i.e. who entered, date and time). The Data from the lock can be downloaded to a computer with the provided software.

Model 3702CXC-30B-1795

- Heavy duty, all-welded, 14 gauge steel
- 3-point locking system with pad-lockable cast steel locking handle (pad-lock not included)
- 7 gauge leaf hinges to prevent sagging
- Double doors open at 180° for full access to product
- Available with solid door on right and a windowed door on the left, or with both solid doors
- Electronic lock has the ability to store audit trails
- Traceability has helped some users reduce inventory consumption by 30%
- Hook-On-Bins® by Durham are included
- Fully welded louvered panels reinforce cabinet and hold Hook-On-Bins®
- Hook-On-Bins® installed easily with no tools required
- Cabinets ship fully assembled
- 6"H legs, provide access for forklifts and have predrilled holes allowing for lagging to the floor
- Durable, gray, textured powder coat finish

Model	Overall Dim: WxDxH (In.)	Hook-On-Bins® (In.)	Door Style	Ship Wt. (Lbs.)
3702CXC-30B	36 x 24 x 78	(12) 6 x 11 x 5, (12) 8 x 15 x 5, (6) 16 x 15 x 7	1 Clear	385
3703CXC-42B	48 x 24 x 78	(24) 6 x 11 x 5, (12) 8 x 15 x 5, (6) 16 x 15 x 7	1 Clear	461
3704CXC-54B	60 x 24 x 78	(36) 6 x 11 x 5, (12) 8 x 15 x 5, (6) 16 x 15 x 7	1 Clear	554

FOB TX

Use suffix -95 for Yellow Bins, -1795 for Red Bins and -5295 for Blue Bins

14 GAUGE CABINETS

ELECTRONIC ACCESS CONTROL WITH SHELVES

The electronic access controlled lock allows for 250 users. Access is via personal identification numbers and or HID proximity cards. The lock operates with 6 AA batteries. The lock records 1500 access attempts (i.e. who entered, date and time). The Data from the lock can be downloaded to a computer with the provided software.

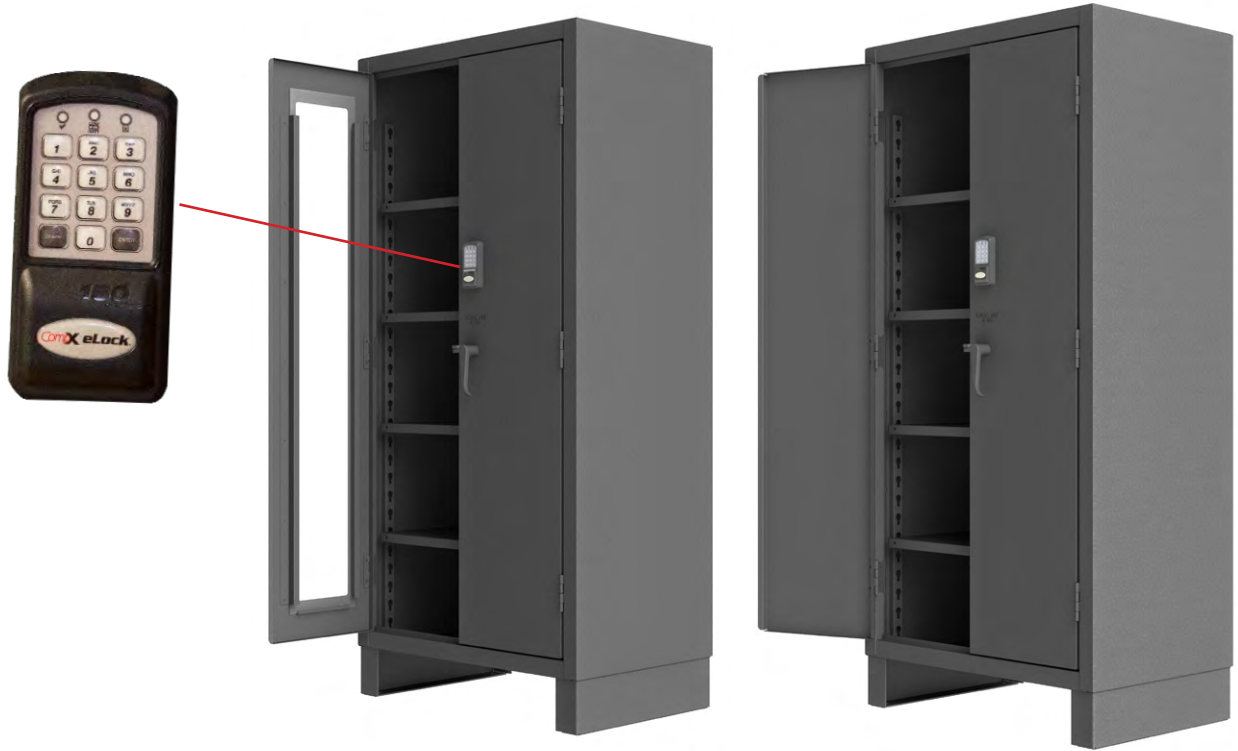

Model
3702CXC-BLP4S-95

Model
3702CX-BLP4S-95

- Heavy duty all-welded, 14 gauge steel construction
- 3-point locking system with pad-lockable cast steel locking handle (pad-lock not included)
- Shelves bolt easily into place with the hardware that is provided
- Full height recessed doors with 7 gauge leaf hinges to prevent sagging
- Available with solid door on right and a windowed door on the left, or with both solid doors
- Electronic lock has the ability to store audit trails
- Traceability has helped some users reduce inventory consumption by 30%
- 6"H legs, provide access for forklifts and have predrilled holes allowing for lagging to the floor
- Durable, gray, textured powder coat finish

Model	Overall Dim: WxDxH (In.)	Shelf capacity (Lbs.)	Door Style	No. of shelves	Ship Wt. (Lbs.)
3702CXC-BLP4S-95	36 x 24 x 78	1900	1 Clear, 1 Solid	4	411
3703CXC-BLP4S-95	48 x 24 x 78	1200	1 Clear, 1 Solid	4	499
3704CXC-BLP4S-95	60 x 24 x 78	1650	1 Clear, 1 Solid	4	645
Models with both Solid Doors					
3702CX-BLP4S-95	36 x 24 x 78	1900	2 Solid	4	410
3703CX-BLP4S-95	48 x 24 x 78	1200	2 Solid	4	496
3704CX-BLP4S-95	60 x 24 x 78	1650	2 Solid	4	642

FOB TX

MOBILE CABINETS

SHELF CABINETS



Model
2501M-BLP-4S-95

16 Gauge Mobile Cabinet with 4 Shelves (Overall Capacity of 2,800 Lbs.)

- Industrial duty, all-welded, 16-gauge steel
- 6" x 2" phenolic casters (2 rigid, 2 locking swivel)
- 3-point locking system with keyed handle and 5/16" diameter lock rods - 2 keys are included
- Full height flush doors with full-length piano hinges
- Doors feature 6-5/8" wide door reinforcement for added strength
- Double doors open at 180° for full access
- Adjustable shelves rest on louver uprights and adjust on 4" centers (no tools required)
- 3" push handle on the side of the cabinet. Allows you to push the cabinet or stop from rolling
- Cabinet ships fully assembled
- Durable, gray, textured powder coat finish

Model	Overall Dim: WxDxH (In.)	Shelves	Shelf Cap.	Ship Wt. (Lbs.)
2501M-BLP-4S-95	36 x 24 x 81	4	500 Lbs.	409
2502M-BLP-4S-95	48 x 24 x 81	4	500 Lbs.	490

FOB TX



Model
3502M-BLP-4S-95

14 Gauge Mobile Cabinet with 4 Shelves (Overall Capacity of 3,600 Lbs.)

- All-welded, heavy duty, 14-gauge steel
- 6" x 2" phenolic casters (2 rigid, 2 locking swivel)
- 3-point locking system with keyed handle and 5/16" diameter lock rods - 2 keys are included
- Full height flush doors with full-length piano hinges
- Doors feature 6-5/8" wide door reinforcement for added strength
- Double doors open at 180° for full access
- Adjustable shelves rest on louver uprights and adjust on 4" centers (no tools required)
- 3" push handle on the side of the cabinet. Allows you to push the cabinet or stop from rolling
- Cabinet ships fully assembled
- Durable, gray, textured powder coat finish

Model	Overall Dim: WxDxH (In.)	Shelves	Shelf Cap.	Ship Wt. (Lbs.)
3501M-BLP-4S-95	36 x 24 x 81	4	700 Lbs.	433
3502M-BLP-4S-95	48 x 24 x 81	4	700 Lbs.	517

FOB TX



Model
HDCM48-4S-95

12 Gauge Mobile Cabinet with 4 Shelves (Overall Capacity of 3,600 Lbs.)

- All-welded, extra heavy-duty, 12-gauge steel
- 6" x 2" phenolic casters (2 rigid, 2 locking swivel)
- 3-point cast steel handle and 3/8" diameter lock rods and provisions for a padlock (padlock not included)
- Doors have 7 gauge leaf hinges to prevent sagging
- Double doors open at 180° for full access
- (4) 14-gauge heavy duty shelves bolt easily into place with fasteners provided
- 3" push handle on the side of the cabinet. Allows you to push the cabinet or stop from rolling
- Cabinet ships fully assembled
- Durable, gray, textured powder coat finish

Model	Overall Dim: WxDxH (In.)	Shelves	Shelf Cap.	Ship Wt. (Lbs.)
HDCM36-4S-95	36 x 24 x 81	4	900 Lbs.	495
HDCM48-4S-95	48 x 24 x 81	4	900 Lbs.	590

FOB TX



MOBILE CABINETS

WITH HOOK-ON-BINS® AND ADJUSTABLE SHELVES

16 Gauge Mobile Cabinet with Bins & 2 Shelves (Shelf capacity 500 Lbs.)

- Industrial duty, all-welded, 16-gauge steel
- 6" x 2" phenolic casters (2 rigid, 2 locking swivel)
- 3-point locking system with keyed handle and lock rods, 4 keys included
- Full height welded piano hinges for increased strength and rigidity of doors
- Double doors open at 180° for full access to product
- Side handle for easy maneuvering
- Fully welded louvered panels reinforce back and hold Hook-On-Bins®
- Adjustable shelves rest on louvered panels and adjust on 4" centers. No tools required for installation
- Hook-On-Bins® by Durham are included
- Hook-On-Bins® installed easily with no tools required
- Cabinets ship fully assembled
- Durable, gray, textured powder coat finish



Model
2501M-BLP-12-2S-1795

Model	Dim: WxDxH (In.)	Bins Dim WxDxH (In.)	No. Of Shelves	Ship Wt. (Lbs.)
2501M-BLP-12-2S	36 x 24 x 81	(12) 8 x 15 x 7	(2) adjustable	391
2502M-BLP-18-2S	48 x 24 x 81	(12) 8 x 15 x 7 (6) 16 x 15 x 7	(2) adjustable	477

FOB TX

Use suffix -95 for Yellow Bins, -1795 for Red Bins and -5295 for Blue Bins

14 Gauge Mobile Cabinet with Bins & 2 Shelves (Shelf capacity 700 Lbs.)

- All-welded, heavy duty, 14-gauge steel
- 6" x 2" phenolic casters (2 rigid, 2 locking swivel)
- 3-point locking system with keyed handle and lock rods, 4 keys included
- Full height welded piano hinges for increased strength and rigidity of doors
- Double doors open at 180° for full access to product
- Side handle for easy maneuvering
- Fully welded louvered panels accommodate Hook-On-Bins®
- Adjustable shelves rest on louvered panels and adjust on 4" centers. No tools required for installation
- Hook-On-Bins® by Durham are included
- Hook-On-Bins® installed easily with no tools required
- Cabinets ship fully assembled
- Durable, gray, textured powder coat finish



Model
3502M-BLP-18-2S-5295

Model	Dim: WxDxH (In.)	Bins Dim WxDxH (In.)	No. Of Shelves	Ship Wt. (Lbs.)
3501M-BLP-12-2S	36 x 24 x 81	(12) 8 x 15 x 7	(2) adjustable	415
3502M-BLP-18-2S	48 x 24 x 81	(12) 8 x 15 x 7 (6) 16 x 15 x 7	(2) adjustable	504

FOB TX

Use suffix -95 for Yellow Bins, -1795 for Red Bins and -5295 for Blue Bins

12 Gauge Mobile Cabinet with Bins & 2 Shelves (Shelf capacity 900 Lbs.)

- Extra heavy duty, all-welded, 12-gauge steel
- 6" x 2" phenolic casters (2 rigid, 2 locking swivel)
- 3-point locking system with pad-lockable cast steel locking handle (pad-lock not included)
- 7 gauge leaf hinges to prevent sagging
- Side handle for easy maneuvering
- Fully welded louvered panels accommodate Hook-On-Bins®
- Hook-On-Bins® by Durham are included and are easily installed without tools
- Doors open at 180° for full access to product
- Shelves bolt into place easily using fasteners provided and adjust on 2-1/4" centers
- Durable, gray, textured powder coat finish



Model
HDCM36-12-2S95

Model	Dim: WxDxH (In.)	Bins Dim WxDxH (In.)	No. Of Shelves	Ship Wt. (Lbs.)
HDCM36-12-2S	36 x 24 x 81	(12) 8 x 15 x 7	(2) adjustable	479
HDCM48-18-2S	48 x 24 x 81	(12) 8 x 15 x 7 (6) 16 x 15 x 7	(2) adjustable	579

FOB TX

Use suffix -95 for Yellow Bins, -1795 for Red Bins and -5295 for Blue Bins

For additional bin colors and dividers please see page 103



MOBILE CABINETS WITH HOOK-ON-BINS®



**Model
2502M-BLP-42-1795**

16 Gauge Mobile Cabinet with Bins (Overall capacity of 2,800 Lbs)

- Industrial duty, all-welded, 16-gauge steel
- 6" x 2" phenolic casters (2 rigid, 2 locking swivel)
- 3-point locking system with keyed handle and lock rods, 4 keys included
- Full height welded piano hinges for increased strength and rigidity of doors
- Double doors open at 180° for full access to product
- Side handle for easy maneuvering
- Fully welded louvered panels reinforce back of unit and hold Hook-On-Bins®
- Hook-On-Bins® by Durham are included
- Hook-On-Bins® installed easily with no tools required
- Cabinets ship fully assembled
- Durable, gray, textured powder coat finish to product

Model	Overall Dim: WxDxH (In.)	Bins Dim WxDxH (In.)	Ship Wt. (Lbs.)
2501M-BLP-30	36 x 24 x 81	(12) 6 x 11 x 5 (12) 8 x 15 x 7 (6) 16 x 15 x 7	381
2502M-BLP-42	48 x 24 x 81	(24) 6 x 11 x 5 (12) 8 x 15 x 7 (6) 16 x 15 x 7	449

FOB TX

Use suffix -95 for Yellow Bins, -1795 for Red Bins and -5295 for Blue Bins



**Model
3501M-BLP-30-5295**

14 Gauge Mobile Cabinet Bins (Overall capacity of 3,600 Lbs)

- Heavy duty, all-welded, 14 gauge steel
- 6" x 2" phenolic casters (2 rigid, 2 locking swivel)
- 3-point locking system with keyed handle and lock rods, 4 keys included
- Full height welded piano hinges for increased strength and rigidity of doors
- Double doors open at 180° for full access to product
- Side handle for easy maneuvering
- Fully welded louvered panels reinforce back of unit and hold Hook-On-Bins®
- Hook-On-Bins® by Durham are included
- Hook-On-Bins® installed easily with no tools required
- Cabinets ship fully assembled
- Durable, gray, textured powder coat finish to product

Model	Overall Dim: WxDxH (In.)	Bins Dim WxDxH (In.)	Ship Wt. (Lbs.)
3501M-BLP-30	36 x 24 x 81	(12) 6 x 11 x 5 (12) 8 x 15 x 7 (6) 16 x 15 x 7	405
3502M-BLP-42	48 x 24 x 81	(24) 6 x 11 x 5 (12) 8 x 15 x 7 (6) 16 x 15 x 7	476

FOB TX

Use suffix -95 for Yellow Bins, -1795 for Red Bins and -5295 for Blue Bins



**Model
HDCM48-42-95**

12 Gauge Mobile Bin Cabinet (Overall capacity of 3,600 Lbs)

- Extra heavy duty, all-welded, 12-gauge steel
- 6" x 2" phenolic casters (2 rigid, 2 locking swivel)
- 3-point locking system with pad-lockable cast steel locking handle (pad-lock not included)
- 7 gauge leaf hinges to prevent sagging
- Side handle for easy maneuvering
- Fully welded louvered panels reinforce back of unit and hold Hook-On-Bins®
- Hook-On-Bins® by Durham are included and are easily installed without tools
- Doors open at 180° for full access to product
- Durable, gray, textured powder coat finish

Model	Overall Dim: WxDxH (In.)	Bins Dim WxDxH (In.)	Ship Wt. (Lbs.)
HDCM36-30	36 x 24 x 81	(12) 6 x 11 x 5 (12) 8 x 15 x 7 (6) 16 x 15 x 7	470
HDCM48-42	48 x 24 x 81	(24) 6 x 11 x 5 (12) 8 x 15 x 7 (6) 16 x 15 x 7	552

FOB TX

Use suffix -95 for Yellow Bins, -1795 for Red Bins and -5295 for Blue Bins



SPECIALITY CABINETS

WITH DRAWERS, SHELVES AND HOOK-ON-BINS®



Model
DCBDLP724RDR-1795



Model
3501524RDR-95



Model
JCBDL694RDR-5295

Cabinets with Hook-On-Bins, Shelves, Door Shelves & Drawers

- Heavy duty, all-welded, 14 gauge steel
- Drawers move in and out easily on ball bearing slides; 250 Lbs. capacity
- 3-point locking system with keyed handle and lock rods, 4 keys included
- Full height welded piano hinges for increased strength and rigidity of doors
- Double doors open at 180° for full access to product
- Adjustable shelves rest on louvered panels and adjust on 4" centers. No tools required for installation
- Fully welded louvered panels reinforce doors and hold Hook-On-Bins®
- Hook-On-Bins® by Durham are included and can be installed easily with no tools required
- Durable, gray, textured powder coat finish

Model	Overall Dim: WxDxH (In.)	Bins Dim: WxDxH (In.)	Drawer Dim: WxDxH (In.)	Shelf Dim: WxDxH (In.)	Ship Wt. (Lbs.)
4" Deep Box Style Door - Main cabinet is 20"D; box style 4"D doors makes full cabinet depth 24"					
DCBDLP524RDR	36 x 24 x 72	(36) 4 x 5 x 3 (12) 6 x 11 x 5 (4) 8 x 15 x 7	(2) 28-13/16 X 14-11/16 X 2 (1) 28-13/14 X 14-11/16 X 4 (1) 28-13/14 X 14-11/16 X 5	(1) 35-3/4 x 16-3/8 (12) 12 x 4 door shelves	446
DCBDLP584RDR	36 x 24 x 72	(36) 4 x 5 x 3 (18) 6 x 11 x 5 (4) 8 x 15 x 7	(2) 28-13/16 X 14-11/16 X 2 (1) 28-13/14 X 14-11/16 X 4 (1) 28-13/14 X 14-11/16 X 5	(1) 35-3/4 x 16-3/8 (12) 12 x 4 door shelves	451
DCBDLP694RDR	48 x 24 x 72	(48) 4 x 5 x 3 (8) 6 x 11 x 5 (11) 8 x 15 x 7 (2) 16 x 15 x 7	(2) 40-13/16 X 14 11/16 X 3 (1) 40-13/16 X 14 11/16 X 5 (1) 40-13/16 X 14 11/16 X 6	(1) 47-3/4 x 16-3/8 (12) 18 x 4 door shelves	573
DCBDLP724RDR	48 x 24 x 72	(56) 4 x 5 x 3 (8) 6 x 11 x 5 (6) 8 x 15 x 7 (2) 16 x 15 x 7	(2) 40-13/16 X 14 11/16 X 3 (1) 40-13/16 X 14 11/16 X 5 (1) 40-13/16 X 14 11/16 X 6	(2) 47-3/4 x 16-3/8 *(12) 11-1/2 x 3-3/4 *door shelves	558
Flush Doors - Louvered Panel on Back and Doors					
3501524RDR	36 x 24 x 72	(36) 4 x 5 x 3 (12) 6 x 11 x 5 (4) 8 x 15 x 7	(2) 28-13/16 X 14-11/16 X 2 (1) 28-13/14 X 14-11/16 X 4 (1) 28-13/14 X 14-11/16 X 5	(1) 35-3/4 x 16-3/8 (12) 12 x 4 door shelves	429
3501584RDR	36 x 24 x 72	(36) 4 x 5 x 3 (18) 6 x 11 x 5 (4) 8 x 15 x 7	(2) 28-13/16 X 14-11/16 X 2 (1) 28-13/14 X 14-11/16 X 4 (1) 28-13/14 X 14-11/16 X 5	(1) 35-3/4 x 16-3/8 (12) 12 x 4 door shelves	434
Flush Doors - Louvered Panel on Back and Doors - 6"H base/legs which provide access for forklifts; pre-punched holes for lagging to the floor					
JCBDL694RDR	48 x 24 x 78	(48) 4 x 5 x 3 (8) 6 x 11 x 5 (11) 8 x 15 x 7 (2) 16 x 15 x 7	(2) 40-13/16 X 14 11/16 X 3 (1) 40-13/16 X 14 11/16 X 5 (1) 40-13/16 X 14 11/16 X 6	(1) 47-3/4 x 16-3/8 (12) 18 x 4 door shelves	547
JCBDL724RDR	48 x 24 x 78	(56) 4 x 5 x 3 (8) 6 x 11 x 5 (6) 8 x 15 x 7 (2) 16 x 15 x 7	(2) 40-13/16 X 14-11/16 X 3 (1) 40-13/16 X 14-11/16 X 5 (1) 40-13/16 X 14-11/16 X 6	(1) 447-3/4 x 16-3/8 (12) 18 x 4 door shelves	546
Accessories					
FDC-SH-3618-95	Extra Shelf for 36" wide cabinet - 1250 Lbs. capacity			35-3/4 x 16-3/8 x 1-7/16	19
DSH-124-95	Extra Door Shelf for 36" wide cabinet			11-1/2 x 3-3/4 (6 per pkg.)	9
FDC-SH-4818-95	Extra Shelf for 48" wide cabinet - 750 Lbs. capacity			47-3/4 x 16-3/8 x 1-7/16	25
DSH-184-95	Extra Door Shelf for 48" wide cabinet			17-1/4 x 3-3/4 (6 per pkg.)	13

FOB TX

Use suffix -95 for Yellow Bins, -1795 for Red Bins and -5295 for Blue Bins

For additional bin colors and dividers please see page 103



SPECIALTY CABINETS



Model
DC-243636-48-2S-1795

Table High Cabinet with 48 Bins & 2 Shelves (4" Deep Box Door Style)

- Heavy duty, all-welded 14 construction
- 3-point locking system with keyed handle and lock rods, 4 keys included
- Full height welded piano hinges for increased strength and rigidity of doors
- Double doors open at 180° for full access to product
- Adjustable shelves rest on louvered panels and adjust on 4" centers. No tools required for installation
- Hook-On-Bins® by Durham are included
- Fully welded louvered panels reinforce doors and hold Hook-On-Bins®
- Hook-On-Bins® installed easily with no tools required
- Main cabinet is 20"D; box style 4"D doors make full cabinet depth 24"
- Cabinets ship fully assembled
- Durable, gray, textured powder coat finish

Model	Overall Dim: WxDxH (In.)	Bins Dim: WxDxH (In.)	Shelf Dim: WxDxH (In.)	Ship Wt. (Lbs.)
DC-243636-48-2S	36 x 24 x 36	(48) 4 x 5 x 3	(4) 35-3/4 x 16-3/8	239
FDC-SH-3618-95	Extra Shelf - 1250 Lbs. capacity		35-3/4 x 16-3/8	19

FOB TX

Use suffix -95 for Yellow Bins, -1795 for Red Bins and -5295 for Blue Bins



Model
HDCWM143648-2S95

Extra Heavy Duty Wall Mountable Cabinet (1,750 Lbs. capacity)

- All-welded, 12 gauge steel construction
- 3-point locking system with pad-lockable cast steel locking handle (pad-lock not included)
- Recessed doors with 7 gauge leaf hinges
- Shelves bolt into place easily using fasteners provided and adjust on 2-1/4" centers
- Ships fully assembled
- Durable, textured, gray powder coat finish

Model	Overall Dim: WxDxH (In.)	Shelves	Ship Wt. (Lbs.)
HDCWM143648-2S95	36-3/16 x 14-1/16 x 48	(2) 33-15/16 x 10-7/8	231

FOB TX



Model
3000-95

Table High Heavy Duty Secure Storage Cabinets

- Industrial duty, all-welded 16 gauge steel
- Table height creates convenient work surface
- 1 fixed shelf is welded into place
- 6" legs make units fork liftable
- 3-point locking system with keyed handle and lock rods, 4 keys included
- Back and end stops to prevent product from falling off
- Narrow 24"D x 24"W unit fits into tighter spaces
- Ships fully assembled, ready for use
- Durable, gray, textured powder coat finish

Model	Dim: WxDxH (In.)	Ship Wt. (Lbs.)
3010-95	24-1/8 x 24-1/4 x 33-5/8	125
3000-95	36-1/8 x 24-1/4 x 33-5/8	159

FOB TX



SPECIALTY CABINETS

36" Wide Heavy Duty, Space saving, High Security, Bi-Fold Door Cabinets

- Heavy duty, all-welded 14 construction
- Space-saving bi-fold doors
- Standard doors on a 36" cabinet swing out 18" while the Durham bi-fold door swings out a maximum of 9"
- Adjustable shelves rest on louvered uprights and adjust on 4" centers (no tools required)
- Perfect for tight areas where most cabinets would not fit
- Magnets are included to keep doors in the open folded position
- Ultimate security features 8-point locking system
- Two pad-lockable handles with four lock rods each ensure safety and security of items inside the cabinet
- Durable, gray, textured powder coat finish



**Model
3950-3S-95**

Model	Dim: WxDxH (In.)	No. Shelves	Shelf capacity (Lbs.)	Gauge	Ship Wt. (Lbs.)
3950-3S-95	36 x 18 x 72	3	1250	14	291
3952-4S-95	36 x 18 x 84	4	1250	14	322
FDC-SH-3618-95	35-3/4 x 16-3/8	Extra Shelf	1250	14	19
3951-3S-95	36 x 24 x 72	3	1000	14	330
3953-4S-95	36 x 24 x 84	4	1000	14	382
FDC-SH-3624-95	35-3/4 x 21-3/8	Extra Shelf	1000	14	24

FOB TX

Small Parts Storage & Security Cabinet with 112 Steel Pigeon Hole Bins & 96 Hook-On-Bins® (Flush Door Style)

- Heavy duty, all-welded 14 gauge steel
- 3-point locking system with keyed handle and lock rods, 4 keys included
- Full height welded piano hinges for increased strength and rigidity of doors
- Doors open at full 180° for full access to product
- Fully welded louvered panels reinforce door and accommodate Hook-On-Bins®
- Hook-On-Bins® by Durham are included
- (112) 12" deep pigeon hole bins enclosed, perfect for storage of fasteners, high value small parts, etc.
- Durable, gray, textured powder coat finish

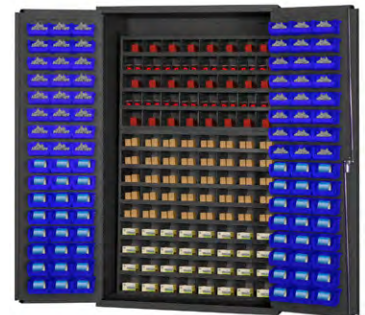

**Model
3501-DLP-72/40B-96-5295**

Model	Dim: WxDxH (In.)	Hook-On Bins® (In.)	Pigeon Hole Bins	Ship Wt. (Lbs.)
3501-DLP-72/40B-96-95	36 x 24 x 72	(96) 4 x 5 x 3	(112) 12 Depth	411

FOB TX

Use suffix -95 for Yellow Bins, -1795 for Red Bins and -5295 for Blue Bins

36"W Small Parts Storage & Security Cabinet with 60 Jumbo Drawers & 96 Hook-On-Bins® (Flush Door Style)

- Heavy duty, all-welded, 14-gauge steel
- 3-point locking system with keyed handle and lock rods, 4 keys included
- Full height welded piano hinges for increased strength and rigidity of doors
- Double doors open at 180° for full access to product
- Adjustable shelves rest on louvered panels and adjust on 4" centers. No tools required for installation
- Hook-On-Bins® by Durham are included
- 60 Jumbo, 3.5"H drawers each with 2 dividers adjustable on 1" centers (extra dividers are available)
- Fully welded louvered panels reinforce doors and hold Hook-On-Bins®
- Hook-On-Bins® installed easily with no tools required
- Durable, gray, textured powder coat finish



**Model
3501-DLP-60DR11-96-2S-95**

Model	Dim: WxDxH (In.)	Shelves	Shelf Cap. (Lbs.)	Hook-On-Bins® (In.)	Drawers WxDxH (In.)	Ship Wt. (Lbs.)
3501-DLP-60DR11-96-2S-95	36 x 24 x 72	2	900	(96) 4 x 5 x 3	(60) 5-7/16 x 11-11/32 x 3-1/4	498

FOB TX

Use suffix 95 for Yellow Bins, 1795 for Red Bins and 5295 for Blue Bins

For additional bin colors and dividers please see page 103



SPECIALITY CABINETS



**Model
3500-HDL-95**

Janitorial Cabinets with Wardrobe/Broom Storage, 1 Fixed Shelf & 4 Adjustable Shelves

- Heavy duty, all-welded, 14-gauge steel
- EMDC model doors and sides feature punched diamond pattern allowing for quick visibility and ventilation of contents
- Model 3500 has solid doors and sides
- 3-point locking system with keyed handle and lock rods, 4 keys included
- Full height welded piano hinges for increased strength and rigidity of doors
- Double doors open at 180° for full access to product
- Ample space for broom storage
- Hanger bar for uniforms, jackets, etc...
- Adjustable shelves rest on louvered panels and adjust on 4" centers. No tools required for installation
- Cabinets ship fully assembled
- Durable, gray, textured powder coat finish

Model	Dim: WxDxH (In.)	Shelves	Shelf Cap. (Lbs.)	Ship Wt. (Lbs.)
EMDC-362484-HDL-95	36 x 24 x 84	5 (4 adj, 1 fixed)	300 (4), 1000 (1)	346
3500-HDL-95	36 x 24 x 84	5 (4 adj, 1 fixed)	300 (4), 1000 (1)	379

FOB TX



**Model
3501-DLP-PB-96-2S-95**

5-S Storage Cabinet with Steel Pegboard, 96 Bins & 2 Adjustable Shelves (Shelf capacity of 1,250 Lbs.)

- Heavy duty, all-welded, 14 gauge steel
- 3-point locking system with keyed handle and lock rods, 4 keys included
- Fully welded piano hinges for increased strength and rigidity of doors
- Fully welded louvered panels reinforce door and hold Hook-On-Bins®
- Double doors open at 180° for full access to product
- Adjustable shelves rest on louvered uprights and adjust on 4" centers (no tools required)
- Pegboard holes are 1/4" diameter and are punched on 1" centers They accommodate standard peg hooks. (peg hooks not included)
- Durable, gray, textured powder coat finish

Model	Dim: WxDxH (In.)	Shelves	Hook-On Bins®	Peg Board Dim: WxH (In.)	Ship Wt. (Lbs.)
3501-DLP-PB-96-2S-95	36 x 24 x 72	2	(96) 4 x 5 x 3	36 x 24	344
FDC-SH-3618-95	35-3/4 x 16-3/8			1,250 Lbs. capacity	19

FOB TX

Use suffix -95 for Yellow Bins, -1795 for Red Bins and -5295 for Blue Bins



**Model
EMDC-482472-PB-2S-95**

Ventilated 5-S Storage Cabinet with Steel Pegboard & 2 Adjustable Shelves (Shelf capacity 750 Lbs.)

- Heavy duty, all-welded, 14 gauge steel
- Flush doors feature punched diamond pattern allowing for quick visibility and ventilation of contents
- 3-point locking system with keyed handle and lock rods, 4 keys included
- Double doors open at 180° for full access to product
- Fully welded piano hinges for increased strength and rigidity of doors
- Adjustable shelves rest on louvered uprights and adjust on 4" centers (no tools required)
- Pegboard holes are 1/4" diameter and are punched on 1" centers They accommodate standard peg hooks. (peg hooks not included)
- Durable, gray, textured powder coat finish

Model	Dim: WxDxH (In.)	Shelves	Peg Board Dim: WxH (In.)	Ship Wt. (Lbs.)
EMDC-482472-PB-2S-95	48 x 24 x 72	2	48 x 24	371
FDC-SH-4824-95	47-3/4 x 21-3/8	Extra	750 Lbs. capacity	32

FOB TX



16 GAUGE CABINETS WITH HOOK-ON-BINS®

Cabinet with 126 Bins (Flush Door Style)

- Industrial duty, all-welded, 16-gauge steel
- 3-point locking system with keyed handle and lock rods, 4 keys included
- Full height welded piano hinges for increased strength and rigidity of doors
- Double doors open at 180° for full access to product
- Hook-On-Bins® by Durham are included
- Fully welded louvered panels reinforce doors and hold Hook-On-Bins®
- Hook-On-Bins® installed easily with no tools required
- Cabinets ship fully assembled
- Durable, gray, textured powder coat finish



**Model
2501-BDLP-126-1795**

Model	Dim: WxDxH (In.)	Bins Dim WxDxH (In.)	Ship Wt. (Lbs.)
2501-BDLP-126	36 x 24 x 72	(48) 4 x 5 x 3 (48) 4 x 7 x 3 (12) 6 x 11 x 5 (12) 8 x 15 x 7 (6) 16 x 15 x 7	362

FOB TX

Use suffix -95 for Yellow Bins, -1795 for Red Bins and -5295 for Blue Bins

Cabinet with 156 Bins (Flush Door Style)

- Industrial duty, all-welded, 16-gauge steel
- 3-point locking system with keyed handle and lock rods, 4 keys included
- Full height welded piano hinges for increased strength and rigidity of doors
- Double doors open at 180° for full access to product
- Hook-On-Bins® by Durham are included
- Fully welded louvered panels reinforce door and accommodate Hook-On-Bins®
- Hook-On-Bins® installed easily with no tools required
- Cabinets ship fully assembled
- Durable, gray, textured powder coat finish

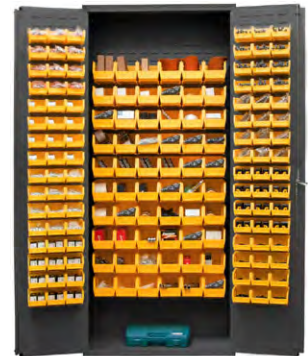

**Model
2603-156B-95**

Model	Dim: WxDxH (In.)	Bins Dim WxDxH (In.)	Ship Wt. (Lbs.)
2603-156B	36 x 18 x 84	(96) 4 x 5 x 3 (60) 6 x 11 x 5	366

FOB TX

Use suffix -95 for Yellow Bins, -1795 for Red Bins and -5295 for Blue Bins

Cabinet with 138 Bins (Flush Door Style)

- Industrial duty, all-welded, 16-gauge steel
- 3-point locking system with keyed handle and lock rods, 4 keys included
- Full height welded piano hinges for increased strength and rigidity of doors
- Double doors open at 180° for full access to product
- Hook-On-Bins® by Durham are included
- Fully welded louvered panels reinforce doors and hold Hook-On-Bins®
- Hook-On-Bins® installed easily with no tools required
- Cabinets ship fully assembled
- Durable, gray, textured powder coat finish



**Model
2500-138B-5295**

Model	Dim: WxDxH (In.)	Bins Dim WxDxH (In.)	Ship Wt. (Lbs.)
2500-138B	36 x 24 x 84	(48) 4 x 5 x 3 (48) 4 x 7 x 3 (24) 6 x 11 x 5 (12) 8 x 15 x 7 (6) 16 x 15 x 7	404

FOB TX

Use suffix -95 for Yellow Bins, -1795 for Red Bins and -5295 for Blue Bins

For additional bin colors and dividers please see page 103



16 GAUGE CABINETS

WITH HOOK-ON-BINS® AND ADJUSTABLE SHELVES



Model

2501-BDLP-102-3S-5295

Cabinet with 102 Bins & 3 Shelves (Flush Door Style)

- Industrial duty, all-welded, 16-gauge steel
- 3-point locking system with keyed handle and lock rods, 4 keys included
- Full height welded piano hinges for increased strength and rigidity of doors
- Double doors open at 180° for full access to product
- Fully welded louvered panels reinforce doors and hold Hook-On-Bins®
- Adjustable shelves rest on louvered panels and adjust on 4" centers. No tools required for installation
- Hook-On-Bins® by Durham are included
- Hook-On-Bins® installed easily with no tools required
- Cabinets ship fully assembled
- Durable, gray, textured powder coat finish

Model	Dim: WxDxH (In.)	Shelves	Shelf Cap. (Lbs.)	Bins Dim WxDxH (In.)	Ship Wt. (Lbs.)
2501-BDLP-102-3S	36 x 24 x 72	(3) 35-3/4 x 16-3/8	1250	(48) 4 x 5 x 3 (48) 4 x 7 x 3 (6) 16 x 15 x 7	376
FDC-SH-3618-95	35-3/4 x 16-3/8	Extra	1250		19

FOB TX

Use suffix -95 for Yellow Bins, -1795 for Red Bins and -5295 for Blue Bins



Model

2502-186-1795

Cabinet with 186 Bins (Flush Door Style)

- Industrial duty, all-welded 16-gauge steel
- 3-point locking system with keyed handle and lock rods, 4 keys included
- Full height welded piano hinges for increased strength and rigidity of doors
- Double doors open at 180° for full access to product
- Fully welded louvered panels reinforce doors and hold Hook-On-Bins®
- Hook-On-Bins® by Durham are included
- Hook-On-Bins® installed easily with no tools required
- Cabinets ship fully assembled
- Durable, gray, textured powder coat finish

Model	Dim: WxDxH (In.)	Bins Dim WxDxH (In.)	Ship Wt. (Lbs.)
2502-186	48 x 24 x 72	(48) 4 x 5 x 3 (96) 4 x 7 x 3 (24) 6 x 11 x 5 (12) 8 x 15 x 7 (6) 16 x 15 x 7	455

FOB TX

Use suffix -95 for Yellow Bins, -1795 for Red Bins and -5295 for Blue Bins



Model

2502-138-3S-95

Cabinet with 138 Bins & 3 Shelves (Flush Door Style)

- Industrial duty, all-welded, 16-gauge steel
- 3-point locking system with keyed handle and lock rods, 4 keys included
- Full height welded piano hinges for increased strength and rigidity of doors
- Double doors open at 180° for full access to product
- Fully welded louvered panels reinforce doors and hold Hook-On-Bins®
- Adjustable shelves rest on louvered panels and adjust on 4" centers. No tools required for installation
- Hook-On-Bins® by Durham are included
- Hook-On-Bins® installed easily with no tools required
- Cabinets ship fully assembled
- Durable, gray, textured powder coat finish

Model	Dim: WxDxH (In.)	Bins Dim WxDxH (In.)	Shelf Dims: WxDxH (In.)	Ship Wt. (Lbs.)
2502-138-3S	48 x 24 x 72	(48) 4 x 5 x 3 (72) 4 x 7 x 3 (12) 8 x 15 x 7 (6) 16 x 15 x 7	(3) 47-3/4 x 16-3/8	485
FDC-SH-4818-95	Extra Shelf - 750 Lbs. capacity		47-3/4 x 16-3/8	25

FOB TX

Use suffix -95 for Yellow Bins, -1795 for Red Bins and -5295 for Blue Bins

16 GAUGE CABINETS

WITH ADJUSTABLE SHELVES



Model
2501-4S-95



Model
2505-4S-95

Cabinets with Adjustable Shelves (Recessed Door Style)

- Industrial duty, all-welded, 16-gauge steel
- 3-point locking system with keyed handle and lock rods, 4 keys included
- 7 gauge leaf hinges to prevent sagging
- Adjustable shelves rest on louvered panels and adjust on 4" centers. No tools required for installation
- Double doors open at 180° for full access to product
- 2505 & 2506 models have 6"H base/legs which provide access for forklifts; pre-punched holes allow for lagging to the floor
- Cabinets ship fully assembled
- Durable, gray, textured powder coat finish

Model	Overall Dim: WxDxH (In.)	Shelves	Shelf Cap. (Lbs.)	Ship Wt. (Lbs.)
2600-2S-95	36 x 18 x 48	2	700	196
2601-3S-95	36 x 18 x 60	3	700	243
2602-4S-95	36 x 18 x 72	4	700	282
2603-4S-95	36 x 18 x 84	4	700	308
FDC-SH-3618-95	35-3/4 x 16-3/8	Extra Shelf	700	19
2503-2S-95	36 x 24 x 42	2	700	211
2501-4S-95	36 x 24 x 72	4	700	324
2500-4S-95	36 x 24 x 84	4	700	352
FDC-SH-3624-95	35-3/4 x 21-3/8	Extra Shelf	700	24
2502-4S-95	48 x 24 x 72	4	500	393
2505-4S-95	48 x 24 x 78	4	500	406
2504-4S-95	48 x 24 x 84	4	500	425
FDC-SH-4824-95	47-3/4 x 21-3/8	Extra Shelf	500	32
2506-4S-95	60 x 24 x 84	4	300	515
FDC-SH-6024-95	59-3/4 x 21-3/8	Extra Shelf	300.	38

FOB TX

14 GAUGE CABINETS WITH HOOK-ON-BINS®



Model
3602-BLP-36-1795

Model
3603-156B-5295

Model
DC-BDLP-132-95

Model
JC-171-95

Cabinet with Hook-On-Bins®

- All-welded, 14 gauge, steel construction
- 3-point locking system with keyed handle and lock rods, 4 keys included
- Full height welded piano hinges for increased strength and rigidity of doors
- Double doors open at 180° for full access to product
- Hook-On-Bins® by Durham are included
- Fully welded louvered panels reinforce cabinet and hold Hook-On-Bins®
- Hook-On-Bins® installed easily with no tools required
- Cabinets ship fully assembled
- Durable, gray, textured powder coat finish

Model	Overall Dim: WxDxH (In.)	Bins Dim: WxDxH (In.)	Ship Wt. (Lbs.)
Flush Doors - Louvered Panel on Back			
3602-BLP-36	36 x 18 x 72	(18) 6 x 11 x 5 (12) 8 x 15 x 7 (6) 16 x 15 x 7	332
Flush Doors - Louvered Panel on Back and Doors			
3501-BDLP-132	36 x 24 x 72	(48) 4 x 5 x 3 (48) 4 x 7 x 3 (18) 6 x 11 x 5 (12) 8 x 15 x 7 (6) 16 x 15 x 7	390
3500-138B	36 x 24 x 84	(48) 4 x 5 x 3 (48) 4 x 7 x 3 (24) 6 x 11 x 5 (12) 8 x 15 x 7 (6) 16 x 15 x 7	434
3603-156B	36 x 18 x 84	(96) 4 x 5 x 3 (60) 6 x 11 x 5	386
4" Deep Box Style Door - Main cabinet is 20"D; box style 4"D doors makes full cabinet depth 24"			
DC-BDLP-132	36 x 24 x 72	(48) 4 x 5 x 3 (48) 4 x 7 x 3 (18) 6 x 11 x 5 (12) 8 x 15 x 7 (6) 16 x 15 x 7	407
Flush Doors - Louvered Panel on Back and Doors - 6"H base/legs which provide access for forklifts; pre-punched holes for lagging to the floor			
JC-171	48 x 24 x 78	(64) 4 x 5 x 3 (64) 4 x 7 x 3 (24) 6 x 11 x 5 (13) 8 x 15 x 7 (6) 16 x 15 x 7	490

FOB TX

Use suffix -95 for Yellow Bins, -1795 for Red Bins and -5295 for Blue Bins



14 GAUGE CABINETS WITH HOOK-ON-BINS®



**Model
3502-186-5295**



**Model
DC48-176-1795**



**Model
SSC-722484-BDLP-264-95**

Cabinet with Hook-On-Bins®

- All-welded, 14 gauge, steel construction
- 3-point locking system with chrome keyed handle and 5/16" diameter lock rods. SSC units have a chrome handle with a pad-lockable hasp
- Full height welded piano hinges for increased strength and rigidity of doors
- Double doors open at 180° for full access to product
- Hook-On-Bins® by Durham are included
- Fully welded louvered panels reinforce cabinet and hold Hook-On-Bins®
- Hook-On-Bins® installed easily with no tools required
- Cabinets ship fully assembled
- Durable, gray, textured powder coat finish

Model	Overall Dim: WxDxH (In.)	Bins Dim: WxDxH (In.)	Ship Wt. (Lbs.)
Flush Doors - Louvered Panel on Back and Doors			
3502-186	48 x 24 x 72	(48) 4 x 5 x 3 (96) 4 x 7 x 3 (24) 6 x 11 x 5 (12) 8 x 15 x 7 (6) 16 x 15 x 7	482
Flush Doors - Louvered Panel on Back and Doors - 6"H base/legs which provide access for forklifts; pre-punched holes for lagging to the floor			
SSC-227	60 x 24 x 84	(80) 4 x 5 x 3 (90) 4 x 7 x 3 (30) 6 x 11 x 5 (18) 8 x 15 x 7 (9) 16 x 15 x 7	641
SSC-227-NL (no legs)	60 x 24 x 78	(96) 4 x 5 x 3 (96) 4 x 7 x 3 (36) 6 x 11 x 5 (24) 8 x 15 x 7 (12) 16 x 15 x 7	622
SSC-722484-BDLP-264	72 x 24 x 84	(64) 4 x 5 x 3 (64) 4 x 7 x 3 (24) 6 x 11 x 5 (18) 8 x 15 x 7 (6) 16 x 15 x 7	751
4" Deep Box Style Door - Main cabinet is 20"D; box style 4"D doors makes full cabinet depth 24"			
DC48-176	48 x 24 x 72	(72) 4 x 5 x 3 (72) 4 x 7 x 3 (24) 6 x 11 x 5 (18) 8 x 15 x 7 (6) 16 x 15 x 7	518
SJC-BDLP-192	48 x 24 x 84	(72) 4 x 5 x 3 (72) 4 x 7 x 3 (24) 6 x 11 x 5 (18) 8 x 15 x 7 (6) 16 x 15 x 7	562

FOB TX

Use suffix -95 for Yellow Bins, -1795 for Red Bins and -5295 for Blue Bins

For additional bin colors and dividers please see page 103



14 GAUGE CABINETS

WITH HOOK-ON-BINS® AND ADJUSTABLE SHELVES



Model
DC36-642S6DS-5295

Model
DC48-128-4S-95

Model
DC-DLP-96-4S-1795

Model
DC48-842S6DS-95

Cabinets with Hook-On-Bins®, Shelves & Door Shelves (4" Deep Box Door Style)

- All-welded, 14 gauge, steel construction
- 3-point locking system with keyed handle and lock rods, 4 keys included. SSC cabinet is pad-lockable
- Full height welded piano hinges for increased strength and rigidity of doors
- Double doors open at 180° for full access to product
- Adjustable shelves rest on louvered panels and adjust on 4" centers. No tools required for installation
- Hook-On-Bins® by Durham are included
- Fully welded louvered panels reinforce doors and hold Hook-On-Bins®
- Hook-On-Bins® installed easily with no tools required
- Main cabinet is 20"D; box style 4"D doors make full cabinet depth 24"
- Cabinets ship fully assembled
- Durable, gray, textured powder coat finish

Model	Overall Dim: WxDxH (In.)	Bins Dim: WxDxH (In.)	Shelves	Ship Wt. (Lbs.)
DC-DLP-96-4S	36 x 24 x 72	(96) 4 x 5 x 3	(4) 35-3/4 x 16-3/8	375
DC36-642S6DS	36 x 24 x 72	(48) 4 x 7 x 3 (16) 8 x 15 x 7	(2) 35-3/4 x 16-3/8 (6) 11-1/2 x 3-3/4	413
DC36-78-6DS-95	48 x 24 x 72	(48) 4 x 7 x 3 (18) 6 x 11 x 5 (12) 8 x 15 x 7 (6) 16 x 15 x 7	(6) 11-1/2 x 3-3/4	408
DC36-48-4S6DS	36 x 24 x 72	(48) 4 x 5 x 3	(4) 47-3/4 x 16-3/8 (6) 11-1/2 x 3-3/4	376
DC48-128-4S	48 x 24 x 72	(128) 4 x 5 x 3	(4) 47-3/4 x 16-3/8	476
DC48-842S6DS	48 x 24 x 72	(64) 4 x 7 x 3 (20) 8 x 15 x 7	(2) 47-3/4 x 16-3/8 (6) 17-1/4 x 3-3/4	526
DC48-114-6DS	48 x 24 x 72	(72) 4 x 7 x 3 (24) 6 x 11 x 5 (12) 8 x 15 x 7 (6) 16 x 15 x 7	(6) 17-1/4 x 3-3/4	552
DC48-724S6DS	48 x 24 x 72	(72) 4 x 5 x 3	(4) 47-3/4 x 16-3/8 (6) 17-1/4 x 3-3/4	479
SJC-DLP-144-4S-95	48 x 24 x 84	(144) 4 x 5 x 3	(4) 47-3/4 x 16-3/8	519
SSC-602484-BDLP-3S-95	60 x 24 x 84	Sold separately	(4) 59-3/4 x 16-3/8	600
Accessories				
FDC-SH-3618-95	Extra Shelf for 36" wide cabinet - 1250 Lbs. capacity		35-3/4 x 16-3/8	19
DSH-124-95	Extra Door Shelf for 36" wide cabinet		11-1/2 x 3-3/4 (6 per pkg.)	9
FDC-SH-4818-95	Extra Shelf for 48" wide cabinet - 750 Lbs. capacity		47-3/4 x 16-3/8	25
DSH-184-95	Extra Door Shelf for 48" wide cabinet		17-1/4 x 3-3/4 (6 per pkg.)	13
FDC-SH-6018-95	Extra Shelf for 60" wide cabinet - 500 Lbs capacity		59-3/4 x 16-3/8	33

FOB TX

Use suffix -95 for Yellow Bins, -1795 for Red Bins and -5295 for Blue Bins



14 GAUGE CABINETS

WITH HOOK-ON-BINS® AND ADJUSTABLE SHELVES



Model
3501-BDLP-102-3S-5295



Model
JC-137-3S-1795



Model
SSC-185-3S-5295



Model
SSC-722484-BDLP-212-3S-95

Cabinets with Hook-On-Bins® & Shelves (Flush Door Style)

- All-welded, 14 gauge, steel construction
- 3-point locking system with chrome keyed handle and 5/16" diameter lock rods. SSC units have a chrome handle with a pad-lockable hasp
- Full height welded piano hinges for increased strength and rigidity of doors
- Fully welded louvered panels reinforce doors and hold Hook-On-Bins®
- Hook-On-Bins® installed easily with no tools required
- Hook-On-Bins® by Durham are included
- Double doors open at 180° for full access to product
- Adjustable shelves rest on louvered panels and adjust on 4" centers. No tools required for installation
- Cabinets ship fully assembled
- Durable, gray, textured powder coat finish

Model	Overall Dim: WxDxH (In.)	Bins Dim WxDxH (In.)	Shelves	Ship Wt. (Lbs.)
Louvered Panel on Back				
3602-BLP-14-2S	36 x 18 x 72	(12) 8 x 15 x 7 (2) 16 x 15 x 7	(2) 35-3/4 x 16-3/8	336
Louvered Panel on Back and Doors				
3501-BDLP-102-3S	36 x 24 x 72	(48) 4 x 5 x 3 (48) 4 x 7 x 3 (6) 16 x 15 x 7	(3) 35-3/4 x 16-3/8	400
3502-138-3S	48 x 24 x 72	(48) 4 x 5 x 3 (72) 4 x 7 x 3 (12) 8 x 15 x 7 (6) 8 x 15 x 7	(3) 35-3/4 x 16-3/8	482
Louvered Panel on Back and Doors - 6"H base/legs which provide access for forklifts; pre-punched holes for lagging to the floor				
JC-137-3S	48 x 24 x 78	(64) 4 x 5 x 3 (64) 4 x 7 x 3 (3) 8 x 15 x 7 (6) 16 x 15 x 7	(3) 47-3/4 x 16-3/8	512
SSC-185-3S SSC-185-3S-NL (no legs)	60 x 24 x 84 60 x 24 x 78	(80) 4 x 5 x 3 (90) 4 x 7 x 3 (9) 8 x 15 x 7 (6) 16 x 15 x 7	(3) 59-3/4 x 16-3/8	668 649
SSC-722484-BDLP-212-3S	72 x 24 x 84	(96) 4 x 5 x 3 (96) 4 x 7 x 3 (8) 8 x 15 x 7 (12) 16 x 15 x 7	(3) 71-3/4 x 16-3/8	785
Accessories				
FDC-SH-3618-95	Extra Shelf for 36" wide cabinet - 1250 Lbs. capacity		35-3/4 x 16-3/8	19
FDC-SH-4818-95	Extra Shelf for 48" wide cabinet - 750 Lbs. capacity		47-3/4 x 16-3/8	25
FDC-SH-6018-95	Extra Shelf for 60" wide cabinet - 500 Lbs capacity		59-3/4 x 16-3/8	33
FDC-SH-7218-95	Extra Shelf for 72" wide cabinet - 500 Lbs capacity		71-3/4 x 16-3/8	36

FOB TX

Use suffix -95 for Yellow Bins, -1795 for Red Bins and -5295 for Blue Bins

For additional bin colors and dividers please see page 103



14 GAUGE CABINETS

WITH HOOK-ON-BINS® AND ADJUSTABLE SHELVES



Model
3702-16-3S-95

Cabinet with 16 Hook-On-Bins® & 3 Shelves (Recessed Door Style)

- Extra heavy duty, all-welded 14-gauge steel
- 3-point locking system with pad-lockable cast steel locking handle (pad-lock not included)
- 7 gauge leaf hinges to prevent sagging
- Fully welded louvered panels accommodate hold Hook-On-Bins®
- Hook-On-Bins® by Durham are included and are easily installed without tools
- Doors open at 180° for full access to product
- Shelves bolt into place easily using fasteners provided and adjust on 2-1/4" centers
- 6"H base/legs which provide access for forklifts; pre-punched holes allow for lagging to the floor.
- Durable, gray, textured powder coat finish

Model	Overall Dim: WxDxH (In.)	Bins Dim: WxDxH (In.)	Shelves	Shelf capacity (Lbs.)	Ship Wt. (Lbs.)
3702-16-3S	36 x 24 x 78	(16) 8 x 15 x 7	(3) 33-15/16 x 15-7/8	1750	403
HDC-SH-1836-95	33-15/16 x 15-7/8	-	Extra Shelf	1750	19

FOB TX

Use suffix -95 for Yellow Bins, -1795 for Red Bins and -5295 for Blue Bins



Model
3702-132-95

Cabinet with 132 Hook-On-Bins® (Recessed Door Style)

- All-welded, 14 gauge, steel construction
- 3-point locking system with pad-lockable cast steel locking handle (pad-lock not included)
- 7 gauge leaf hinges to prevent sagging
- Fully welded louvered panels reinforce doors and hold Hook-On-Bins®
- Hook-On-Bins® by Durham are included and are easily installed without tools
- Doors open at 180° for full access to product
- 6"H base/legs which provide access for forklifts; pre-punched holes allow for lagging to the floor
- Durable, gray, textured powder coat finish

Model	Overall Dim: WxDxH (In.)	Bins Dim: WxDxH (In.)	Ship Wt. (Lbs.)
3702-132	36 x 24 x 78	(96) 4 x 5 x 3 (36) 8 x 15 x 7	419

FOB TX

Use suffix -95 for Yellow Bins, -1795 for Red Bins and -5295 for Blue Bins

14 GAUGE CABINETS WITH ADJUSTABLE SHELVES

Cabinets with Adjustable Shelves (Flush Door Style)

- All-welded, 14 gauge, steel construction
- Full height welded piano hinges for increased strength and rigidity of doors
- 3-point locking system with chrome keyed handle and 5/16" diameter lock rods. SSC units have a chrome handle with a pad-lockable hasp
- Choose from 42", 72" or 84" high cabinets
- Choose from units with 2, 3 or 4 shelves
- Adjustable shelves rest on louver uprights and adjust on 4" centers (no tools required)
- Doors open at 180° for full access
- Durable, gray, textured powder coat finish



**Model
3501-4S-95**



**Model
JC-482478-5S-95**

Model	Overall Dim: WxDxH (In.)	Shelves	Shelf Cap. (Lbs.)	Ship Wt. (Lbs.)
3600-95	36 x 18 x 48	(2) 35-3/4 x 16-3/8	1250	209
3601-95	36 x 18 x 60	(3) 35-3/4 x 16-3/8	1250	261
3602-95	36 x 18 x 72	(4) 35-3/4 x 16-3/8	1250	304
3603-95	36 x 18 x 84	(4) 35-3/4 x 16-3/8	1250	328
FDC-SH-3618-95	35-3/4 x 16-3/8	Extra Shelf	1250	19
3500-95	36 x 24 x 84	(3) 35-3/4 x 21-3/8	1000	363
3501-95	36 x 24 x 72	(3) 35-3/4 x 21-3/8	1000	329
3501-4S-95	36 x 24 x 72	(4) 35-3/4 x 21-3/8	1000	348
3503-95	36 x 24 x 42	(2) 35-3/4 x 21-3/8	1000	225
FDC-SH-3624-95	35-3/4 x 21-3/8	Extra Shelf	1000	24
3502-95	48 x 24 x 72	(3) 47-1/2 x 21-3/8	750	395
3502-4S-95	48 x 24 x 72	(4) 47-1/2 x 21-3/8	750	420
FDC-SH-4824-95	47-1/2 x 21-3/8	Extra Shelf	750	32
Units with 6" High Box Legs/Base				
JC-482478-3S-95	48 x 24 x 78	(3) 47-1/2 x 21-3/8	750	409
JC-482478-4S-95	48 x 24 x 78	(4) 47-1/2 x 21-3/8	750	433
JC-482478-5S-95	48 x 24 x 78	(5) 47-1/2 x 21-3/8	750	458
FDC-SH-4824-95	47-3/4 x 21-3/8	Extra Shelf	750	32
SSC-602484-3S-95	60 x 24 x 84	(3) 59-1/2 x 21-3/8	500	504
SSC-602484-4S-95	60 x 24 x 84	(4) 59-1/2 x 21-3/8	500	534
SSC-602484-5S-95	60 x 24 x 84	(5) 59-1/2 x 21-3/8	500	564
FDC-SH-6024-95	59-3/4 x 21-3/8	Extra Shelf	500	38

FOB TX

Cabinet with Shelves and Door Shelves (4" Deep Box Door Style)

- All-welded, 14 gauge, steel construction
- 3-point locking system with keyed handle and lock rods, 4 keys included
- Full height welded piano hinges for increased strength and rigidity of doors
- Main cabinet is 20"D; box style 4"D doors make full cabinet depth 24"
- Double doors open at 180° for full access to product
- Adjustable shelves rest on louvered panels and adjust on 4" centers. No tools required for installation
- Fully welded louvered panels reinforce door and hold door shelves or Hook-On-Bins®
- Cabinets ship fully assembled
- Durable, gray, textured powder coat finish



**Model
SJC-DLP-4S-14DS-95**

Model	Overall Dim: WxDxH (In.)	Shelves	Shelf capacity (Lbs.)	Ship Wt. (Lbs.)
DC36-4S12DS-95	36 x 24 x 72	(4) 35-3/4 x 16-3/8 Door Shelves: (12) 11-1/2 x 3-3/4	1250	377
FDC-SH-3618-95	35-3/4 x 16-3/8	Extra Shelf	1250	19
DSH-124-95	11-1/2 x 3-3/4	Extra Door Shelf - 6 pack	10	9
DC48-4S12DS-95	48 x 24 x 72	(4) 47-3/4 x 16-3/8 Door Shelves: (14) 17-1/2 x 3-3/4	750	481
SJC-DLP-4S-14DS-95	48 x 24 x 84	(4) 47-3/4 x 16-3/8 Door Shelves: (14) 17-1/2 x 3-3/4	750	526
FDC-SH-4818-95	47-3/4 x 16-3/8	Extra Shelf	750	25
DSH-184-95	17-1/2 x 3-3/4	Extra Door Shelf - 6 pack	10	13

FOB TX

For additional bin colors and dividers please see page 103



14 GAUGE CABINETS

CUSTOMIZABLE WITH NO BINS OR SHELVES



Model
3501-BDLP-95



Model
JC-482478-BDLP-95



Model
3602-BLP-95



Model
SSC-602484-BDLP-95

Customizable Cabinet with No Bins or Shelves (Flush Door Style)

- All-welded, 14 gauge, steel construction
- 3-point locking system with chrome keyed handle and 5/16" diameter lock rods. SSC units have a chrome handle with a pad-lockable hasp
- Full height welded piano hinges for increased strength and rigidity of doors
- Double doors open at 180° for full access to product
- Fully welded louvered panels reinforce doors and hold Hook-On-Bin® (accessory)
- Hook-On-Bins® installed easily with no tools required
- Cabinets ship fully assembled
- Optional Shelves or Hook-On-Bins® available as accessory
- Durable, gray, textured powder coat finish

Model	Overall Dim: WxDxH (In.)	Shelf capacity (Lbs.)	Shelves	Ship Wt. (Lbs.)
Flush Doors - Louvered Panel on Back and Doors				
3501-BDLP-95	36 x 24 x 72	-	Empty Cabinet	320
3602-BLP-95	36 x 18 x 72	-	Empty Cabinet	282
FDC-SH-3618-95	35-3/4 x 16-3/8	1250	Extra Shelf	19
Flush Doors - Louvered Panel on Back and Doors - 6"H base/legs which provide access for forklifts; pre-punched holes for lagging to the floor				
JC-482478-BDLP-95	48 x 24 x 78	-	Empty Cabinet	407
FDC-SH-4818-95	47-3/4 x 16-3/8	750	Extra Shelf	25
SSC-602484-BDLP-95	60 x 24 x 84	-	Empty Cabinet	529
FDC-SH-6018-95	59-3/4 x 16-3/8	500	Extra Shelf	33
4" Deep Box Style Door - Main cabinet is 20"D; box style 4"D doors makes full cabinet depth 24"				
DC-482472-BDLP-95	48 x 24 x 72		Empty Cabinet	428
SJC-BDLP-95	48 x 24 x 84		Empty Cabinet	469
FDC-SH-4818-95	47-3/4 x 16-3/8	750	Extra Shelf	25

FOB TX



- **Manufactured by Durham MFG.**
- **Available in 3 Colors, 5 Sizes**
- **Dividers can be placed horizontally or vertically**
- **Made of durable Polypropylene**

SEE PAGE 103
FOR FULL SELECTION OF
HOOK-ON-BINS® AND DIVIDERS

14 GAUGE CABINETS WITH HOOK-ON-BINS® AND SHELVES

Ventilated Cabinets with Bins (Flush Door Style)

- All-welded, 14 gauge, steel construction
- Punched diamond pattern in doors allows content visibility and ventilation
- 3-point locking system with keyed handle and lock rods, 4 keys included
- Full height welded piano hinges for increased strength and rigidity of doors
- Double doors open at 180° for full access to product
- Fully welded louvered panels accommodate Hook-On-Bins®
- Cabinets ship fully assembled
- Durable, gray, textured powder coat finish



Model
EMDC361845B1795

Model	Overall Dim: WxDxH (In.)	Bins Dim WxDxH (In.)	Ship Wt. (Lbs.)
EMDC361845B	36 x 18 x 72	(45) 6 x 11 x 5	303
EMDC-361872-30B	36 x 18 x 72	(12) 6 x 11 x 5 (12) 8 x 15 x 7 (6) 16 x 15 x 7	310
EMDC-362472-30B	36 x 24 x 72	(12) 6 x 11 x 5 (12) 8 x 15 x 7 (6) 16 x 15 x 7	339

FOB TX

Use suffix -95 for Yellow Bins, -1795 for Red Bins and -5295 for Blue Bins



Model
EMDC-361872-30B-5295

Ventilated Cabinets with Bins & Shelves (Flush Door Style)

- All-welded, 14 gauge, steel construction
- Punched diamond pattern in doors allows content visibility and ventilation
- 3-point locking system with keyed handle and lock rods, 4 keys included
- Full height welded piano hinges for increased strength and rigidity of doors
- Double doors open at 180°
- Adjustable shelves rest on louvered uprights and adjust on 4" centers (no tools required)
- Fully welded back louvered panels accommodate Hook-On-Bins®
- Shelves and bins hook easily into place
- Durable, gray, textured powder coat finish



Model
EMDC-361872-18B-2S-5295

Model	Overall Dim: WxDxH (In.)	Shelves	Shelf cap (Lbs.)	Bins Dim WxDxH (In.)	Ship Wt. (Lbs.)
EMDC36182S15B	36 x 18 x 72	(2) 35-3/4 x 16-3/8	(2) 1250	15 - 6 x 11 x 7	307
EMDC-361872-18B-2S	36 x 18 x 72	(2) 35-3/4 x 16-3/8	(2) 1250	(12) 8 x 15 x 7 (6) 16 x 15 x 7	329
FDC-SH-3618-95	35-3/4 x 16-3/8	Extra Shelf	1250	-	19
EMDC36242S15B	36 x 24 x 72	(2) 35-3/4 x 21-3/8	(2) 1000	15 - 6 x 11 x 7	343
FDC-SH-3624-95	35-3/4 x 21-3/8	Extra Shelf	1000	-	24
EMDC-482472-6B-3S	48 x 24 x 72	(3) 47-3/4 x 21-3/8	750	(6) 16 x 15 x 7	439
FDC-SH-4824-95	47-3/4 x 21-3/8	Extra Shelf	750	-	32

FOB TX

Use suffix -95 for Yellow Bins, -1795 for Red Bins and -5295 for Blue Bins



Model
EMDC-482472-6B-3S-95

For additional bin colors and dividers please see page 103

DURHAM MFG®
Est. 1922

VENTILATED CABINETS

SHELF CABINETS, LOCKER, JANITORIAL

Heavy duty Ventilated Cabinets with Adjustable Shelves (Flush Door Style)



Model
EMDC-361872-2S-95

- All-welded, 14 gauge, steel construction
- Punched diamond pattern in doors allows content visibility and ventilation
- 3-point locking system with keyed handle and lock rods, 4 keys included
- Full height welded piano hinges for increased strength and rigidity of doors
- Double doors open at 180°
- Adjustable shelves rest on louvered uprights and adjust on 4" centers (no tools required)
- Cabinets ship full assembled
- Durable, gray, textured powder coat finish

Model	Overall Dim: WxDxH (In.)	Shelves	Shelf capacity (Lbs.)	Ship Wt. (Lbs.)
EMDC-361848-95	36 x 18 x 48	(2) 35-3/4 x 16-3/8	1250	198
EMDC-361860-95	36 x 18 x 60	(3) 35-3/4 x 16-3/8	1250	244
EMDC-361872-95	36 x 18 x 72	(4) 35-3/4 x 16-3/8	1250	287
EMDC-361872-2S-95	36 x 18 x 72	(35-3/4 x 16-3/8)	700	294
EMDC-361884-95	36 x 18 x 84	(4) 35-3/4 x 16-3/8	1250	307
FDC-SH-3618-95	35-3/4 x 16-3/8	Extra shelf	1250	19
EMDC-362442-95	36 x 24 x 42	(2) 35-3/4 x 21-3/8	1000	215
EMDC-362472-95	36 x 24 x 72	(3) 35-3/4 x 21-3/8	1000	311
EMDC-362472-4S-95	36 x 24 x 72	(4) 35-3/4 x 21-3/8	1000	331
EMDC-362484-95	36 x 24 x 84	(3) 35-3/4 x 21-3/8	1000	342
FDC-SH-3624-95	35-3/4 x 21-3/8	Extra shelf	1000	24
EMDC-481872-95	48 x 18 x 72	(3) 47-3/4 x 16-3/8	750	330
FDC-SH-4818-95	47-3/4 x 16-3/8	Extra shelf	750	25
EMDC-482472-95	48 x 24 x 72	(3) 47-3/4 x 21-3/8	750	374
FDC-SH-4824-95	47-3/4 x 21-3/8	Extra shelf	750	32

FOB TX



Model
HDCL-242478-4S-95

16 Gauge, Visible Locker with 4 Adjustable Shelves

- All-welded, 16 gauge, steel construction
- Adjustable shelves rest on louver uprights and adjust on 4" centers
- Punched diamond pattern in door allows ventilation and content visibility
- Shelves install easily with no tools required
- 3-point locking system with pad lockable handle (padlock not included)
- Gray, textured, powder coat finish

Model	Overall Dim: WxDxH (In.)	Shelves	Ship Wt. (Lbs.)
HDCL-242478-4S-95	24 x 24-1/8 x 78	(4) 21-3/8 x 23-3/4	249

FOB TX



Model
EMDCJC-361872-4S-95

Janitorial Cabinet with Wardrobe/Broom Storage, 1 Fixed Shelf & 4 Adjustable Shelves (Flush Door Style)

- All-welded, 14 gauge, steel construction
- Punched diamond pattern in doors allows content visibility
- 3-point locking system with keyed handle and lock rods, 4 keys included
- Full height welded piano hinges for increased strength and rigidity of doors
- Double doors open at 180°
- Adjustable shelves rest on louvered uprights and adjust on 4" centers (no tools required)
- Adjustable shelves have 300 Lbs capacity, fixed shelf has 1250 Lbs. capacity (all weights evenly distributed)
- Hanger bar for uniforms, jackets, etc...
- Durable, gray, textured powder coat finish

Model	Overall Dim: WxDxH (In.)	Shelves	Shelf Cap. (Lbs.)	Ship Wt. (Lbs.)
EMDCJC-361872-4S-95	36 x 18 x 72	(1) Fixed 35-3/4 x 16-3/8 (4) 17-5/8 x 16-3/8	(1) 1250 (4) 300	287

FOB TX

14 GAUGE CABINETS

HEAVY DUTY WITH ADJUSTABLE SHELVES

Heavy Duty Lockable Storage Cabinets (Recessed Door Style)

- All-welded, 14 gauge, steel construction
- 3-point locking system with pad-lockable cast steel locking handle (pad-lock not included)
- 7 gauge leaf hinges to prevent sagging
- Double doors open at 180° for full access to product
- Shelves bolt into place easily using fasteners provided and adjust on 2-1/4" centers
- 6"H base/legs which provide access for forklifts; pre-punched holes allow for lagging to the floor
- Cabinets ship fully assembled
- Durable, gray, textured powder coat finish



**Model
3702-4S-95**

Model	Overall Dim: WxDxH (In.)	Shelves	Shelf capacity (Lbs.)	Ship Wt. (Lbs.)
2702-4S-95	36 x 18 x 78	(4) 33-15/16 x 15-7/8	1750	316
HDC-SH-1836-95	33-15/16 x 15-7/8	Extra Shelf	1750	19
2703-4S-95	48 x 18 x 78	(4) 45-15/16 x 15-7/8	1000	383
HDC-SH-1848-95	45-15/16 x 15-7/8	Extra Shelf	1000	24
2704-4S-95	60 x 18 x 78	(4) 57-15/16 x 15-7/8	750	489
HDC-SH-1860-95	57-15/16 x 15-7/8	Extra Shelf	750	33
3700-2S-95	36 x 24 x 42	(2) 33-15/16 x 20-7/8	1900	222
3701-3S-95	36 x 24 x 60	(3) 33-15/16 x 20-7/8	1900	293
3702-4S-95	36 x 24 x 78	(4) 33-15/16 x 20-7/8	1900	359
HDC-SH-2436-95	33-15/16 x 20-7/8	Extra Shelf	1900	21
3703-4S-95	48 x 24 x 78	(4) 45-15/16 x 20-7/8	1200	436
HDC-SH-2448-95	45-15/16 x 20-7/8	Extra Shelf	1200	28
3704-4S-95	60 x 24 x 78	(4) 57-15/16 x 20-7/8	1650	567
HDC-SH-2460-95	57-15/16 x 20-7/8	Extra Shelf	1650	39

FOB TX

12 GAUGE, EXTRA HEAVY DUTY

Extra Heavy Duty Lockable Storage Cabinets (Recessed Door Style)

- Extra heavy duty, all-welded, 12-gauge steel
- 3-point locking system with pad-lockable cast steel locking handle (pad-lock not included)
- 7 gauge leaf hinges to prevent sagging
- Double doors open at 180° for full access to product
- Shelves bolt into place easily using fasteners provided and adjust on 2-1/4" centers
- 6"H base/legs which provide access for forklifts; pre-punched holes allow for lagging to the floor
- Cabinets ship fully assembled
- Durable, gray, textured powder coat finish



**Model
HDC-244878-4S95**

Model	Overall Dim: WxDxH (In.)	Shelves	Shelf capacity (Lbs.)	Ship Wt. (Lbs.)
HDC-183678-4S95	36 x 18 x 78	(4) 33-15/16 x 15-7/8	1750	376
HDC-SH-1836-95	33-15/16 x 15-7/8	Extra Shelf	1750	19
HDC-203678-4S95	36 x 20 x 78	(4) 33-15/16 x 16-7/8	1900	414
HDC-SH-2036-95	33-15/16 x 16-7/8	Extra Shelf	1900	19
HDC-243666-3S95	36 x 24 x 66	(3) 20-7/8 x 33-15/16	1900	391
HDC-243678-4S95	36 x 24 x 78	(4) 20-7/8 x 33-15/16	1900	452
HDC-SH-2436-95	20-7/8 x 33-15/16	Extra Shelf	1900	21
HDC-244866-3S95	48 x 24 x 66	(3) 20-7/8 x 45-15/16	1200	461
HDC-244878-4S95	48 x 24 x 78	(4) 20-7/8 x 45-15/16	1200	535
HDC-SH-2448-95	20-7/8 x 45-15/16	Extra Shelf	1200	28
HDC-246066-3S95	60 x 24 x 66	(3) 20-7/8 x 57-15/16	1650	579
HDC-246078-4S95	60 x 24 x 78	(4) 20-7/8 x 57-15/16	1650	675
HDC-SH-2460-95	20-7/8 x 57-15/16	Extra Shelf	1650	39
HDC-247266-3S95	72 x 24 x 66	(3) 20-7/8 x 69-15/16	1525	684
HDC-247278-4S95	72 x 24 x 78	(4) 20-7/8 x 69-15/16	1525	782
HDC-SH-2472-95	20-7/8 x 69-15/16	Extra Shelf	1525	54

FOB TX

For additional bin colors and dividers please see page 103



12 GAUGE CABINETS

EXTRA HEAVY DUTY COUNTER TOP

Heavy Duty Counter Top Height Cabinets (Recessed Door Style)



Model
HDC-203636-2S95

- Heavy duty, all-welded, 12-gauge steel
- 3-point locking system with pad-lockable cast steel locking handle (pad-lock not included)
- 7 gauge leaf hinges to prevent sagging
- Double doors open at 180° for full access to product
- 24" wide model only has one door
- Shelves bolt into place easily using fasteners provided and adjust on 2-1/4" centers
- Cabinets ship fully assembled
- Durable, gray, textured powder coat finish to product

Model	Overall Dim: WxDxH (In.)	Shelves	Shelf capacity (Lbs.)	Ship Wt. (Lbs.)
HDC-202436-2S95	24 x 20 x 36	(2) 21-15/16 x 16-7/8	1900	182
HDC-SH-2024-95	21-15/16 x 16-7/8	Extra Shelf	1900	14
HDC-203636-2S95	36 x 20 x 36	(2) 33-15/16 x 16-7/8	1900	227
HDC-203642-2S95	36 x 20 x 42	(2) 33-15/16 x 16-7/8	1900	248
HDC-SH-2036-95	33-15/16 x 16-7/8	Extra Shelf	1900	19
HDC-243636-2S95	36 x 24 x 36	(2) 33-15/16 x 20-7/8	1900	248
HDC-243642-2S95	36 x 24 x 42	(2) 33-15/16 x 20-7/8	1900	271
HDC-SH-2436-95	33-15/16 x 20-7/8	Extra Shelf	1900	21
HDC-244842-2S95	48 x 24 x 42	(2) 45-15/16 x 20-7/8	1200	319
HDC-SH-2448-95	45-15/16 x 20-7/8	Extra Shelf	1200	28

FOB TX

EXTRA HEAVY DUTY CABINETS

VENTILATED SHELF CABINETS



Model
HDCV243678-4S95

Extra Heavy Duty Lockable Ventilated Storage Cabinets (Recessed Door Style)

- Extra heavy duty, all-welded, 12-gauge steel
- Punched diamond pattern in doors allows content visibility and ventilation
- 3-point locking system with pad-lockable cast steel locking handle (pad-lock not included)
- 7 gauge leaf hinges to prevent sagging
- Double doors open at 180° for full access to product
- Shelves bolt into place easily using fasteners provided and adjust on 2-1/4" centers
- 6"H base/legs which provide access for forklifts; pre-punched holes allow for lagging to the floor
- Cabinets ship fully assembled
- Durable, gray, textured powder coat finish

Model	Overall Dim: WxDxH (In.)	Shelves	Shelf Capacity (Lbs.)	Ship Wt. (Lbs.)
HDCV243678-4S95	36 x 24 x 78	(4) 33-15/16 x 20-7/8	1900	470
HDC-SH-2436-95	33-15/16 x 20-7/8	Extra Shelf	1900	21
HDCV244878-4S95	48 x 24 x 78	(4) 45-15/16 x 20-7/8	1200	492
HDC-SH-2448-95	45-15/16 x 20-7/8	Extra Shelf	1200	28
HDCV246078-4S95	60 x 24 x 78	(4) 57-15/16 x 20-7/8	1650	633
HDC-SH-2460-95	57-15/16 x 20-7/8	Extra Shelf	1650	39

FOB TX

12 GAUGE CABINETS

EXTRA HEAVY DUTY CLEARVIEW W/ LEXAN DOORS

Extra Heavy Duty Clearview Lockable Storage Cabinets

(Recessed Door Style)

- Extra heavy duty, all-welded, 12-gauge steel
- Lexan doors allows content to be visible while protecting products from dust and the environment
- 3-point locking system with pad-lockable cast steel locking handle (pad-lock not included)
- 7 gauge leaf hinges to prevent sagging
- Double doors open at 180° for full access to product
- Shelves bolt into place easily using fasteners provided and adjust on 2-1/4" centers
- 6"H base/legs which provide access for forklifts; pre-punched holes allow for lagging to the floor
- Cabinets ship fully assembled
- Durable, gray, textured powder coat finish



Model
HDCC244878-4S95

Model	Overall Dim: WxDxH (In.)	Shelves	Shelf capacity (Lbs.)	Ship Wt. (Lbs.)
HDCC244866-3S95	48 x 24 x 66	(3) 45-15/16 x 20-7/8	1200	487
HDCC244878-4S95	48 x 24 x 78	(4) 45-15/16 x 20-7/8	1200	571
HDC-SH-2448-95	45-15/16 x 20-27/32	Extra Shelf	1200	26
HDCC246078-4S95	60 x 24 x 78	(4) 57-15/16 x 20-27/32	1650	699
HDC-SH-2460-95	57-15/16 x 20-27/32	Extra Shelf	1650	37

FOB TX

12 GAUGE CABINETS

CLEARVIEW COUNTER TOP CABINET W/ LEXAN

Extra Heavy Duty Clearview Counter Top Lockable Storage Cabinets

(Recessed Door Style)

- Extra heavy duty, all-welded, 12-gauge steel
- Lexan doors allows content to be visible while protecting products from dust and the environment
- 3-point locking system with pad-lockable cast steel locking handle (pad-lock not included)
- 7 gauge leaf hinges to prevent sagging
- Double doors open at 180° for full access to product
- Shelves bolt into place easily using fasteners provided and adjust on 2-1/4" centers
- Cabinets ship fully assembled
- Durable, gray, textured powder coat finish

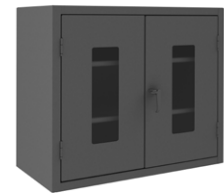

Model
HDCC202436-2S95

Model	Overall Dim: WxDxH (In.)	Shelves	Shelf capacity (Lbs.)	Ship Wt. (Lbs.)
HDCC202436-2S95	24 x 20 x 36	(2) 21-15/16 x 16-7/8	1900	182
HDC-SH-2024-95	21-15/16 x 16-7/8	Extra Shelf	1900	14
HDCC203636-2S95	36 x 20 x 36	(2) 33-15/16 x 16-7/8	1900	226
HDCC203642-2S95	36 x 20 x 42	(2) 33-15/16 x 16-7/8	1900	256
HDC-SH-2036-95	33-15/16 x 16-7/8	Extra Shelf	1900	19
HDCC243636-2S95	36 x 24 x 36	(2) 33-15/16 x 20-7/8	1900	247
HDCC243642-2S95	36 x 24 x 42	(2) 33-15/16 x 20-7/8	1900	278
HDC-SH-2436-95	33-15/16 x 20-7/8	Extra Shelf	1900	21
HDCC244842-2S95	48 x 24 x 42	(2) 45-15/16 x 20-7/8	1200	319
HDC-SH-2448-95	45-15/16 x 20-7/8	Extra Shelf	1200	28

FOB TX

12 GAUGE CABINETS

EXTRA HEAVY DUTY DOUBLE SHIFT

Extra Heavy Duty Lockable Double Shift Storage Cabinets (Recessed Door Style)



Model
HD DS246078-8S95

- Extra heavy duty, all-welded, 12-gauge steel
- Double shift cabinet allows one shifts valuables to be stored while another is on duty
- 3-point locking system with pad-lockable cast steel locking handle (pad-lock not included)
- 7 gauge leaf hinges to prevent sagging
- Double doors open at 180° for full access to product
- Shelves bolt into place easily using fasteners provided and adjust on 2-1/4" centers
- 6"H base/legs which provide access for forklifts; pre-punched holes allow for lagging to the floor
- Cabinets ship fully assembled
- Durable, gray, textured powder coat finish

Model	Overall Dim: WxDxH (In.)	Shelves	Shelf Cap. (Lbs.)	Ship Wt. (Lbs.)
HD DS243666-6S95	36 x 24 x 66	(6) 15-9/16 x 20-7/8	950	421
HD DS243678-8S95	36 x 24 x 78	(8) 15-9/16 x 20-7/8	950	499
HDC-SH-2418-95	15-9/16 x 20-7/8	Extra Shelf	950	15
HD DS244866-6S95	48 x 24 x 66	(6) 22-1/16 x 20-7/8	600	500
HD DS244878-8S95	48 x 24 x 78	(8) 22-1/16 x 20-7/8	600	582
HDC-SH-2424-95	22-1/16 x 20-7/8	Extra Shelf	600	19
HD DS246066-6S95	60 x 24 x 66	(6) 27-9/16 x 20-7/8	2000	591
HD DS246078-8S95	60 x 24 x 78	(8) 27-9/16 x 20-7/8	2000	686
HDC-SH-2430-95	27-9/16 x 20-7/8	Extra Shelf	2000	21
HD DS247266-6S95	72 x 24 x 66	(6) 33-15/16 x 20-7/8	1900	668
HD DS247278-8S95	72 x 24 x 78	(8) 33-15/16 x 20-7/8	1900	773
HDC-SH-2436-95	33-15/16 x 20-7/8	Extra Shelf	1900	21

FOB TX

12 GAUGE CABINETS

MAINTENANCE CABINET

Extra Heavy Duty Lockable Maintenance Cabinets (Recessed Door Style)



Model
HD JC243678-4S95

- Extra heavy duty, all-welded, 12-gauge steel
- 3-point locking system with pad-lockable cast steel locking handle (pad-lock not included)
- 7 gauge leaf hinges to prevent sagging
- Double doors open at 180° for full access to product
- Shelves bolt into place easily using fasteners provided and adjust on 2-1/4" centers
- Maintenance cabinets include 4 adjustable 1/2 shelves.
- 6"H base/legs which provide access for forklifts; pre-punched holes allow for lagging to the floor
- Durable, gray, textured powder coat finish

Model	Overall Dim: WxDxH (In.)	Shelves	Shelf capacity (Lbs.)	Ship Wt. (Lbs.)
HD JC243678-4S95	36 x 24 x 78	(4) 15-9/16 x 20-7/8	(4) 950 Lbs.	421
HDC-SH-2418-95	15-9/16 x 20-7/8	Extra Shelf	Extra Shelf - 950 Lbs.	15
HD JC244878-4S95	48 x 24 x 78	(4) 27-9/16 x 20-7/8	(4) 2000	504
HDC-SH-2430-95	27-9/16 x 20-7/8	Extra Shelf	Extra Shelf - 2000	21
HD JC246078-4S95	60 x 24 x 78	(4) 39-9/16 x 20-7/8	(4) 1250	609
HDC-SH-2442-95	39-9/16 x 20-7/8	Extra Shelf	Extra Shelf - 1250	26

FOB TX

12 GAUGE CABINETS

MAINTENANCE CABINET WITH HOOK-ON-BINS®

Maintenance Cabinets with Hook-On-Bins & Shelves

(Recessed Door Style)

- Extra heavy duty, all-welded, 12 gauge, steel construction
- 3-point locking system with pad-lockable cast steel locking handle (pad-lock not included)
- Doors with 7 gauge leaf hinges to prevent sagging
- Shelves bolt into place easily using fasteners provided and adjust on 2-1/4" centers
- Doors open at 180 degrees for full access to product
- Fully welded louvered panels reinforce doors and hold Hook-On-Bins®
- Hook-On-Bins® by Durham are included and are easily installed without tools
- Hook-On-Bins® by Durham are included and are easily installed without tools
- 6" high base /legs which provide access for forklifts; pre-punched holes allow for lagging to the floor
- Durable, gray, textured powder coat finish



Model
HDJC243678-60-4S95

Model	Overall Dim: WxDxH (In.)	Bins Dim: WxDxH (In.)	Shelf dims (In.)	Shelf capacity (Lbs.)	Ship Wt. (Lbs.)
HDJC243678-60-4S95	36 x 24 x 78	(48) 4 x 5 x 3 (12) 8 x 15 x 7	(1) Fixed: 35-3/4 x 21-3/8 (3) Adjustable: 20-7/8 x 15-9/16	1000 950	473
HDJC244878-156-4S	48 x 24 x 78	(120) 4 x 7 x 3 (24) 6 x 11 x 5 (12) 8 x 15 x 7	(1) Fixed: 47-3/4 x 16-3/8 (3) Adjustable: 15-1/2 x 15-7/8	750	599

FOB TX

Use suffix -95 for Yellow Bins, -1795 for Red Bins and -5295 for Blue Bins

12 GAUGE CABINETS

WARDROBE CABINET

Extra Heavy Duty Wardrobe Cabinets with Shelves

(Recessed Door Style)

- Extra heavy duty, all-welded, 12-gauge steel
- 3-point locking system with pad-lockable cast steel locking handle (pad-lock not included)
- 7 gauge leaf hinges to prevent sagging
- Doors open at 180° for full access to product
- Includes 4 adjustable shelves, 1 storage compartment and a rod for hanging apparel
- Shelves bolt into place easily using fasteners provided and adjust on 2-1/4" centers
- 6"H base/legs which provide access for forklifts; pre-punched holes allow for lagging to the floor
- Durable, gray, textured powder coat finish



Model
HDWC244878-5S95

Model	Overall Dim: WxDxH (In.)	Shelves	Shelf Cap. (Lbs.)	Ship Wt. (Lbs.)
HDWC243678-5S95	36 x 24 x 78	(4) Adjustable: 20-7/8 x 15-9/16 (1) Fixed: 19-3/16 x 18	950	431
HDC-SH-2418-95	20-7/8 x 15-9/16	Extra Shelf	950	15
HDWC244878-5S95	48 x 24 x 78	(4) Adjustable: 27-9/16 x 20-7/8 (1) Fixed: (1) 19-3/16 x 18	2000	514
HDC-SH-2430-95	27-9/16 x 20-7/8	Extra Shelf	2000	19
HDWC246078-5S95	60 x 24 x 78	(4) Adjustable: 39-3/16 x 20-7/8 (1) Fixed: (1) 19-3/16 x 18	1250	620
HDC-SH-2442-95	39-9/16 x 20-7/8	Extra Shelf	1250	26

FOB TX

For additional bin colors and dividers please see page 103



12 GAUGE CABINETS

WARDROBE CABINET WITH SHELVES & DRAWERS



Model
HDWC244878-7M95

Extra Heavy Duty Wardrobe Cabinets with Shelves & Drawers (Recessed Door Style)

- Extra heavy duty, all-welded, 12-gauge steel
- 3-point locking system with pad-lockable cast steel locking handle (pad-lock not included)
- 7 gauge leaf hinges to prevent sagging
- Doors open at 180° for full access to product
- Bearing slide drawers glide smoothly and have a 400 lb. capacity
- Cabinets include 3 shelves, 2 fixed, one adjustable, one storage compartment and a rod for hanging apparel
- Shelves bolt into place easily using fasteners provided and adjust on 2-1/4" centers
- 6"H base/legs which provide access for forklifts; pre-punched holes allow for lagging to the floor
- Durable, gray, textured powder coat finish

Model	Overall Dim: WxDxH (In.)	Drawers (In.)	Shelves	Shelf Cap. (Lbs.)	Ship Wt. (Lbs.)
HDWC243678-7M95	36 x 24 x 78	(7) 12-5/16 x 20-1/8 x 4	1 Fixed: 19-3/8 x 18 1 Adjustable: 15-9/16 x 20-7/8	950	549
HDC-SH-2418-95	15-9/16 x 20-7/8	-	Extra shelf	950	15
HDWC244878-7M95	48 x 24 x 78	(7) 24-5/16 x 20-1/8 x 4	1 Fixed: 19-3/8 x 18 1 Adjustable: 27-9/16 x 20-7/8	2000	668
HDC-SH-2430-95	27-9/16 x 20-7/8	-	Extra shelf	2000	21
HDWC246078-7M95	60 x 24 x 78	(7) 36-5/16 x 20-1/8 x 4	1 Fixed: 19-3/8 x 18 1 Adjustable: 39-9/16 x 20-7/8	1250	814
HDC-SH-2442-95	39-9/16 x 20-7/8	-	Extra shelf	1250	26

FOB TX

12 GAUGE CABINETS

WITH HOOK-ON-BINS®, 1 SHELF & DRAWERS



Model
HDCD243678-120-4M95

Cabinet with 120 Hook-On-Bins®, 1 Shelf & 4 Drawers (Recessed Door Style)

- Extra heavy duty, all-welded, 12-gauge steel
- 3-point locking system with pad-lockable cast steel locking handle (pad-lock not included)
- 7 gauge leaf hinges to prevent sagging
- Fully welded louvered panels reinforce doors and hold Hook-On-Bins®
- Hook-On-Bins® by Durham are included and are easily installed without tools
- Doors open at 180° for full access to product
- Shelves bolt into place easily using fasteners provided and adjust on 2-1/4" centers
- 6"H base/legs which provide access for forklifts; pre-punched holes allow for lagging to the floor
- Durable, gray, textured powder coat finish

Model	Overall Dim: WxDxH (In.)	Bins Dim: WxDxH (In.)	Shelf capacity (Lbs.)	Drawers Dim: WxDxH (In.)	Ship Wt. (Lbs.)
HDCD243678-120-4M95	36 x 24 x 78	(96) 4 x 7 x 3 (12) 6 x 11 x 5 (12) 8 x 15 x 7	1750	(2) 29-3/4 x 14-1/16 x 4 (2) 29-3/4 x 14-1/16 x 6	606
HDC-SH-1836-95	33-15/16 x 15-7/8		Extra Shelf		19

FOB TX

12 GAUGE CABINETS WITH TILT-BINS WITH SHELVES, DRAWERS AND HOOK-ON BINS®



Model
HDC60-72DC18TB5B95

12 Gauge Tilt-Bin Cabinet with Shelves, Drawers & Hook-On Bins®

(4" Deep Box Door Style)

- Extra heavy duty, all-welded, 12 gauge, steel construction
- 3-point locking system with pad-lockable cast steel locking handle (pad-lock not included)
- Main cabinet is 30" deep; box style 6" deep doors make full cabinet depth 36"
- Doors with 7 gauge leaf hinges to prevent sagging
- 5" x 1-1/4" rigid polyurethane casters under each door to prevent sagging
- Drawers have a 400 lb. capacity
- Shelves bolt into place easily using fasteners provided and adjust on 2-1/4" centers
- Shelves have 500 lb. capacity
- Doors open at 180 degrees for full access to product
- 6" high base /legs which provide access for forklifts; pre-punched holes allow for lagging to the floor
- The tilt-out bins open at a 50 degree angle
- Cabinet ships fully assembled
- Durable, gray, textured powder coat finish

Model	Overall Dim: WxDxH (In.)	Bins Dim: WxDxH (In.)	Shelves Dimensions (In.)	Drawers (In.)	Ship Wt. (Lbs.)
HDC60-72DC18TB5B95	60 x 36 x 78	(18 Tilt bins) 15 x 5-3/4 x 6-1/2 (60 Door Bins) 4 x 5 x 3	(1) 59-3/4 x 21-3/8 (1) 35-3/8 x 20-1/8	(2) 36-5/16 x 21-1/16 x 4 (2) 36-5/16 x 21-1/16 x 6	762

FOB TX

For additional bin colors and dividers please see page 103

DURHAM MFG®
Est. 1922

12 GAUGE CABINETS WITH TILT-BINS

WITH SHELVES AND HOOK-ON BINS®



Model
HDC36-24DC24TB2S95



Model
HDC36-DC12TB4S95



Model
HDC36-DC24TB4S95

12 Gauge Tilt-Bin Cabinet with Shelves & Hook-On Bins® (4" Deep Box Door Style)

- Extra heavy duty, all-welded, 12-gauge steel construction
- 3-point locking system with pad-lockable cast steel locking handle (pad-lock not included)
- Main cabinet is 30" deep; box style 6" deep doors make full cabinet depth 36"
- Doors with 7 gauge leaf hinges to prevent sagging
- 5" x 1-1/4" rigid polyurethane casters under each door to prevent sagging
- Shelves bolt into place easily using fasteners provided and adjust on 2-1/4" centers
- Doors open at 180 degrees for full access to product
- 6" high base /legs which provide access for forklifts; pre-punched holes allow for lagging to the floor
- The tilt-out bins open at a 50° degree angle
- Cabinet ships fully assembled
- Durable, gray, textured powder coat finish

Model	Overall Dim: WxDxH (In.)	Bins Dim: WxDxH (In.)	Shelves Dimensions	Shelf capacity (Lbs.)	Ship Wt. (Lbs.)
HDC36-24DC24TB2S95	36 x 36 x 78	(12) 8 x 15 x 7 (24) 15 x 5-3/4 x 6-1/2	(2) 33-15/16 x 20-7/8	1900	549
HDC36-DC12TB4S95	36 x 36 x 78	(12) 15 x 5-3/4 x 6-1/2	(4) 33-15/16 x 20-7/8 (6) 11-1/2 x 3-3/4 Door Shelves	1900	546
HDC36-DC24TB4S95	36 x 36 x 78	(24) 15 x 5-3/4 x 6-1/2	(4) 33-15/16 x 20-7/8	1900	527

FOB TX



Model
HDJ36-12DC24TB4S95

12 Gauge Tilt-Bin Cabinet with Shelves & Hook-On-Bins® (4" Deep Box Door Style)

- Extra heavy duty, all-welded, 12 gauge, steel construction
- 3-point locking system with pad-lockable cast steel locking handle (pad-lock not included)
- Main cabinet is 30" deep; box style 6" deep doors make full cabinet depth 36"
- Doors with 7 gauge leaf hinges to prevent sagging
- 5" x 1-1/4" rigid polyurethane casters under each door to prevent sagging
- Shelves bolt into place easily using fasteners provided and adjust on 2-1/4" centers
- Doors open at 180 degrees for full access to product
- 6" high base /legs which provide access for forklifts; pre-punched holes allow for lagging to the floor
- The tilt-out bins open at a 50 degree angle
- Cabinet ships fully assembled
- Durable, gray, textured powder coat finish

Model	Overall Dim: WxDxH (In.)	Bins Dim: WxDxH (In.)	Shelves Dimensions (In.)	Shelf capacity (Lbs.)	Ship Wt. (Lbs.)
HDJ36-12DC24TB4S95	36 x 36 x 78	(12) 8 x 15 x 7 (24) 15 x 5-3/4 x 6-1/2	(1) 35-3/4 x 21-3/8 (3) 15-9/16 x 20-7/8	1000 950	564

FOB TX

12 GAUGE CABINETS WITH PEGBOARD DOORS AND SHELVES



**Model
HDCP244878-2S95**



**Model
HDCP244878-3S95**



**Model
HDCP244878-4S95**

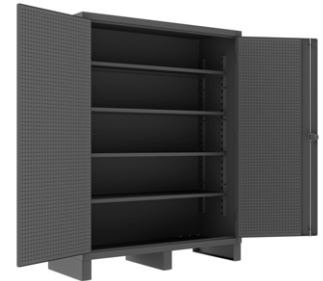

**Model
HDCP246078-4S95**

Extra Heavy Duty Cabinet with Pegboard Doors & Shelves

- Extra heavy duty, all-welded, 12 gauge steel construction
- Shelves bolt into place easily using fasteners provided and adjust on 2-1/4" centers
- 3-point locking system with pad-lockable cast steel locking handle (pad-lock not included)
- Pegboard holes are punched on 1" centers and accommodate standard peg hooks
- 16 gauge steel pegboard are welded to both doors
- 6"H base/legs which provide access for forklifts; pre-punched holes allow for lagging to the floor
- Doors open at 180° for full access to product
- Ships fully assembled
- Durable, textured, gray powder coat finish

Model	Overall Dim: WxDxH (In.)	Shelves	Shelf Capacity (Lbs.)	Ship Wt. (Lbs.)
HDCP243678-4S95	36 x 24 x 78	(4) 33-15/16 x 20-7/8	1,900	461
HDCP244878-2S95	48 x 24 x 78	(2) 45-15/16 x 15-7/8	1,000	504
HDCP244878-3S95	48 x 24 x 78	(3) 45-15/16 x 15-7/8	1,000	522
HDCP244878-4S95	48 x 24 x 78	(4) 45-15/16 x 20-7/8	1,000	560
HDCP246078-4S95	60 x 24 x 78	(4) 57-15/16 x 20-7/8	750	721
HDCP304878-2S95	48 x 30 x 78	(2) 45-15/16 x 20-7/8	1,000	555
HDCP306078-3S95	60 x 30 x 78	(3) 57-15/16 x 20-7/8	750	729
32 Peg Hook pieces included				
HDCP243678-PB32-4S95	36 x 24 x 78	(4) 33-15/16 x 15-7/8	1,900	448
HDCP244878-PB32-4S95	48 x 24 x 78	(4) 45-15/16 x 15-7/8	1,000	543
HDCP246078-PB32-4S95	60 x 24 x 78	(4) 57-15/16 x 15-7/8	750	700

FOB TX

Extra Heavy Duty Cabinet with Pegboard doors & Pullout Shelves

- Extra heavy duty, all-welded, 12-gauge steel
- 3-point locking system with pad-lockable cast steel locking handle (pad-lock not included)
- Pullout shelves come installed and have a weight capacity of 400 Lbs. each
- Distance between shelves is 11-5/8"
- Full height flush doors with 7 gauge leaf hinges to prevent sagging
- Bearing slide drawers glide smoothly and have a capacity of 400 Lbs. each
- Doors open at 180° for full access to product
- 16 gauge steel pegboard are welded to both doors
- Pegboard holes are punched on 1" centers and accommodate standard peg hooks
- 6"H base/legs provide access for forklifts; pre-punched holes allow for lagging to the floor
- Durable, gray, textured powder coat finish



Manufacturer Model #	Overall Dim: WxDxH (In.)	Drawers WxDxH (In.)	Shelf Dimensions WxD (In.)	Ship Wt. (Lbs.)
HDCP244878-4SS6B95	48 x 24 x 78	(6) 19-9/16 x 14-1/16 x 6	(4) 41-3/16 x 15-7/8 - Slide Out	799

FOB TX

12 GAUGE CABINETS

PEGBOARD DOOR CABINETS WITH SHELVES



Model
HDCDB243678-4M95

Heavy Duty Cabinets with Pegboard Doors, Drawers, Shelves and Utility Storage Hangar

- Extra heavy duty, all-welded, 12-gauge steel
- 3-point locking system with pad-lockable cast steel locking handle (pad-lock not included)
- Full height flush doors with 7 gauge leaf hinges to prevent sagging
- Drawers glide smoothly on bearing slides and have a 400 lb. capacity each
- Shelves bolt into place easily using fasteners provided and adjust on 2-1/4" centers
- Shelf Capacity: 1,750 Lbs per shelf
- Utility storage hanger is included and comes installed
- Doors open at 180° for full access to product
- 16 gauge steel pegboard are welded to both doors
- Pegboard holes are punched on 1" centers and accommodate standard peg hooks
- 6"H base/legs provide access for forklifts; pre-punched holes allow for lagging to the floor.
- Durable, gray, textured powder coat finish

Manufacturer Model #	Overall Dim: WxDxH (In.)	Drawers WxDxH (In.)	Shelves	Ship Wt. (Lbs.)
HDCDB243678-4M95	36 x 24 x 78	(2) 30-11/16 x 14-1/16 x 4 (2) 30-11/16 x 14-1/16 x 6	(3) 33-15/16 x 15-7/8 (2) Adjustable - (1) fixed	561

FOB TX



Model
HDCDPWT243678-3M95

Heavy Duty Cabinets with Pegboard Doors, Drawers, 1 Shelf and Butcherblock Work surface

- Extra heavy duty, all-welded, 12 gauge, steel construction
- 3-point locking system with pad-lockable cast steel locking handle (pad-lock not included)
- Full height flush doors with 7 gauge leaf hinges to prevent sagging
- Shelf bolt into place easily using fasteners provided and adjust on 2-1/2" centers
- 16 gauge steel pegboard are welded to both doors
- Pegboard holes are punched on 1-1/2" centers and accommodate standard peg hooks (not included)
- 6"H base/legs which provide access for forklifts; pre-drilled holes allow for lagging to the floor
- (3) Bearing slide drawers: 400 lb. capacity (30-11/16 x 14-1/16 x 4)
- (1) 60 piece toolholder set (tools not included)
- Durable, gray, textured powder coat finish

Model	Overall Dim: WxDxH (In.)	Shelves	Shelf Capacity (Lbs.)	Ship Wt. (Lbs.)
HDCDPWT243678-3M95	36 x 24 x 78	1 (adjustable) 33-15/16 x 15-7/8 1 (Fixed Butcher block) 33-15/16 x 15-7/8	1,750	571

FOB TX

12 GAUGE CABINETS

PEGBOARD DOOR CABINETS WITH DRAWERS



Model
HDWCP244878-4M95



Model
HDWCP246078-7M95

Heavy Duty Wardrobe Cabinets with Pegboard Doors

- Extra heavy duty, all-welded, 12 gauge steel construction
- Shelves bolt into place easily using fasteners provided and adjust on 2-1/4" centers
- 3-point locking system with pad-lockable cast steel locking handle (pad-lock not included)
- Pegboard holes are punched on 1" centers and accommodate standard peg hooks
- 14 gauge steel pegboard are welded to both doors
- 6"H base/legs which provide access for forklifts; pre-punched holes allow for lagging to the floor
- Doors open at 180° for full access to product
- Bearing slide drawers glide smoothly and have a 400 lb. capacity
- Ships fully assembled
- Durable, textured, gray powder coat finish

Model	Overall Dim: WxDxH (In.)	Shelves	Shelf Capacity (Lbs.)	Drawers	Ship Wt. (Lbs.)
HDWCP244878-4M95	48 x 24 x 78	(3) Adjustable 27-9/16 x 15-7/8 (1) Fixed 19-3/16 x 18	1000	(4) 24-5/16 x 14-1/16 x 4	642
HDWCP246078-7M95	60 x 24 x 78	(2) Adjustable 39-9/16 x 15-7/8 (1) Fixed 19-3/16 x 18	750	(7) 36-5/16 x 14-1/16 x 4	856

FOB TX

Optional Shelving for Pegboard Cabinets

- Shelves bolt into place easily using fasteners provided and adjust on 2-1/4" centers
- 14 gauge heavy duty shelves
- Ships fully assembled and ready for use
- Durable, gray, textured powder coat finish

Model	Overall Dim: WxDxH (In.)	Shelf capacity (Lbs.)	Ship Wt. (Lbs.)
HDC-SH-1836-95	33-15/16 x 15-7/8	1,750	19
HDC-SH-1848-95	45-15/16 x 15-7/8	1,000	24
HDC-SH-1860-95	57-15/16 x 15-7/8	750	33
HDC-SH-2436-95	33-15/16 x 20-7/8	1,900	21
HDC-SH-2448-95	45-15/16 x 20-7/8	1,200	28
HDC-SH-2460-95	57-15/16 x 20-7/8	1,650	39

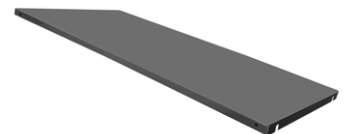

Model
HDC-SH-1848-95

FOB TX

12 GAUGE CABINETS

PEGBOARD DOOR CABINETS WITH DRAWERS



**Model
HDCD243678-3B95**



**Model
HDCD243678-3M95**



**Model
HDCD243678-7B95**



**Model
HDCD246078-6B95**



**Model
HDCD243678-8M95**

Extra Heavy Duty Cabinet with Drawers, Pegboard & Shelf Cabinet

- Extra heavy duty, all-welded, 12 gauge steel construction
- Shelves bolt into place easily using fasteners provided and adjust on 2-1/4" centers
- 3-point locking system with pad-lockable cast steel locking handle (pad-lock not included)
- Pegboard holes are punched on 1" centers and accommodate standard peg hooks
- 6"H base/legs which provide access for forklifts; pre-punched holes allow for lagging to the floor
- Doors open at 180° for full access to product
- Bearing slide drawers glide smoothly and have a 400 lb. capacity
- Ships fully assembled
- Durable, textured, gray powder coat finish

Model	Overall Dim: WxDxH (In.)	Drawers	Shelves	Ship Wt. (Lbs.)
HDCD243678-3B95	36 x 24 x 78	(3) 29-3/4 x 20-1/8 x 6	(4) 33-15/16 x 20-7/8	531
HDCD243678-3M95	36 x 24 x 78	(1) 29-3/4 x 20-1/8 x 4, (2) 29-3/4 x 20-1/8 x 6	(3) 33-15/16 x 20-7/8	507
HDCD244878-6B95	48 x 24 x 78	(6) 17-3/4 x 20-1/8 x 6	(4) 45-15/16 x 20-7/8	678
HDCD246078-6B95	60 x 24 x 78	(6) 23-3/4 x 20-1/8 x 6	(4) 57-15/16 x 20-7/8	851
HDCD247278-6B95	72 x 24 x 78	(6) 29-3/4 x 20-1/8 x 6	(4) 69-15/16 x 20-7/8	965
HDCD243678-7B95	36 x 24 x 78	(4) 29-3/4 x 20-1/8 x 4, (3) 29-3/4 x 20-1/8 x 6	(2) 33-15/16 x 20-7/8	615
HDCD243678-8M95	36 x 24 x 78	(4) 29-3/4 x 20-1/8 x 4, (4) 29-3/4 x 20-1/8 x 6	(2) 33-15/16 x 20-7/8	637

FOB TX

Optional Shelves

- Shelves bolt into place easily using fasteners provided and adjust on 2-1/4" centers
- 14 gauge heavy duty shelves
- Ships fully assembled and ready for use
- Durable, gray, textured powder coat finish

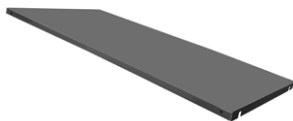

**Model
HDC-SH-2436-95**

Model	Overall Dim: WxDxH (In.)	Shelf capacity (Lbs.)	Ship Wt. (Lbs.)
HDC-SH-2436-95	33-15/16 x 20-7/8	1,900	21
HDC-SH-2448-95	45-15/16 x 20-7/8	1,200	28
HDC-SH-2460-95	57-15/16 x 20-7/8	1,650	39
HDC-SH-2472-95	69-15/16 x 20-7/8	1525	53

FOB TX



12 GAUGE CABINETS

WITH HOOK-ON-BINS®



Model
HDC36-126-1795

Model
HDC48-162-5295

Model
HDC60-198-95

Model
HDC72-240-1795

Cabinet with Hook-On-Bins® (Recessed Door Style)

- Extra heavy duty, all-welded, 12-gauge steel
- 3-point locking system with pad-lockable cast steel locking handle (pad-lock not included)
- 7 gauge leaf hinges to prevent sagging
- Fully welded louvered panels reinforce doors and hold Hook-On-Bins®
- Hook-On-Bins® by Durham are included and are easily installed without tools
- Doors open at 180° for full access to product
- 6"H base/legs which provide access for forklifts; pre-punched holes allow for lagging to the floor
- Durable, gray, textured powder coat finish

Model	Overall Dim: WxDxH (In.)	Bins Dim WxDxH (In.)	Ship Wt. (Lbs.)
HDC36-126	36 x 24 x 78	(48) 4 x 5 x 3 (48) 4 x 7 x 3 (12) 6 x 11 x 5 (12) 8 x 15 x 7 (6) 16 x 15 x 7	476
HDC48-162	48 x 24 x 78	(60) 4 x 5 x 3 (60) 4 x 7 x 3 (24) 6 x 11 x 5 (12) 8 x 15 x 7 (6) 16 x 15 x 7	576
HDC48-192-95	48 x 24 x 78	(60) 4 x 5 x 3 (84) 4 x 7 x 3 (24) 6 x 11 x 5 (24) 8 x 15 x 7	585
HDC60-198	60 x 24 x 78	(72) 4 x 5 x 3 (72) 4 x 7 x 3 (36) 6 x 11 x 5 (12) 8 x 15 x 7 (6) 16 x 15 x 7	696
HDC72-240	72 x 24 x 78	(84) 4 x 5 x 3 (84) 4 x 7 x 3 (36) 6 x 11 x 5 (24) 8 x 15 x 7 (12) 16 x 15 x 7	823

FOB TX

Use suffix -95 for Yellow Bins, -1795 for Red Bins and -5295 for Blue Bins

For additional bin colors and dividers please see page 103



12 GAUGE CABINETS WITH HOOK-ON-BINS®



**Model
HDC36-60-2S6D5295**



**Model
HDC48-84-2S6D95**

Cabinet with Hook-On-Bins®, 2 Shelves & 6 Door Shelves

(Recessed Door Style)

- Extra heavy duty, all-welded, 12-gauge steel
- 3-point locking system with pad-lockable cast steel locking handle (pad-lock not included)
- 7 gauge leaf hinges to prevent sagging
- Fully welded louvered panels reinforce doors and hold Hook-On-Bins®
- Hook-On-Bins® by Durham are included and are easily installed without tools
- Doors open at 180° for full access to product
- Shelves bolt into place easily using fasteners provided and adjust on 2-1/4" centers
- 6"H base/legs which provide access for forklifts; pre-punched holes allow for lagging to the floor
- Durable, gray, textured powder coat finish

Model	Overall Dim: WxDxH (In.)	Bins Dim WxDxH (In.)	Shelves	Shelf capacity (Lbs.)	Ship Wt. (Lbs.)
HDC36-60-2S6D	36 x 24 x 78	(48) 4 x 7 x 3 (12) 8 x 15 x 7	(2) 33-15/16 x 15-7/8 (6) 11-1/2 x 3-3/4	1750 10	479
HDC-SH-1836-95	33-15/16 x 15-7/8	-	Extra Shelf	1750	19
DSH-124-95	11-1/2 x 3-3/4		Extra Door Shelf (6 per pkg.)	10	9
HDC48-84-2S6D	48 x 24 x 78	(60) 4 x 7 x 3 (24) 8 x 15 x 7	(2) 45-15/16 x 15-7/8 (6) 11-1/2 x 3-3/4	1000 10	621
FDC-SH-4818-95	45-15/16 x 15-7/8		Extra Shelf	1000	25
DSH-184-95	17-1/4 x 3-3/4		Extra Door Shelf (6 per pkg.)	10	13

FOB TX

Use suffix -95 for Yellow Bins, -1795 for Red Bins and -5295 for Blue Bins

FOB TX



12 GAUGE CABINETS

WITH HOOK-ON-BINS® AND ADJUSTABLE SHELVES



**Model
HDC36-108-3S95**



**Model
HDC48-144-4S95**

Cabinet with Hook-On-Bins® & Shelves (Recessed Door Style)

- Extra heavy duty, all-welded, 12-gauge steel
- 3-point locking system with pad-lockable cast steel locking handle (pad-lock not included)
- 7 gauge leaf hinges to prevent sagging
- Fully welded louvered panels reinforce doors and hold Hook-On-Bins®
- Hook-On-Bins® by Durham are included and are easily installed without tools
- Doors open at 180° for full access to product
- 6"H base/legs which provide access for forklifts; pre-punched holes allow for lagging to the floor
- Durable, gray, textured powder coat finish

Model	Overall Dim: WxDxH (In.)	Bins Dim WxDxH (In.)	Shelves	Shelf capacity (Lbs.)	Ship Wt. (Lbs.)
HDC36-108-3S	36 x 24 x 78	(48) 4 x 7 x 3 (16) 8 x 15 x 7	(3) 33-15/16 x 15-7/8	1750	497
HDC-SH-1836-95	33-15/16 x 15-7/8	-	Extra Shelf	1750	19
HDC48-144-4S95	48 x 24 x 78	(120) 4 x 5 x 3 (24) 4 x 7 x 3	(4) 45-15/16 x 15-7/8	1000	606
HDC-SH-1848-95	45-15/16 x 15-7/8	-	Extra Shelf	1000	25

FOB TX

Use suffix -95 for Yellow Bins, -1795 for Red Bins and -5295 for Blue Bins

12 GAUGE CABINETS

WITH HOOK-ON-BINS® AND ADJUSTABLE SHELVES



Model
HDC36-96-4S1795

Cabinet with 96 Bins & 4 Shelves (Recessed Door Style)

- Extra heavy duty, all-welded, 12-gauge steel
- 3-point locking system with pad-lockable cast steel locking handle (pad-lock not included)
- 7 gauge leaf hinges to prevent sagging
- Fully welded louvered panels reinforce doors and hold Hook-On-Bins®
- Hook-On-Bins® by Durham are included and are easily installed without tools
- Doors open at 180° for full access to product
- Shelves bolt into place easily using fasteners provided and adjust on 2-1/4" centers
- 6"H base/legs which provide access for forklifts; pre-punched holes allow for lagging to the floor
- Durable, gray, textured powder coat finish

Model	Overall Dim: WxDxH (In.)	Bins Dim WxDxH (In.)	Shelf capacity (Lbs.)	Ship Wt. (Lbs.)
HDC36-96-4S	36 x 24 x 78	(96) 4 x 5 x 3	(4) 1750	483
HDC-SH-1836-95	33-15/16 x 15-7/8	-	Extra Shelf - 1750	19

FOB TX

Use suffix -95 for Yellow Bins, -1795 for Red Bins and -5295 for Blue Bins



Model
HDC36-102-3S5295

Cabinet with 102 Bins & 3 Shelves (Recessed Door Style)

- Extra heavy duty, all-welded, 12-gauge steel
- 3-point locking system with pad-lockable cast steel locking handle (pad-lock not included)
- 7 gauge leaf hinges to prevent sagging
- Fully welded louvered panels reinforce doors and hold Hook-On-Bins®
- Hook-On-Bins® by Durham are included and are easily installed without tools
- Doors open at 180° for full access to product
- Shelves bolt into place easily using fasteners provided and adjust on 2-1/4" centers
- 6"H base/legs which provide access for forklifts; pre-punched holes allow for lagging to the floor
- Durable, gray, textured powder coat finish

Model	Overall Dim: WxDxH (In.)	Bins Dim WxDxH (In.)	Shelf capacity (Lbs.)	Ship Wt. (Lbs.)
HDC36-102-3S	36 x 24 x 78	(48) 4 x 5 x 3 (48) 4 x 7 x 3 (6) 16 x 15 x 7	(3) 1750	490
HDC-SH-1836-95	33-15/16 x 15-7/8	-	Extra Shelf - 1750	19

FOB TX

Use suffix -95 for Yellow Bins, -1795 for Red Bins and -5295 for Blue Bins



Model
HDC48-120-4S95

Cabinet with 120 Bins & 4 Shelves (Recessed Door Style)

- Extra heavy duty, all-welded, 12-gauge steel
- 3-point locking system with pad-lockable cast steel locking handle (pad-lock not included)
- 7 gauge leaf hinges to prevent sagging
- Fully welded louvered panels reinforce doors and hold Hook-On-Bins®
- Hook-On-Bins® by Durham are included and are easily installed without tools
- Doors open at 180° for full access to product
- Shelves bolt into place easily using fasteners provided and adjust on 2-1/4" centers
- 6"H base/legs which provide access for forklifts; pre-punched holes allow for lagging to the floor
- Durable, gray, textured powder coat finish

Model	Overall Dim: WxDxH (In.)	Bins Dim WxDxH (In.)	Shelf capacity (Lbs.)	Ship Wt. (Lbs.)
HDC48-120-4S	48 x 24 x 78	(120) 4 x 5 x 3	(4) 1000	589
HDC-SH-1848-95	45-15/16 x 15-7/8	-	Extra Shelf - 1000	24

FOB TX

Use suffix -95 for Yellow Bins, -1795 for Red Bins and -5295 for Blue Bins



12 GAUGE CABINETS

WITH HOOK-ON-BINS® AND ADJUSTABLE SHELVES

Cabinet with 134 Bins & 3 Shelves (Recessed Door Style)

- Extra heavy duty, all-welded, 12-gauge steel
- 3-point locking system with pad-lockable cast steel locking handle (pad-lock not included)
- 7 gauge leaf hinges to prevent sagging
- Fully welded louvered panels reinforce doors and hold Hook-On-Bins®
- Hook-On-Bins® by Durham are included and are easily installed without tools
- Doors open at 180° for full access to product
- Shelves bolt into place easily using fasteners provided and adjust on 2-1/4" centers
- 6"H base/legs which provide access for forklifts; pre-punched holes allow for lagging to the floor
- Durable, gray, textured powder coat finish



**Model
HDC48-134-3S1795**

Model	Overall Dim: WxDxH (In.)	Bins Dim WxDxH (In.)	Shelf capacity (Lbs.)	Ship Wt. (Lbs.)
HDC48-134-3S	48 x 24 x 78	(60) 4 x 5 x 3 (60) 4 x 7 x 3 (8) 8 x 15 x 7 (6) 16 x 15 x 7	(3) 1000	605
HDC-SH-1848-95	45-15/16 x 15-7/8	-	Extra Shelf - 1000	24

FOB TX

Use suffix -95 for Yellow Bins, -1795 for Red Bins and -5295 for Blue Bins

Cabinet with 156 Bins & 3 Shelves (Recessed Door Style)

- Extra heavy duty, all-welded, 12-gauge steel
- 3-point locking system with pad-lockable cast steel locking handle (pad-lock not included)
- 7 gauge leaf hinges to prevent sagging
- Fully welded louvered panels reinforce doors and hold Hook-On-Bins®
- Hook-On-Bins® by Durham are included and are easily installed without tools
- Doors open at 180° for full access to product
- Shelves bolt into place easily using fasteners provided and adjust on 2-1/4" centers
- 6"H base/legs which provide access for forklifts; pre-punched holes allow for lagging to the floor
- Durable, gray, textured powder coat finish



**Model
HDC60-156-3S5295**

Model	Overall Dim: WxDxH (In.)	Bins Dim WxDxH (In.)	Shelf capacity (Lbs.)	Ship Wt. (Lbs.)
HDC60-156-3S	60 x 24 x 78	(72) 4 x 5 x 3 (72) 4 x 7 x 3 (12) 8 x 15 x 7	(3) 750	747
HDC-SH-1860-95	57-15/16 x 15-7/8	-	Extra Shelf - 750	33

FOB TX

Use suffix -95 for Yellow Bins, -1795 for Red Bins and -5295 for Blue Bins

Cabinet with 192 Bins & 3 Shelves (Recessed Door Style)

- Extra heavy duty, all-welded, 12-gauge steel
- 3-point locking system with pad-lockable cast steel locking handle (pad-lock not included)
- 7 gauge leaf hinges to prevent sagging
- Fully welded louvered panels reinforce doors and hold Hook-On-Bins®
- Hook-On-Bins® by Durham are included and are easily installed without tools
- Doors open at 180° for full access to product
- Shelves bolt into place easily using fasteners provided and adjust on 2-1/4" centers
- 6"H base/legs which provide access for forklifts; pre-punched holes allow for lagging to the floor
- Durable, gray, textured powder coat finish



**Model
HDC72-192-3S95**

Model	Overall Dim: WxDxH (In.)	Bins Dim WxDxH (In.)	Shelf capacity (Lbs.)	Ship Wt. (Lbs.)
HDC72-192-3S	72 x 24 x 78	(84) 4 x 5 x 3 (84) 4 x 7 x 3 (12) 8 x 15 x 7 (12) 16 x 15 x 7	(3) 750	874
HDC-SH-1872-95	69-15/16 x 15-7/8	-	Extra Shelf - 750	42

FOB TX

Use suffix -95 for Yellow Bins, -1795 for Red Bins and -5295 for Blue Bins

For additional bin colors and dividers please see page 103



12 GAUGE CABINETS

WITH HOOK-ON-BINS® AND ADJUSTABLE SHELVES



Model
HDCV36-6B-3S1795

Cabinet with 6 Bins & 3 Shelves (Recessed Door Style)

- Extra heavy duty, all-welded, 12-gauge steel
- 3-point locking system with pad-lockable cast steel locking handle (pad-lock not included)
- 7 gauge leaf hinges to prevent sagging
- Fully welded louvered panels accommodate Hook-On-Bins®
- Hook-On-Bins® by Durham are included and are easily installed without tools
- Doors open at 180° for full access to product
- Diamond punched doors allow visibility
- Shelves bolt into place easily using fasteners provided and adjust on 2-1/4" centers
- 6"H base/legs which provide access for forklifts; pre-punched holes allow for lagging to the floor
- Durable, gray, textured powder coat finish

Model	Overall Dim: WxDxH (In.)	Bins Dim WxDxH (In.)	Shelf capacity (Lbs.)	Ship Wt. (Lbs.)
HDCV36-6B-3S	36 x 24 x 78	(6) 16 x 15 x 7	(3) 1900	448
HDC-SH-2436-95	33-15/16 x 20-7/8	-	Extra Shelf - 1900	21

FOB TX

Use suffix 95 for Yellow Bins, 1795 for Red Bins and 5295 for Blue Bins



Model
HDCV48-24B-2S5295

Cabinet with 24 Bins & 2 Shelves (Recessed Door Style)

- Extra heavy duty, all-welded, 12-gauge steel
- 3-point locking system with pad-lockable cast steel locking handle (pad-lock not included)
- 7 gauge leaf hinges to prevent sagging
- Fully welded louvered panels accommodate Hook-On-Bins®
- Hook-On-Bins® by Durham are included and are easily installed without tools
- Doors open at 180° for full access to product
- Diamond punched doors allow visibility
- Shelves bolt into place easily using fasteners provided and adjust on 2-1/4" centers
- 6"H base/legs which provide access for forklifts; pre-punched holes allow for lagging to the floor
- Durable, gray, textured powder coat finish

Model	Overall Dim: WxDxH (In.)	Bins Dim WxDxH (In.)	Shelf capacity (Lbs.)	Ship Wt. (Lbs.)
HDCV48-24B-2S	48 x 24 x 78	(24) 8 x 15 x 7	(2) 1200	533
HDC-SH-2448-95	45-15/16 x 20-7/8	-	Extra Shelf - 1200	28

FOB TX

Use suffix 95 for Yellow Bins, 1795 for Red Bins and 5295 for Blue Bins



Model
HDCV48-18B-3S95

Cabinet with 18 Bins & 3 Shelves (Recessed Door Style)

- Extra heavy duty, all-welded, 12-gauge steel
- 3-point locking system with pad-lockable cast steel locking handle (pad-lock not included)
- 7 gauge leaf hinges to prevent sagging
- Fully welded louvered panels accommodate Hook-On-Bins®
- Hook-On-Bins® by Durham are included and are easily installed without tools
- Doors open at 180° for full access to product
- Diamond punched doors allow visibility
- Shelves bolt into place easily using fasteners provided and adjust on 2-1/4" centers
- 6"H base/legs which provide access for forklifts; pre-punched holes allow for lagging to the floor
- Durable, gray, textured powder coat finish

Model	Overall Dim: WxDxH (In.)	Bins Dim WxDxH (In.)	Shelf capacity (Lbs.)	Ship Wt. (Lbs.)
HDCV48-18B-3S	48 x 24 x 78	(12) 8 x 15 x 7 (6) 16 x 15 x 7	(3) 1200	552
HDC-SH-2448-95	45-15/16 x 20-7/8	-	Extra Shelf - 1200	28

FOB TX

Use suffix 95 for Yellow Bins, 1795 for Red Bins and 5295 for Blue Bins



12 GAUGE CABINETS WITH HOOK-ON-BINS®

Cabinet with 30 Bins (Recessed Door Style)

- Extra heavy duty, all-welded, 12-gauge steel
- 3-point locking system with pad-lockable cast steel locking handle (pad-lock not included)
- 7 gauge leaf hinges to prevent sagging
- Fully welded louvered panels accommodate Hook-On-Bins®
- Hook-On-Bins® by Durham are included and are easily installed without tools
- Doors open at 180° for full access to product
- Diamond punched doors allow visibility
- 6"H base/legs which provide access for forklifts; pre-punched holes allow for lagging to the floor
- Durable, gray, textured powder coat finish



**Model
HDCV36-30B-1795**

Model	Overall Dimensions: WxDxH (In.)	Bins Dimensions: WxDxH (In.)	Ship Wt. (Lbs.)
HDCV36-30B	36 x 24 x 78	(12) 6 x 11 x 5 (12) 8 x 15 x 7 (6) 16 x 15 x 7	424

FOB TX

Use suffix 95 for Yellow Bins, 1795 for Red Bins and 5295 for Blue Bins

Cabinet with 42 Bins (Recessed Door Style)

- Extra heavy duty, all-welded, 12-gauge steel
- 3-point locking system with pad-lockable cast steel locking handle (pad-lock not included)
- 7 gauge leaf hinges to prevent sagging
- Fully welded louvered panels accommodate Hook-On-Bins®
- Hook-On-Bins® by Durham are included and are easily installed without tools
- Doors open at 180° for full access to product
- Diamond punched doors allow visibility
- 6"H base/legs which provide access for forklifts; pre-punched holes allow for lagging to the floor
- Durable, gray, textured powder coat finish



**Model
HDCV48-42B-5295**

Model	Overall Dimensions: WxDxH (In.)	Bins Dimensions: WxDxH (In.)	Ship Wt. (Lbs.)
HDCV48-42B	48 x 24 x 78	(24) 6 x 11 x 5 (12) 8 x 15 x 7 (6) 16 x 15 x 7	504

FOB TX

Use suffix 95 for Yellow Bins, 1795 for Red Bins and 5295 for Blue Bins

Cabinet with 54 Bins (Recessed Door Style)

- Extra heavy duty, all-welded, 12-gauge steel
- 3-point locking system with pad-lockable cast steel locking handle (pad-lock not included)
- 7 gauge leaf hinges to prevent sagging
- Fully welded louvered panels accommodate Hook-On-Bins®
- Hook-On-Bins® by Durham are included and are easily installed without tools
- Doors open at 180° for full access to product
- Diamond punched doors allow visibility
- 6"H base/legs which provide access for forklifts; pre-punched holes allow for lagging to the floor
- Durable, gray, textured powder coat finish



**Model
HDCV60-54B-95**

Model	Overall Dimensions: WxDxH (In.)	Bins Dimensions: WxDxH (In.)	Ship Wt. (Lbs.)
HDCV60-54B	60 x 24 x 78	(36) 6 x 11 x 5 (12) 8 x 15 x 7 (6) 16 x 15 x 7	602

FOB TX

Use suffix 95 for Yellow Bins, 1795 for Red Bins and 5295 for Blue Bins

For additional bin colors and dividers please see page 103



HOOK-ON-BINS®

BY DURHAM MFG



- **Manufactured by Durham MFG.**
- **Available in 3 Colors, 5 Sizes**
- **Dividers can be placed horizontally or vertically**
- **Made of durable polypropylene**

Hook-On Bins®

- Molded using durable polypropylene plastic
- Back tabs allow Hook-On-Bins to hang from louvered panels
- Specially molded top edges allow stacking on any shelf
- Angled front edge makes it easy to see contents and to pick parts
- Additional ribbing and double wall front is incorporated in the design for increased rigidity and to prevent warping
- Front slots hold identification tags, cards or labels
- Molded finger grips make handling easy and comfortable
- Model PB30250 has slots for 3 dividers; all other models can accommodate 1 divider
- Dividers can be placed horizontally or vertically
- Divider break away features allow sizing of the dividers so you can access all products when bins are stacked
- Fit neatly on other cabinet and shelving brands
- Optional lengthwise dividers are available

Model	Overall Dimensions: WxDxH (In.)	Weight Capacity (Lbs.)	Carton	Color	Ship Wt. (Lbs.)
PB30210-21	4 x 5 x 3	10	24	Yellow	5
PB30220-21	4 x 7 x 3	10	24	Yellow	7
PB30230-21	6 x 11 x 5	30	12	Yellow	12
PB30240-21	8 x 15 x 7	60	12	Yellow	22
PB30250-21	16 x 15 x 7	75	6	Yellow	19
PB30210-17	4 x 5 x 3	10	24	Red	5
PB30220-17	4 x 7 x 3	10	24	Red	7
PB30230-17	6 x 11 x 5	30	12	Red	12
PB30240-17	8 x 15 x 7	60	12	Red	22
PB30250-17	16 x 15 x 7	75	6	Red	19
PB30210-52	4 x 5 x 3	10	24	Blue	5
PB30220-52	4 x 7 x 3	10	24	Blue	7
PB30230-52	6 x 11 x 5	30	12	Blue	12
PB30240-52	8 x 15 x 7	60	12	Blue	22
PB30250-52	16 x 15 x 7	75	6	Blue	19
PB30161-08	4-7/8 x 2-1/2 - Vertical divider for PB30210-21	-	6	Black	1
PB30166-08	6-13/16 x 2-1/2 - Vertical divider for PB30220-21	-	6	Black	1
PB30171-08	10-1/4 x 4-3/8 - Vertical divider for PB30230-21	-	6	Black	1
PB30176-08	13-1/2 x 6-1/4 - Vertical divider for PB30240-21 & PB30250-21	-	6	Black	2
PB30162-08	2-1/2 x 3-7/16 - Horizontal divider for PB30210-21 & PB30220-21	-	6	Black	2
PB30172-08	4-5/16 x 4-1/2 - Horizontal divider for PB30230-21	-	6	Black	1
PB30177-08	6-5/8 x 6-1/4 - Horizontal divider for PB30240-21	-	6	Black	2
PB30178-08	14-7/8 x 6-1/4 - Horizontal divider for PB30250-21	-	6	Black	2

FOB TX

DURHAM MFG[®]

Est. 1922

Workbenches & Workstations



Workbenches, Workstations & Mobile Cabinets

Folding Leg Workbenches	105	Work Tables/Machine Tables	106-108
Knockdown Machine Tables	108	Specialty Workbenches	109-110
Mobile Heavy Duty Workbenches	111	Extra Heavy Duty Workbenches	112-113
Stationary Workstations	114	Mobile Workstations	115-117
Optional Drawer	105, 109, 113		

Save Time • Save Space • Save Money

ERGONOMIC WORKBENCHES

FOLDING LEG STYLE

Adjustable Height, Folding Leg Work Bench (2,000 Lbs. capacity)



**Model
WBF-3696-95**

- 14 gauge steel top with formed channel
- WBF-TH models are 14 gauge steel top covered with a durable tempered hard board
- Legs are adjustable on 1" centers
- Provisions for optional drawer
- Easy to assemble
- Bench height adjustable from 26-5/16" to 42-5/16"
- Hinged legs are welded to the top using full length piano hinges
- Legs can be easily folded allowing benches to be stored in less space
- 7 gauge steel corner gussets for added strength
- Easy assembly using fasteners provided
- Durable, gray, textured powder coat finish



**Model
WBF-TH-3696-95**



**Model
177-DRAWER-95**
Optional drawer

Model	Overall Dimensions WxD (In.)	Ship Wt. (Lbs.)
WBF-3060-95	60 x 30-1/4	150
WBF-3660-95	60 x 36-1/4	122
WBF-3072-95	72 x 30-1/4	162
WBF-3672-95	72 x 36-1/4	176
WBF-3096-95	96 x 30-1/4	149
WBF-3696-95	96 x 36-1/4	166
WBF-4896-95	96 x 48-1/4	192
WBF-30120-95	120 x 30-1/4	204
WBF-36120-95	120 x 36-1/4	212
WBF-48120-95	120 x 48-1/4	258
Models Including Tempered Hard Board over Steel Top		
WBF-TH-3060-95	60 x 30-1/4	163
WBF-TH-3660-95	60 x 36-1/4	136
WBF-TH-3072-95	72 x 30-1/4	177
WBF-TH-3672-95	72 x 36-1/4	193
WBF-TH-3096-95	96 x 30-1/4	170
WBF-TH-3696-95	96 x 36-1/4	190
WBF-TH-4896-95	96 x 48-1/4	235
WBF-TH-30120-95	120 x 30-1/4	216
WBF-TH-36120-95	120 x 36-1/4	242
WBF-TH-48120-95	120 x 48-1/4	296
Optional Drawer		
177-DRAWER-95	14-3/4 x 19-9/16 x 6-3/8	21

FOB TX

Drawer has 100 Lbs. capacity.

WORK TABLE

STATIONARY - MEDIUM DUTY

Medium Duty Machine Tables - Top Shelf Only (2,000 Lbs. capacity)

- 1-1/2" x 1/8" angle iron frame
- 14 gauge shelves with stiffeners
- MTD Models Include drawer
- Foot pad is pre-punched with 5/16" and 3/8" holes for lagging to the floor
- Ships fully assembled and ready for use
- Durable, gray, textured powder coat finish

Model	Overall Dim: WxDxH (In.)	Shelf Dimensions (In.)	Ship Wt. (Lbs.)
MT182418-2K195	27-1/4 x 20-3/4 x 18-3/16	18 x 24	46
MT182424-2K195	27-1/4 x 20-3/4 x 24-3/16	18 x 24	48
MT182430-2K195	27-1/4 x 20-3/4 x 30-3/16	18 x 24	51
MT182436-2K195	27-1/4 x 20-3/4 x 36-3/16	18 x 24	53
MT182442-2K195	27-1/4 x 20-3/4 x 42-3/16	18 x 24	55
MT243618-2K195	39-1/4 x 26-3/4 x 18-3/16	24 x 36	58
MT243624-2K195	39-1/4 x 26-3/4 x 24-3/16	24 x 36	67
MT243630-2K195	39-1/4 x 26-3/4 x 30-3/16	24 x 36	69
MT243636-2K195	39-1/4 x 26-3/4 x 36-3/16	24 x 36	78
MT243642-2K195	39-1/4 x 26-3/4 x 42-3/16	24 x 36	81
MT244818-2K195	51-1/4 x 26-3/4 x 18-3/16	24 x 48	73
MT244824-2K195	51-1/4 x 26-3/4 x 24-3/16	24 x 48	82
MT244830-2K195	51-1/4 x 26-3/4 x 30-3/16	24 x 48	78
MT244836-2K195	51-1/4 x 26-3/4 x 36-3/16	24 x 48	87
MT244842-2K195	51-1/4 x 26-3/4 x 42-3/16	24 x 48	89
Models including drawer • (1) 13-5/16 x 19-7/16 x 4-15/16			
MTD182418-2K195	20-3/4 x 27-1/4 x 18-3/16	18 x 24	65
MTD182424-2K195	20-3/4 x 27-1/4 x 24-3/16	18 x 24	68
MTD182430-2K195	20-3/4 x 27-1/4 x 30-3/16	18 x 24	70
MTD182436-2K195	20-3/4 x 27-1/4 x 36-3/16	18 x 24	72
MTD182442-2K195	20-3/4 x 27-1/4 x 42-3/16	18 x 24	75
MTD243618-2K195	26-3/4 x 39-1/4 x 18-3/16	24 x 36	78
MTD243624-2K195	26-3/4 x 39-1/4 x 24-3/16	24 x 36	87
MTD243630-2K195	26-3/4 x 39-1/4 x 30-3/16	24 x 36	89
MTD243636-2K195	26-3/4 x 39-1/4 x 36-3/16	24 x 36	98
MTD243642-2K195	26-3/4 x 39-1/4 x 42-3/16	24 x 36	100
MTD244818-2K195	26-3/4 x 51-1/4 x 18-3/16	24 x 48	93
MTD244824-2K195	26-3/4 x 51-1/4 x 24-3/16	24 x 48	95
MTD244830-2K195	26-3/4 x 51-1/4 x 30-3/16	24 x 48	98
MTD244836-2K195	26-3/4 x 51-1/4 x 36-3/16	24 x 48	107
MTD244842-2K195	26-3/4 x 51-1/4 x 42-3/16	24 x 48	109



**Model
MT243624-2K195**



**Model
MTD243624-2K195**

FOB TX

Medium Duty Machine Tables - Multi Shelf (2,000 Lbs. capacity)

- 1-1/2" x 1/8" angle iron frame
- 14 gauge shelves with stiffeners
- Foot pad is pre-punched with 5/16" and 3/8" holes for lagging to the floor
- Ships fully assembled and ready for use
- Durable, gray, textured powder coat finish

Model	Overall Dim: WxDxH (In.)	Shelf Dimensions (In.)	Shelf Clearance (In.)	Ship Wt. (Lbs.)
2 Shelf Units				
MT183630-2K295	39-1/4 x 20-3/4 x 30-3/16	18 x 36	22-1/4	73
MT243630-2K295	39-1/4 x 26-3/4 x 30-3/16	24 x 36	22-1/4	86
MT244830-2K295	51-1/4 x 26-3/4 x 30-3/16	24 x 48	22-1/4	101
MT246030-2K295	63-1/4 x 26-3/4 x 30-3/16	24 x 60	22-1/4	116
3 shelf units				
MT183630-2K395	39-1/4 x 20-3/4 x 30-3/16	18 x 36	10-5/16	93
MT243630-2K395	39-1/4 x 26-3/4 x 30-3/16	24 x 36	10-5/16	110



**Model
MT243630-2K395**

FOB TX

WORK TABLES

MOBILE - MEDIUM DUTY

Mobile Medium Duty Machine Tables - Top Shelf Only (2,000 Lbs. capacity)

- 1-1/2" x 1/8" angle iron frame
- 14 gauge shelves with stiffeners
- MTD Models include drawer
- (4) 3" Locking phenolic swivel casters
- Ships fully assembled and ready for use
- Durable, gray, textured powder coat finish



Model
MTM243624-2K195



Model
MTDM243630-2K195

Model	Overall Dim: WxDxH (In.)	Shelf Dimensions (In.)	Ship Wt. (Lbs.)
MTM182418-2K195	27-1/4 x 20-3/4 x 18-1/4	18 x 24	59
MTM182424-2K195	27-1/4 x 20-3/4 x 24-1/4	18 x 24	62
MTM182430-2K195	27-1/4 x 20-3/4 x 30-1/4	18 x 24	64
MTM182436-2K195	27-1/4 x 20-3/4 x 36-1/4	18 x 24	75
MTM182442-2K195	27-1/4 x 20-3/4 x 42-1/4	18 x 24	77
MTM243618-2K195	39-1/4 x 26-3/4 x 18-1/4	24 x 36	71
MTM243624-2K195	39-1/4 x 26-3/4 x 24-1/4	24 x 36	79
MTM243630-2K195	39-1/4 x 26-3/4 x 30-1/4	24 x 36	82
MTM243636-2K195	39-1/4 x 26-1/4 x 36-3/4	24 x 36	88
MTM243642-2K195	39-1/4 x 26-3/4 x 42-1/4	24 x 36	90
MTM244818-2K195	51-1/4 x 26-3/4 x 18-1/4	24 x 48	86
MTM244824-2K195	51-1/4 x 26-3/4 x 24-1/4	24 x 48	88
MTM244830-2K195	51-1/4 x 26-3/4 x 30-1/4	24 x 48	90
MTM244836-2K195	51-1/4 x 26-3/4 x 36-1/4	24 x 48	97
MTM244842-2K195	51-1/4 x 26-3/4 x 42-1/4	24 x 48	99
Models including drawer • (1) 13-5/16 x 19-7/16 x 4-15/16			
MTDM182418-2K195	20-3/4 x 27-1/4 x 18-1/4	18 x 24	79
MTDM182424-2K195	20-3/4 x 27-1/4 x 24-1/4	18 x 24	81
MTDM182430-2K195	20-3/4 x 27-1/4 x 30-1/4	18 x 24	83
MTDM182436-2K195	20-3/4 x 27-1/4 x 36-1/4	18 x 24	94
MTDM182442-2K195	20-3/4 x 27-1/4 x 42-1/4	18 x 24	97
MTDM243618-2K195	26-3/4 x 39-1/4 x 18-1/4	24 x 36	91
MTDM243624-2K195	26-3/4 x 39-1/4 x 24-1/4	24 x 36	99
MTDM243630-2K195	26-3/4 x 39-1/4 x 30-1/4	24 x 36	101
MTDM243636-2K195	26-3/4 x 39-1/4 x 36-1/4	24 x 36	107
MTDM243642-2K195	26-3/4 x 39-1/4 x 42-1/4	24 x 36	109
MTDM244818-2K195	26-3/4 x 51-1/4 x 18-1/4	24 x 48	106
MTDM244824-2K195	26-3/4 x 51-1/4 x 24-1/4	24 x 48	108
MTDM244830-2K195	26-3/4 x 51-1/4 x 30-1/4	24 x 48	110
MTDM244836-2K195	26-3/4 x 51-1/4 x 36-1/4	24 x 48	116
MTDM244842-2K195	26-3/4 x 51-1/4 x 42-1/4	24 x 48	119

FOB TX

Mobile Medium Duty Machine Tables - Multi Shelf (2,000 Lbs. capacity)

- 1-1/2" x 1/8" angle iron frame
- 14 gauge shelves with stiffeners
- (4) 3" Locking phenolic swivel casters
- Ships fully assembled and ready for use
- Durable, gray, textured powder coat finish



Model
MTM243630-2K395

Model	Overall Dim: WxDxH (In.)	Shelf Dimensions (In.)	Shelf Clearance (In.)	Ship Wt. (Lbs.)
2 Shelf Units				
MTM183630-2K295	39-1/4 x 20-3/4 x 30-1/4	18 x 36	18-1/8	84
MTM243630-2K295	39-1/4 x 26-3/4 x 30-1/4	24 x 36	18-1/8	98
MTM244830-2K295	51-1/4 x 26-3/4 x 30-1/4	24 x 48	18-1/8	113
MTM246030-2K295	63-1/4 x 26-3/4 x 30-1/4	24 x 60	18-1/8	128
3 Shelf Units				
MTM183630-2K395	39-1/4 x 20-3/4 x 30-1/4	18 x 36	8-1/4	104
MTM243630-2K395	39-1/4 x 26-3/4 x 30-1/4	24 x 36	8-1/4	122

FOB TX

WORK TABLE

HEAVY DUTY

Heavy Duty Machine Tables - 2 Shelves (3,000 Lbs. capacity)

- 1-1/2" x 3/16" angle iron frame
- 12 gauge shelves with stiffeners
- All-welded construction
- Ships fully assembled and ready for use
- Durable, gray, textured powder coat finish



Model
MT244836-3K295



Model
MTM304836-3K295

Model	Overall Dim: WxDxH (In.)	Shelf Dimensions (In.)	Shelf Clearance (In.)	Ship Wt. (Lbs.)
STATIONARY • Foot pads with prepunched holes for lagging to the floor				
MT12G182430-3K295	26-3/8 x 20-3/8 x 30	18 x 24	17-5/8	76
MT12G183630-3K295	38-3/8 x 20-3/8 x 30	18 x 36	17-5/8	92
MT12G243630-3K295	38-3/8 x 26-3/8 x 30	24 x 36	17-5/8	110
MT12G244830-3K295	50-3/8 x 26-3/8 x 30	24 x 48	17-5/8	128
MT244836-3K295	51-1/4 x 26-3/4 x 36-3/16	24 x 48	28-1/4	136
MT304836-3K295	51-1/4 x 32-3/4 x 36-3/16	30 x 48	28-1/4	152
MT364836-3K295	51-1/4 x 38-3/4 x 36-3/16	36 x 48	28-1/4	167
MT367236-3K295	75-1/4 x 38-3/4 x 36-3/16	36 x 72	28-1/4	222
MOBILE • 3" x 1-13/16" Phenolic, swivel casters with side brakes				
MTM244836-3K295	51-1/4 x 26-3/4 x 36-1/4	24 x 48	24-1/8	145
MTM304836-3K295	51-1/4 x 32-3/4 x 36-1/4	30 x 48	24-1/8	161
MTM364836-3K295	51-1/4 x 38-3/4 x 36-1/4	36 x 48	24-1/8	178
MTM367236-3K295	75-1/4 x 38-3/4 x 36-1/4	36 x 72	24-1/8	234

FOB TX

WORK TABLES

ADJUSTABLE / KNOCK DOWN

Adjustable Machine Tables

- 16 gauge steel
- Shelves adjust on 3" centers
- Shelves can be installed flush or with 2" lips up
- Adjustable to ensure users comfort
- Easy to assemble and adjust with the hardware provided
- Gray powder coat finish

Model	Overall Dim: W x D x H (In.)	Shelf Dimensions (In.)	Ship Wt. (Lbs.)
STATIONARY • 1,500 Lbs. capacity			
MTA182424-1.5K295	24-1/8 x 18-1/8 x 18-1/8 to 24-1/8	(2) 18 x 24	30
MTA182436-1.5K295	24-1/8 x 18-1/8 x 30-1/8 to 36-1/8	(2) 18 x 24	36
MTA243024-1.5K295	30-1/8 x 24-1/8 x 18-1/8 to 24-1/8	(2) 24 x 30	44
MTA243036-1.5K295	30-1/8 x 24-1/8 x 30-1/8 to 36-1/8	(2) 24 x 30	46
MTA243624-1.5K295	36-1/8 x 24-1/8 x 18-1/8 to 24-1/8	(2) 24 x 36	50
MTA243636-1.5K295	36-1/8 x 24-1/8 x 30-1/8 to 36-1/8	(2) 24 x 36	53
MTA244824-1.5K295	48-1/8 x 24-1/8 x 18-1/8 to 24-1/8	(2) 24 x 48	63
MTA244836-1.5K295	48-1/8 x 24-1/8 x 30-1/8 to 36-1/8	(2) 24 x 48	66
MOBILE • 3" x 1-1/4" polyolefin, swivel casters with side brakes • 1,000 Lbs. capacity			
MTMA182428-1K23P095	24-1/8 x 18-1/8 x 21-13/16 to 27-13/16	(2) 18 x 24	35
MTMA182440-1K23P095	24-1/8 x 18-1/8 x 33-13/16 to 39-13/16	(2) 18 x 24	41
MTMA243028-1K23P095	30-1/8 x 24-1/8 x 21-13/16 to 27-13/16	(2) 24 x 30	48
MTMA243040-1K23P095	30-1/8 x 24-1/8 x 33-13/16 to 39-13/16	(2) 24 x 30	51
MTMA243628-1K23P095	36-1/8 x 24-1/8 x 21-13/16 to 27-13/16	(2) 24 x 36	54
MTMA243640-1K23P095	36-1/8 x 24-1/8 x 33-13/16 to 39-13/16	(2) 24 x 36	57
MTMA244828-1K23P095	48-1/8 x 24-1/8 x 21-13/16 to 27-13/16	(2) 24 x 48	68
MTMA244840-1K23P095	48-1/8 x 24-1/8 x 33-13/16 to 39-13/16	(2) 24 x 48	70

FOB TX



Model
MTA-243636-1.5K295



Model
MTMA243640-1K23P095

SPECIALTY WORKBENCHES

SPECIALTY WORKBENCHES - MOBILE & STATIONARY



Model
DWB-3672-177-95
(shown with optional drawer)

Heavy Duty Workbenches (4,000 Lbs. capacity)

- Top is 12 gauge thick reinforced steel
- Angle iron stiffener under work surface and 2" x 2" x 1/4" angle iron legs
- Mobile units include (4) 3" phenolic, locking swivel casters
- All models include a 12 gauge steel lower shelf with 500 Lbs. capacity
- -BE- units include back and end stops on work surface
- Provisions for optional drawer
Model # 177-DRAWER-95
- Foot pads with predrilled holes allow lagging to the floor (stationary models)
- Ships fully assembled ready for use
- Durable, gray, textured powder coat finish



Model
DWBM-3060-BE-95

Model	Overall Dim: WxDxH (In.)	Includes	Ship Wt. (Lbs.)
STATIONARY			
DWB-3048-95	48 x 30 x 34-1/16	-	177
DWB-3672-95	72 x 36 x 34-1/16	-	239
DWB-3048-177-95	48 x 30 x 34-1/16	Drawer	197
DWB-3672-177-95	72 x 36 x 34-1/16	Drawer	256
DWB-3060-BE-95	60 x 30 x 34-5/8	Back and end stops	202
DWB-3072-BE-95	72 x 30 x 34-5/8	Back and end stops	224
MOBILE • 3" x 1-1/4" polyolefin, swivel casters with side brakes			
DWBM-3048-BE-95	48 x 30 x 39-13/16	Back and end stops	196
DWBM-3060-BE-95	60 x 30 x 39-13/16	Back and end stops	216
DWBM-3072-BE-95	72 x 30 x 39-13/16	Back and end stops	240
DWBM-3660-BE-95	60 x 36 x 39-13/16	Back and end stops	240
DWBM-3060-BE-PS-95	60 x 30 x 39-13/16	Back and end stops Power Strip - 6 outlets	218
DWBM-3072-BE-PS-95	72 x 30 x 39-13/16	Back and end stops Power Strip - 6 outlets	243

FOB TX

Heavy Duty Workbench with Lips Up & Peg Board (4,000 Lbs. capacity)



Model
DWB-3072-BE-PB-95

- Top is 12 gauge thick reinforced steel
- Angle iron stiffener under work surface and 2" x 2" x 1/4" angle iron legs.
- Mobile units include (4) 3" phenolic, locking swivel casters
- Pegboard holes are 1/4" diameter and are punched on 1" centers. They accommodate standard peg hooks (peg hooks not included)
- Provisions for optional drawer
Model # 177-DRAWER-95
- Back and end stops on work surface
- Work surfaces are 34" above the floor
- All models include a 12 gauge steel lower shelf with 500 Lbs. capacity
- Foot pads with predrilled holes allow lagging to the floor
- Ships fully assembled ready for use
- Durable, gray, textured powder coat finish



Model
DWBM-3060-BE-PB-95

Model	Overall Dim: WxDxH (In.)	Peg Board Dim: WxH (In.)	Ship Wt. (Lbs.)
DWB-3060-BE-PB-95	60 x 30 x 58	60 x 24	252
DWB-3072-BE-PB-95	72 x 30 x 58	72 x 24	281
Mobile Units			
DWBM-3048-BE-PB-95	48 x 30 x 62	48 x 24	231
DWBM-3060-BE-PB-95	60 x 30 x 62-1/2	60 x 24	261
Mobile Unit with Lips Up - Includes Power Strip - 6 Outlets			
DWBM-3048-BE-PB-PS-95	48 x 30 x 62	48 x 24	233

FOB TX

SPECIALTY WORKBENCHES

SPECIALTY WORKBENCHES - MOBILE & STATIONARY

Heavy Duty Workbench with Lips Up & Louvered Panel (4,000 Lbs. capacity)

- Top work surface is 12 gauge thick reinforced steel
- Angle iron stiffener under work surface and 2" x 2"x 1/4" angle iron legs.
- Mobile units include (4) 3" phenolic, locking swivel casters
- Louvered panel accommodates all sizes of Hook-On Bins®.
- Back and end stops
- Provisions for optional drawer Model # 177-DRAWER-95
- Work surfaces are 34" above the floor
- All models include a 12 gauge steel lower shelf with 500 Lbs. capacity
- Stationary units have foot pads with predrilled holes allow lagging to the floor
- Ships fully assembled ready for use
- Durable, gray, textured powder coat finish



**Model
DWB-3072-BE-LP-95**



**Model
DWBM-3060-BE-LP-95**

Model	Type	Overall Dim: WxDxH (In.)	Louvered Panel Dim: WxH (In.)	Ship Wt. (Lbs.)
DWB-3060-BE-LP-95	Stationary	60 x 30 x 57-3/8	60 x 24	248
DWB-3072-BE-LP-95	Stationary	72 x 30 x 57-3/8	72 x 24	282
DWBM-3060-BE-LP-95	Mobile	60 x 30 x 62	60 x 24	262
DWBM-3660-BE-LP-95	Mobile	60 x 36 x 62-13/16	60 x 24	272

FOB TX

Heavy Duty Workbench with Riser & Electrical Strip

(4,000 Lbs. capacity)

- Top is 12 gauge thick reinforced steel
- Angle iron stiffener under work surface and 2" x 2"x 1/4" angle iron legs.
- Mobile units include (4) 3" phenolic, locking swivel casters
- Riser is 16H x 13D and includes 10 yellow Hook-On Bins® PB30230-21 (6 x 11 x 5)
- Electrical strip with 5 outlets included
- Choose from 60" and 72" widths
- Back and end stops
- Work surfaces are 34" above the floor
- All models include a 12 gauge steel lower shelf with 500 Lbs. capacity
- Provisions for optional drawer Model # 177-DRAWER-95
- Foot pads with predrilled holes allow lagging to the floor
- Ships fully assembled ready for use
- Durable, gray, textured powder coat finish



**Model
DWB-3072-BE-RSR-95**



**Model
DWBM-3060-BE-RSR-95**

Model	Type	Overall Dim: WxDxH (In.)	Ship Wt. (Lbs.)
DWB-3060-BE-RSR-95	Stationary	60 x 30 x 50-1/16	272
DWB-3072-BE-RSR-95	Stationary	72 x 30 x 50-1/16	308
DWBM-3060-BE-RSR-95	Mobile	60 x 30 x 54-5/16	285

FOB TX

See page 104 for more information on optional drawer

ACCESSORY

OPTIONAL DRAWER FOR DURHAM WORKBENCHES



Model
177-DRAWER-95

Optional Drawer for Workbench

- All steel construction
- Attaches to underside of work surface using predrilled holes
- Opens and closes easily on ball bearing slides
- Recessed handle
- Lock and 2 keys provided
- Drawer is fully enclosed in a 14-3/4"W x 19-9/16"D x 6-3/8"H case
- 100 Lbs capacity
- Durable, gray, textured powder coat finish

Model	Internal Dim: WxDxH (In.)	Ship Wt. (Lbs.)
177-DRAWER-95	12-1/2 x 18-1/2 x 4-3/4	21

FOB TX

WORKBENCHES

HEAVY DUTY MOBILE WORKBENCHES



Model
HDWBM-3660-8PHSB-95

Mobile Heavy Duty Workbench (5,000 Lbs. capacity)

- 7 gauge steel construction
- Bottom surface has back stop
- 8" phenolic bolt-on casters; (4) swivel with side brakes
- Convenient sturdy work surface
- Provisions for optional drawer Model # 177-DRAWER-95
- Ships fully assembled
- Durable, gray, textured powder coat finish

Model	Overall Dimensions: WxDxH (In.)	Ship Wt. (Lbs.)
HDWBM-3660-8PHSB-95	36 x 60 x 43-11/16	313
HDWBM-3672-8PHSB-95	36 x 72 x 44	351

FOB TX



Model
HDWBMFL-3036-6PH-95

Mobile Heavy Duty Workbench

- 7 gauge steel construction
- Bottom surface has back stop
- Units includes a floor lock to keep the workbench in place while working
- Convenient sturdy work surface
- (2) rigid and (2) swivel casters
- Provisions for optional drawer Model # 177-DRAWER-95
- Ships fully assembled
- Durable, gray, textured powder coat finish

Model	Overall Dim: WxDxH (In.)	Type of Caster	Capacity (Lbs.)	Ship Wt. (Lbs.)
HDWBMFL-3036-6PH-95	36 x 30 x 41-11/16	6" Phenolic Caster	3,600	247
HDWBMFL-3048-6PH-95	48 x 30 x 41-11/16	6" Phenolic Caster	3,600	257
HDWBMFL-3060-6PH-95	60 x 30 x 41-11/16	6" Phenolic Caster	3,600	291
HDWBMFL-3072-6PH-95	72 x 30 x 41-11/16	6" Phenolic Caster	3,600	303
HDWBMFL-3660-6PH-95	60 x 36 x 41-11/16	6" Phenolic Caster	3,600	314
HDWBMFL-3672-6PH-95	72 x 36 x 41-11/16	6" Phenolic Caster	3,600	352
HDWBMFL-4284-6PH-95	84 x 42 x 41-11/16	6" Phenolic Caster	3,600	428
HDWBMFL-3036-8PH-95	36 x 30 x 43-11/16	8" Phenolic Caster	5,000	220
HDWBMFL-3048-8PH-95	48 x 30 x 43-11/16	8" Phenolic Caster	5,000	263
HDWBMFL-3060-8PH-95	60 x 30 x 43-11/16	8" Phenolic Caster	5,000	297
HDWBMFL-3660-8PH-95	60 x 36 x 43-11/16	8" Phenolic Caster	5,000	319
HDWBMFL-3672-8PH-95	72 x 36 x 43-11/16	8" Phenolic Caster	5,000	357
HDWBMFL-4284-8PH-95	84 x 42 x 43-11/16	8" Phenolic Caster	5,000	434

Models Including Drawers

HDWBMFL-3036-6PH-177-95	36 x 30 x 41-11/16	6" Phenolic Caster	3,600	232
HDWBMFL-3048-6PH-177-95	48 x 30 x 41-11/16	6" Phenolic Caster	3,600	274
HDWBMFL-3060-6PH-177-95	60 x 30 x 41-11/16	6" Phenolic Caster	3,600	308
HDWBMFL-4284-6PH-177-95	84 x 42 x 41-11/16	6" Phenolic Caster	3,600	445

FOB TX



Model
HDWBMFL-3036-6PH-177-95

SPECIALITY WORKBENCHES

EXTRA HEAVY DUTY SPECIALITY WORK BENCHES

Extra Heavy Duty Workbench (12,000 Lbs. capacity)

- Top work surface is 3/16" thick reinforced steel
- Legs are 2" x 2" x 1/4" solid steel angle iron
- Provisions for optional drawer
- Lower shelf has 500 Lbs. capacity
- Foot pads with pre-punched holes allow lagging to the floor
- Ships fully assembled ready for use
- Durable, gray, textured powder coat finish



Model
HDWB-3672--177-95
(shown with optional drawer)

Model	Overall Dim: WxDxH (In.)	Includes	Ship Wt. (Lbs.)
HDWB-3048-95	48 x 30 x 34-1/4	-	224
HDWB-3660-95	60 x 36 x 34-1/4	-	279
HDWB-3672-95	72 x 36 x 34-1/4	-	319
HDWB-MT-3672-95	72 x 36 x 36-1/8	Maple Top	443
HDWB-3048-177-95	48 x 30 x 34-1/4	1 Drawer	241
HDWB-3660-177-95	60 x 36 x 34-1/4	1 Drawer	296
HDWB-3672-177-95	72 x 36 x 34-1/4	1 Drawer	336

FOB TX

Heavy Duty Workbench with Riser (12,000 Lbs. capacity)

- Top is 3/16" thick reinforced steel
- Legs are 2" x 2" x 1/4" solid steel angle iron
- Lower shelf has 500 Lbs. capacity
- Foot pads with pre-punched holes allow lagging to the floor
- Bottom surface and riser have back stop
- Ships fully assembled
- Convenient sturdy work surface
- Durable, gray, textured powder coat finish



Model
HDWBMT3672RS6DR95

Model	Overall Dims: WxDxH (In.)	Drawers Dims: WxDxH (In.)	Top Surface	Ship Wt. (Lbs.)
HDWB3660RS6DR95	60-1/8 x 36-1/8 x 50-7/8	(6) 12-5/16 x 21-1/16 x 4	Steel	478
HDWBMT3672RS6DR95	72-1/8 x 36-1/16 x 53-5/16	(6) 12-5/16 x 20-1/16 x 4	Maple Top	621
HDWB3672RS6DR95	72-1/8 x 36-1/8 x 50-7/8	(6) 12-5/16 x 20-1/16 x 4	Steel	524
HDWBMT3696RS2DR95	96-1/8 x 36-1/8 x 51-1/16	(2) 24-11/16 x 20-1/8 x 6	Maple Top	708

FOB TX

Heavy Duty Workbench with Drawers (12,000 Lbs. capacity)

- Top is 3/16" thick reinforced steel
- Legs are 2" x 2" x 1/4" solid steel angle iron
- Lower shelf has 500 Lbs. capacity
- Foot pads with pre-punched holes allow lagging to the floor
- Bottom surface has back stop
- Ships fully assembled
- Convenient sturdy work surface
- Durable, gray, textured powder coat finish



Model
HDWB36724DR95

Model	Overall Dim: WxDxH (In.)	Drawers Dim: WxDxH (In.)	Top Surface	Ship Wt. (Lbs.)
HDWB36723DR95	72 x 36 x 34-3/16	(3) 24-11/16 x 20-1/8 x 6	Steel	442
HDWBMT36722DR95	72 x 36 x 36-1/8	(2) 24-11/16 x 20-1/8 x 6	Maple Top	507
HDWBMT36723DR95	72 x 36 x 36-1/8	(3) 24-11/16 x 20-1/8 x 6	Maple Top	537
HDWB36724DR95	72 x 36 x 34-3/16	(4) 24-11/16 x 20-1/8 x 6	Steel	476
HDWBMT36962DR95	96 x 36 x 36-1/8	(4) 24-11/16 x 20-1/8 x 6	Maple Top	631

FOB TX

WORKBENCHES

SUPER HEAVY DUTY WORKBENCHES



**Model
HWB-3672-95**

(shown with optional drawer)

Super Heavy Duty Workbench (14,000 Lbs. capacity)

- Top is 1/4" thick steel plate welded to 3" channel frame
- Legs are 3" x 3" x 3/16" solid steel angle iron
- All models include a 28-1/8" deep shelf which sits 10" above the floor
- Provisions for optional drawer Model # 177-DRAWER-95
- Ships fully assembled ready for use
- Durable, gray, textured powder coat finish

Model	Overall Dim: WxDxH (In.)	Ship Wt. (Lbs.)
HWB-3648-95	48 x 36 x 34	290
HWB-3660-95	60 x 36 x 34	338
HWB-3672-95	72 x 36 x 34	384

FOB TX

Super Heavy Duty Machine Tables - Top Shelf Only

(14,000 Lbs. capacity)



**Model
HWBMT-366024-95**

- Top is 1/4" thick steel plate welded to 3" channel frame
- Legs are 3" x 3" x 3/16" solid steel angle iron
- Provisions for optional drawer Model # 177-DRAWER-95
- 4" x 4-1/2" foot pad is pre-punched with 5/16" and 3/8" hole for lagging to the floor
- Ships fully assembled ready for use
- Durable, gray, textured powder coat finish

Model	Overall Dim: WxDxH (In.)	Ship Wt. (Lbs.)
HWBMT-364824-95	48 x 36 x 24-3/16	274
HWBMT-364830-95	48 x 36 x 30-3/16	282
HWBMT-364834-95	48 x 36 x 34-3/16	286
HWBMT-366024-95	60 x 36 x 24-3/16	319
HWBMT-366030-95	60 x 36 x 30-3/16	327
HWBMT-366034-95	60 x 36 x 34-3/16	332
HWBMT-367224-95	72 x 36 x 24-3/16	366
HWBMT-367230-95	72 x 36 x 30-3/16	371
HWBMT-367234-95	72 x 36 x 34-3/16	375

FOB TX

Optional Drawer for Workbench



**Model
177-DRAWER-95**

- All steel construction
- Attaches to underside of work surface using predrilled holes
- Opens with recessed handle and closes easily on ball bearing slides
- Lock and 2 keys provided
- Drawer is fully enclosed in a 14-3/4"W x 19-9/16"D x 6-3/8"H case
- 100 Lbs capacity
- Durable, gray, textured powder coat finish

Model	Internal Dimensions: WxDxH (In.)	Ship Wt. (Lbs.)
177-DRAWER-95	12-1/2 x 18-1/2 x 4-3/4	21

FOB TX

WORKSTATIONS STATIONARY



**Model
3403-95**



**Model
3403-NVS-95**



**Model
3405-95**

Stationary Workstation with Shelves or Drawers (2,000 Lbs. capacity)

- 14 gauge all-welded steel construction
- Work surface: 48" x 24"
- Doors have 3-point locking handle and 4 keys
- Back and end stops
- 6"H - 3/16" thick base/legs with pre-punched holes provided for lagging to floor
- Ships fully assembled
- Durable, gray, textured powder coat finish

Model	Overall Dimensions: WxDxH (In.)	Drawers: WxDxH (in)	Shelf (in)	12" Vice Shelf	Ship Wt. (Lbs.)
3403-95	60-1/16 x 24-1/4 x 36-1/8	-	48 x 24	Yes	222
3403-NVS-95	48-1/8 x 24-1/4 x 36-3/16	-	48 x 24	No	215
3404-95	60-1/8 x 24-1/4 x 36-1/4	(4) 21-1/16 x 14-11/16 x 5-7/8	22-1/16 x 21-1/8	Yes	280
3405-95	60-1/8 x 24-1/4 x 36-1/4	(2) 21-1/16 x 14-11/16 x 5-7/8 (3) 21-1/16 x 14-11/16 x 3-7/8	24-7/8 x 21-1/8	Yes	285
Leveling feet included					
3403NVSLF-95	48-1/8 x 24-1/4 x 36-3/16	-	48" x 24	No	230

FOB TX

Stationary Workstation with Riser Shelf

- 14 gauge all-welded steel construction
- Work surface: 36" x 24"
- Doors have 3-point locking handle and 4 keys
- Back and end stops
- Base/legs have leveling feet
- Riser shelf: 36" x 9-29/32" x 13-1/4"
- Ships fully assembled
- Durable, gray, textured powder coat finish

Model	Overall Dimensions: WxDxH (In.)	Shelves	Ship Wt. (Lbs.)
3000RSNDLF-95 (Without doors)	36-1/8 x 24-1/4 x 46-7/8	36 x 24	163
3000RSLF-95 (With doors)	36-1/8 x 24-1/4 x 46-7/8	36 x 21-1/8	181

FOB TX



**Model
3000RSLF-95**

Stationary File Work Station and Stand Up Desk

- Heavy 16 gauge steel construction
- 2 file drawers and 2 storage drawers are 18 gauge steel
- Drawers have riveted, ball bearing slides, recessed handles, cylinder locks and 4 keys
- All drawers are keyed alike
- Smooth writing surface is 42-3/16" above the floor
- Horizontal literature rack is included and easily bolts to top of work surface
- An 25-1/16"D x 19-13/16"W shelf is located 7" above the floor
- Durable, gray, textured powder coat finish

Model	Overall Dimensions: WxDxH (In.)	Drawers: WxDxH (in)	Ship Wt. (Lbs.)
SFWS-392955-95	39 x 29 x 52-7/8	(2) 13-1/8 x 19-5/16 x 11-7/16 (2) 13-1/8 x 19-7/16 x 4-5/16 (1) 21-1/16 x 14-11/16 x 5-7/8	248

FOB TX



**Model
SFWS-392955-95**

WORKSTATIONS

MOBILE



**Model
MSD-2023-95**

Mobile Shop Desk

- Heavy duty 16 gauge steel construction
- Provides an organized work area that easily moves anywhere you need it
- 500 Lbs. capacity
- Drawer has ball bearing slides and includes a cylinder lock and 4 keys
- (4) 3" x 1" polyolefin swivel plug in casters
- Sloped work surface has a pencil rest lip
- 2 storage compartments are located above work surface
- Half shelf for additional storage is located 15" above the floor
- Bottom half shelf: 22-1/8 x 9-11/16
- Durable, gray, textured powder coat finish

Model	Overall Dimensions: WxDxH (In.)	Drawer Dims: WxDxH	Ship Wt. (Lbs.)
MSD-2023-95	23-7/8 x 20-1/8 x 47-7/8	20-7/16 x 14-11/16 x 5-7/8	91

FOB TX



**Model
FED-2023-95**

Mobile Shop Desk

- Heavy duty 16 gauge steel construction
- Provides an organized work area that easily moves anywhere you need it
- 500 Lbs. capacity
- Drawers have ball bearing slides and include a cylinder lock and 4 keys
- Lower storage compartment has a single point locking handle and 2 keys
- Interior shelf: 22" x 17"
- Space below drawers = 22-3/4" x 20" x 21-3/16"
- Drawer cylinder locks and lower compartment handle are keyed alike
- 2 storage compartments are located above work surface
- Sloped work surface has a pencil rest lip
- (4) 3" x 1" polyolefin swivel plug in casters
- Durable, gray, textured powder coat finish

Model	Overall Dimensions: WxDxH (In.)	Drawer Dims: WxDxH	Ship Wt. (Lbs.)
FED-2023-95	23 x 20-1/8 x 48	(2) 20-7/16 x 14-11/16 x 5-7/8	134

FOB TX



**Model
PSD-2430-4-D-95**

3 or 4 Shelf Portable Shop Desks (with or without Drawer)

- Heavy duty 14 gauge steel construction
- Provide an organized work area that easily moves anywhere it is needed
- 1,200 Lbs capacity
- Top shelf has a 1-1/2" lip on 3 sides and creates an ideal work surface 36" above the floor
- Bottom shelves have 1-1/2" lips on all 4 sides
- (4) 5" x 1-1/4" polyurethane bolt-on caster (2 swivel with side brakes and 2 rigid)
- Drawer included with model PSD-2430-3-D-95 & PSD-2430-4-D-95 has a recessed handle, ball bearing slides and includes a lock and 2 keys
- Ships fully assembled
- Drawer (where included) ships separately and is easy to attach using fasteners provided
- Durable, gray, textured powder coat finish

Model	Overall Dims: WxDxH (In.)	Shelves	Shelf Clearance	Drawers	Ship Wt. (Lbs.)
PSD-2430-3-95	30-1/4 x 24-1/4 x 37-5/8	(3) 24 x 30	14-1/8	-	109
PSD-2430-3-D-95	30-1/4 x 24-1/4 x 37-5/8	(3) 24 x 30	12-5/8	(1) 13-5/16 x 19-7/16 x 4-15/16	125
PSD-2430-4-95	30-1/4 x 24-1/4 x 55-11/16	(3) 24 x 30 (1) 12 x 30	16-1/4, 14-1/8	-	147
PSD-2430-4-D-95	30-1/4 x 24-1/4 x 55-11/16	(3) 24 x 30 (1) 12 x 30	16-1/4, 14-1/8	(1) 13-5/16 x 19-7/16 x 4-15/16	144
PSD-2436-3-2D-95 (includes handle)	42-1/4 x 24-1/4 x 55-5/8	(2) 24 x 36 (1) 12 x 36	28-1/4	(2) 13-5/16 x 19-7/16 x 4-15/16	157

FOB TX

WORKSTATIONS MOBILE



Model
RSC-2436-2-PB-1DR-95



Model
RSC-2448-3-PB-95



Model
RSC-2436-2-LP-2DR-32B-95

2 & 3 Shelves Stock Cart with Pegboard or Louvered Panel (1,200 Lbs. capacity)

- Heavy duty 14 gauge steel construction
- 1-1/2" x 1/8" angle iron frame for added strength
- 5" polyurethane bolt-on casters; (2) swivel with side brakes and (2) rigid
- Top surface has lips down
- Pegboard holes are 1/4" diameter and are punched on 1" centers They accommodate standard peg hooks. (peg hooks not included)
- Louvered panels accommodate Hook-on Bins®. 32 Hook-On Bins® included; 4" x 7" x 3"
- Locking drawers, have 100 Lbs capacity, move easily on ball bearing slides and includes locks and 2 keys
- Sturdy tubular push handle
- Durable, gray, textured powder coat finish
- Ships fully assembled

Model	Overall Dim: WxDxH (In.)	Shelves	Shelf Clearance (In.)	Includes	Ship Wt. (Lbs.)
RSC-2436-2-PB-95	24-1/4 x 42-1/4 x 67-5/8	(2) 24 x 36	29-1/4	Pegboard: 36 x 24	123
RSC-2448-2-PB-95	24-1/4 x 54-1/4 x 64-1/8	(2) 24 x 48	29-1/4	Pegboard: 48 x 24	138
RSC-2436-3-PB-95	24-1/4 x 42-1/4 x 67-5/8	(3) 24 x 36	13-13/16	Pegboard: 36 x 24	144
RSC-2448-3-PB-95	24-1/4 x 54-1/4 x 64-1/8	(3) 24 x 48	13-13/16	Pegboard: 48 x 24	167
RSC-2436-2-PB-1DR-95	24-1/4 x 42-1/4 x 67-5/8	(2) 24 x 36	21-3/8	Pegboard: 36 x 24 1 Drawer: 13-5/16 x 19-7/16 x 4-15/16	143
RSC-2436-2-PB-2DR-95	24-1/4 x 42-1/4 x 65-5/8	(2) 24 x 36	18-15/16	Pegboard: 36 x 24 2 Drawer: 13-5/16 x 19-7/16 x 4-15/16	162
RSC-3036-2-PB-2DR-95	30-1/4 x 42-1/4 x 65-5/8	(2) 30 x 36	18-15/16	Pegboard: 36 x 28 2 Drawer: 13-5/16 x 19-7/16 x 4-15/16	175
RSC-2448-2-PB-2DR-95	24-1/4 x 54-1/4 x 64-1/8	(2) 24 x 48	21-7/16	Pegboard: 48 x 24 2 Drawer: 13-5/16 x 19-7/16 x 4-15/16	177
RSC-2436-2-LP-2DR-32B-95	24-1/4 x 42-1/4 x 65-5/8	(2) 24 x 36	18-15/16	Louvered Panel: 48 x 24 2 Drawer: 13-5/16 x 19-7/16 x 4-15/16 32 Bins: 4 x 7 x 3	169

FOB TX

WORKSTATIONS

MOBILE



Model
2210A-LU-95

Mobile Workstation with Lockable Storage Compartment (1,200 Lbs. capacity)

- 14 gauge all-welded steel construction
- Convenient sturdy work surface: 18" x 36"
- Back and end stops on the work surface prevents parts from falling during transport
- 5" x 1-1/4" polyurethane casters (2) swivel and (2) rigid
- Tubular handle for ease of mobility
- Cabinet compartment: 34" x 18" x 25-3/8"
- 1 adjustable shelf included
- Locking handle that has a 3 point locking handle with 4 keys
- Ships fully assembled
- Durable, gray, textured powder coat finish

Model	Overall Dimensions: WxDxH (In.)	Shelf Dims: WxD (In.)	Ship Wt. (Lbs.)
2210A-LU-95	18-1/4 x 41-1/8 x 36-3/8	36 x 18-1/16	151

FOB TX



Model
2210A-PB-LU-95

Mobile Workstation with Lockable Storage Compartment and Pegboard Panel (1,200 Lbs. capacity)

- 16 gauge all-welded steel construction
- Convenient sturdy work surface: 36" x 18"
- Back and end stops on the work surface prevents parts from falling during transport
- Pegboard holes are punched on 1" centers and accommodate standard peg hooks
- Tubular handle for ease of mobility
- 5" x 1-1/4" polyurethane casters (2) swivel and (2) rigid
- Cabinet compartment: 34" x 18" x 25-3/8"
- 1 adjustable shelf included
- Locking handle that has a 3 point locking handle with 4 keys
- Durable, gray, textured powder coat finish

Model	Overall Dimensions: WxDxH (In.)	Shelf Dims: WxD (In.)	Ship Wt. (Lbs.)
2210A-PB-LU-95	18-3/8 x 42-1/4 x 66-7/8	18 x 36	184

FOB TX



Model
3112-32B-LU-5PO-95

Mobile Workstation with Lockable Storage Compartment, Louvered Panel and 32 Hook-On® Bins (1,400 Lbs. capacity)

- 14 gauge all-welded steel construction
- Convenient sturdy work surface: 36" x 24"
- Back and end stops on the work surface prevents parts from falling during transport
- 5" x 1-1/4" polyolefin casters, (2) swivel and (2) rigid
- Louvered panel: 36" x 24"
- 32 bins included: 4" x 7" x 3"
- Height of work surface is 35-3/8" high
- Tubular handle for ease of mobility
- Cabinet compartment is equipped with an adjustable shelf and locking handle that has a 3 point locking handle with 4 keys
- Ships fully assembled
- Durable, gray, textured powder coat finish

Model	Overall Dimensions: WxDxH (In.)	Compartment Dim: WxDxH (In.)	Ship Wt. (Lbs.)
3112-32B-LU-5PO-95	24-3/8 x 42-3/8 x 58	34 x 23-7/8 x 25-3/8	203

FOB TX

DURHAM MFG®

Est. 1922



Carts and Trucks

Carts and Trucks			
Mobile Bench Cabinets	119 - 127	Maintenance and Wire	127 - 128
Stainless Carts	129 - 130	Mobile Bin Carts	131 - 132
Stock Carts	133 - 141	Order Picking Carts	142 - 143
Instrument Carts	143 - 146	Steel Wire Carts	147
Garden Carts and Trucks	148 - 149	Pipe/Stake Trucks	149
Hopper Trucks	150	Heavy Duty Mobile Bins	150
Platform Trucks	151 - 158	Panel Movers	159 - 160
Portable Tables	161 - 162	Low Deck Service Trucks	163 - 165
2 Sided Stock Carts	166	3 Sided Trucks	167 - 169
4 Side Box Trucks	170 - 171	Open Product Movers	172
Mesh Security & Cage Trucks	173 - 174	Two Sided Stock Truck	174
Pan and Tray	175	Adjust-A-Tray	176
A-Framed	177 - 178	Bar and Pipe Mover	179

Move it, Lock it, Store it, Organize it, Work it!

CARTS

BENCH CABINETS



**Model
HDCM243647-1T95**

12 Gauge, Mobile Bench Cabinet (1,900 Lbs. capacity)

- 12 gauge all-welded steel
- Full extension drawers each have 400 Lbs. capacity
- 1 Drawer, moves smoothly on ball bearing slides
- 1 adjustable shelf: 20-7/8 x 31-3/16
- Pad-lock door with cast iron handle (pad-lock is not include)
- Sturdy tubular handle aids in mobility
- 6" x 2" polyurethane casters; (2) swivel and (2) rigid
- Ships fully assembled
- Durable, gray, textured powder coat finish

Model	Overall Dim: WxDxH (In.)	Drawer Dim: WxDxH (In.)	Work surface Dim: WxDxH (In.)	Ship Wt. (Lbs.)
HDCM243647-1T95	24-1/8 x 42-5/16 x 46-3/4	30-11/16 x 14-1/16 x 6	36 x 24	378

FOB TX



Side view



Top view



Side view, closed

Model MBC-3060-95

60"W Mobile Double Sided Bench Cabinet (2,000 Lbs. capacity)

- 14 gauge, all-welded, steel construction
- Full extension drawers each have 250 Lbs. capacity
- Drawers move smoothly on ball bearing slides
- Interior cabinet is: 26" W x 13-7/16 D x 24-3/4" H
- 14 gauge fixed interior shelf: 25-5/8" x 11-11/16"
- Work surface: 30" x 60"
- Double shift cart (symmetrical design)
- Pad-lock door for each drawer set (pad-lock is not include)
- Sturdy tubular handle aids in mobility
- 6" x 2" phenolic bolt-on casters; (2) swivel and (2) rigid
- Ships fully assembled
- Durable, gray, textured powder coat finish

Model	Overall Dim: WxDxH (In.)	Drawers Dim: WxDxH (In.)	Ship Wt. (Lbs.)
MBC-3060-95	30-1/4 x 66-3/8 x 33-7/8	(4) 29-9/16 x 14-1/8 x 4 (2) 29-9/16 x 14-1/8 x 6 (2) 29-9/16 x 14-1/8 x 7-7/8	518

FOB TX

CARTS

BENCH CABINETS



**Model
2200-95**



**Model
2203-LU-95**



**Model
2201-95**



**Model
2202-95**

24"W Mobile Bench Cabinet with Drawers (1,200 Lbs. capacity)

- 16 gauge, all-welded, steel construction
- 2203-LU-95 has back and end stops to prevent products from falling off during transport
- Cabinet door has a 3 point locking handle with 4 keys
- Full piano hinge on door prevents sagging
- Sturdy tubular handle aids in mobility
- 5" x 1-1/4" polyurethane casters; (2) swivel with side brakes and (2) rigid
- Ships fully assembled
- Durable, gray, textured powder coat finish

Model	Overall Dim: WxDxH (In.)	Compartment Size: WxDxH (In.)	Drawers Dim. WxDxH (In.)	Ship Wt. (Lbs.)
2200-95 (No Drawers)	18-1/4 x 30-1/8 x 36-3/8	21-9/16 x 18 x 25-3/8	-	115
2203-LU-95	18-1/4 x 30-1/8 x 38-3/8	22 x 18 x 16-7/16	20-7/16 x 14-11/16 x 5-7/8	124
2201-95	18-1/4 x 30-1/8 x 36-3/8	22 x 18 x 10-9/16	(2) 20-7/16 x 14-11/16 x 5-7/8	140
2202-95	18-1/4 x 30-1/8 x 36-3/8	-	(4) 20-7/16 x 14-11/16 x 5-7/8	153

FOB TX



**Model
3111-MT-95**



**Model
3114-95**



**Model
3117-TH-95**



**Model
3120-95**

36"W Mobile Bench Cabinet (2,000 Lbs. capacity)

- 14 gauge, all-welded, steel construction
- Top surface has back stop
- Convenient sturdy work surface
- Surface with 1 top lip down
- 5" x 1-1/4" polyurethane bolt-on casters; (2) swivel with side brakes and (2) rigid
- Ships fully assembled
- Durable, gray, textured powder coat finish

Model	Overall Dim: WxDxH (In.)	Drawers Dim. WxDxH (In.)	Shelf Dim. WxD (In.)	Top Surface (In.)	Ship Wt. (Lbs.)
3110-95	24-1/4 x 42-1/8 x 36-3/8	-	-	Steel - 36 x 24	137
3111-95	24-1/4 x 42-1/8 x 36-3/8	-	36 x 24	Steel - 36 x 24	158
3111-MT-95	24-1/4 x 42-1/8 x 37-1/8	-	36 x 24	Maple Top - 36 x 24	158
3114-95	24-1/4 x 42-1/8 x 36-3/8	29-3/4 x 15 x 6	-	Steel - 36 x 24	184
3117-95	24-1/4 x 42-1/8 x 36-3/8	(2) 15-11/16 x 14-11/16 x 5-7/8	-	Steel - 36 x 24	183
3117-TH-95	24-1/4 x 42-1/8 x 36-3/8	(2) 15-11/16 x 14-11/16 x 5-7/8	-	Tempered Hard Board - 36 x 24	191
3120-95	24-1/4 x 42-1/8 x 36-3/8	(4) 15-11/16 x 14-11/16 x 5-7/8	-	Steel - 36 x 24	208

FOB TX

CARTS

MOBILE BENCH CABINETS



**Model
3112-95**



**Model
3112-MT-95**



**Model
3100RM-5PU-95**



**Model
3113-TH-95**

36" W Mobile Bench Cabinets

- 14 gauge, all-welded, steel construction
- Convenient sturdy work surface with back and end stops on the work surface prevents parts from falling during transport (MT units not included)
- Tubular handle for easy maneuverability
- Cabinet doors have a 3 point locking system with 4 keys
- 5" x 1-1/4" polyurethane casters; (2) swivel with side brakes and (2) rigid
- Ships fully assembled
- Durable, gray, textured powder coat finish

Model	Overall Dim: WxDxH (In.)	Shelf Dim: WxD (In.)	Top Surface (In.)	Capacity (Lbs.)	Ship Wt. (Lbs.)
3112-95	24-1/4 x 42-1/8 x 36-3/8	-	Steel - 36 x 24	1,200	157
3112-MT-95	24-1/4 x 42-1/8 x 37-1/8	-	Maple Top - 36 x 24	1,200	195
3112-TH-95	24-1/4 x 42-1/8 x 36-3/8	-	Tempered Hard Board - 36 x 24	1,200	165
3100RM-5PU-95	24-1/4 x 42-1/8 x 36-3/8	36 x 21-1/8	Black Rubber Mat - 36 x 24	2,000	180
3113-95	24-1/4 x 42-1/8 x 36-3/8	36 x 21-1/8	Steel - 36 x 24	1,200	176
3113-MT-95	24-1/4 x 42-1/8 x 37-1/8	36 x 21-1/8	Maple Top - 36 x 24	1,200	213
3113-TH-95	24-1/4 x 42-1/8 x 36-3/8	36 x 21-1/8	Tempered Hard Board - 36 x 24	1,200	183

FOB TX

36"W Mobile Cabinet with 4 Drawer Lockable Storage Compartment (1,200 Lbs. capacity)



**Model
2211A-TH-LU-95**

- 16 gauge, all-welded, steel construction
- Convenient sturdy work surface with back and end stops on the work surface prevents parts from falling during transport
- Tubular handle for easy maneuverability
- 5" x 1-1/4" polyurethane casters (2) swivel with side breaks and (2) rigid
- Work surface: 36 x 18
- Right side opening is 11-5/16" W x 24-1/4" H x 18" D.
- Cabinet compartment is equipped with one adjustable shelf
- Cabinet doors have a 3 point locking system with 4 keys
- Ships fully assembled
- Durable, gray, textured powder coat finish

Model	Overall Dim: WxDxH (In.)	Top Surface (In.)	Drawers Dim: WxDxH (In.)	Ship Wt. (Lbs.)
2211A-LU-95	18-1/4 x 42-1/8 x 36-3/8	Steel - 36 x 18	(4) 20-7/16 x 14-11/16 x 5-7/8	201
2211A-TH-LU-95	18-1/4 x 42-1/8 x 36-3/8	Tempered Hard Board - 36 x 18	(4) 20-7/16 x 14-11/16 x 5-7/8	206

FOB TX

CARTS

MOBILE BENCH CABINETS



Model
31001DR-5PU-95



Model
3115-RM-95



Model
3116-TH-95



Model
3119-MT-95

36"W Mobile Bench Cabinet with Drawers (1,200 Lbs. capacity)

- 14 gauge, all-welded, steel construction
- Convenient sturdy work surface with back and end stops on the work surface prevents parts from falling during transport (MT units not included)
- Tubular handle for easy maneuverability
- Cabinet doors have a 3 point locking system with 4 keys
- 5" x 1-1/4" polyurethane casters; (2) swivel with side brakes and (2) rigid
- Ships fully assembled
- Durable, gray, textured powder coat finish

Model	Overall Dim: WxDxH (In.)	Drawers Dim. WxDxH (In.)	Top Surface (In.)	Ship Wt. (Lbs.)
31001DR-5PU-95	24-1/4 x 42-1/8 x 36-3/8	(1) 29-3/4 x 14-1/16 x 6	Steel - 36 x 24	205
3115-MT-95	24-1/4 x 42-1/8 x 37-1/8	(1) 29-3/4 x 14-1/16 x 6	Maple Top - 36 x 24	243
3115-RM-95	24-1/4 x 42-1/8 x 36-3/8	(1) 29-3/4 x 14-1/16 x 6	Black Rubber Mat - 36 x 24	209
3116-95	24-1/4 x 42-1/8 x 36-3/8	(2) 15-1/16 x 14-11/16 x 5-7/8	Steel - 36 x 24	203
3116-RM-95	24-1/4 x 42-1/8 x 36-3/8	(2) 15-1/16 x 14-11/16 x 5-7/8	Black Rubber Mat - 36 x 24	207
3116-TH-95	24-1/4 x 42-1/8 x 36-3/8	(2) 15-1/16 x 14-11/16 x 5-7/8	Tempered Hard Board - 36 x 24	211
3119-95	24-1/4 x 42-1/8 x 36-3/8	(2) 15-1/16 x 14-11/16 x 5-7/8	Steel - 36 x 24	228
3119-MT-95	24-1/4 x 42-1/8 x 37-1/8	(2) 15-1/16 x 14-11/16 x 5-7/8	Maple Top - 36 x 24	265

FOB TX



Model
3118-95



Model
3118-RM-95



Model
3121-MT-95



Model
3121-TH-95

36"W Mobile Bench Cabinet with Drawers (1,200 Lbs. capacity)

- 14 gauge, all-welded, steel construction
- Convenient sturdy work surface with back and end stops on the work surface prevents parts from falling during transport (MT units not included)
- Tubular handle for easy maneuverability
- Cabinet doors have a 3 point locking system with 4 keys
- 5" x 1-1/4" polyurethane casters; (2) swivel with side brakes and (2) rigid
- Ships fully assembled
- Durable, gray, textured powder coat finish

Model	Overall Dim: WxDxH (In.)	Drawers Dim. WxDxH (In.)	Top Surface (In.)	Ship Wt. (Lbs.)
3118-95	24-1/4 x 42-1/8 x 36-3/8	(2) 15-1/16 x 14-11/16 x 5-7/8	Steel - 36 x 24	193
3118-RM-95	24-1/4 x 42-1/8 x 36-3/8	(2) 15-1/16 x 14-11/16 x 5-7/8	Black Rubber Mat - 36 x 24	197
3121-95	24-1/4 x 42-1/8 x 36-3/8	(4) 15-1/16 x 14-11/16 x 5-7/8	Steel - 36 x 24	211
3121-MT-95	24-1/4 x 42-1/8 x 37-1/8	(4) 15-1/16 x 14-11/16 x 5-7/8	Maple Top - 36 x 24	248
3121-RM-95	24-1/4 x 42-1/8 x 36-3/8	(4) 15-1/16 x 14-11/16 x 5-7/8	Black Rubber Mat - 36 x 24	
3121-TH-95	24-1/4 x 42-1/8 x 36-3/8	(4) 15-1/16 x 14-11/16 x 5-7/8	Tempered Hard Board - 36 x 24	

FOB TX

CARTS

MOBILE BENCH CABINETS



**Model
2210-95**

Mobile Cabinet with Lockable Storage Compartment with 1 Shelf (1,200 Lbs. capacity)

- 16 gauge, all-welded, steel construction
- Convenient sturdy work surface
- Top surface has back stop
- Tubular handle for ease of mobility
- Storage area has a locking handle with 4 keys
- 1 fixed shelf
- 5" x 1-1/4" polyurethane casters (2) swivel with side brakes and (2) rigid
- Ships fully assembled
- Durable, gray, textured powder coat finish

Model	Overall Dim: WxDxH (In.)	Shelf/Work surface	Ship Wt. (Lbs.)
2210-95	18-1/4 x 42-1/8 x 36-3/8	36 x 16-1/8	145
2220-95	18-1/4 x 54-1/8 x 36-3/8	48 x 16-1/8	173

FOB TX



**Model
2211-95**

Mobile Cabinet with 4 Drawers & Lockable Storage Compartment (1,200 Lbs. capacity)

- 16 gauge, all-welded, steel construction
- Convenient sturdy work surface
- Top surface has back stop
- Tubular handle for ease of mobility
- 5" x 1-1/4" polyurethane casters (2) swivel with side brakes and (2) rigid
- 4 Drawers, each with 100 Lbs capacity, move easily on ball bearing slides
- Each drawer has a cylinder lock and 2 keys
- Storage area has 1 shelf and a single point locking handle with 4 keys
- All locks are keyed alike
- Ships fully assembled
- Durable, gray, textured powder coat finish

Model	Overall Dim: WxDxH (In.)	Drawer Dim: WxDxH (In.)	Shelf	Work surface	Ship Wt. (Lbs.)
2211-95	18-1/4 x 42-1/8 x 36-3/8	(4) 20-7/16 x 14-11/16 x 5-7/8	13 x 16-1/8	36 x 18	187
2221-95	18-1/4 x 54-1/8 x 36-3/8	(4) 20-7/16 x 14-11/16 x 5-7/8	24-7/8 x 16-1/8	48 x 18	216

FOB TX



**Model
2212A-TH-LU-95**

36" W Mobile Cabinet with Drawer Lockable Storage Compartment and 1 Shelf (1,200 Lbs. capacity)

- 16 gauge, all-welded, steel construction
- Convenient sturdy work surface with back and end stops on the work surface prevents parts from falling during transport
- Center shelf is adjustable
- Tubular handle for ease of mobility
- 5" x 1-1/4" polyurethane casters (2) swivel and (2) rigid
- -TH model includes tempered hardboard surface
- Work surface: 36" x 18"
- Cabinet compartment is equipped with one adjustable shelf and locking handle that has a 3 point locking handle with 4 keys
- Ships fully assembled
- Durable, gray, textured powder coat finish

Model	Overall Dim: WxDxH (In.)	Top Surface (In.)	Drawers Dim: WxDxH (In.)	Ship Wt. (Lbs.)
2212A-LU-95	18-1/4 x 42-1/8 x 36-3/8	Steel - 36 x 18	20-7/16 x 14-11/16 x 5-7/8	159
2212A-TH-LU-95	18-1/4 x 42-1/8 x 36-3/8	Tempered Hard Board - 36 x 18	20-7/16 x 14-11/16 x 5-7/8	175

FOB TX

CARTS

MOBILE BENCH CABINETS

36"W Mobile Bench Cabinets (2,000 Lbs. capacity)

- 16 gauge, all-welded, steel construction
- Convenient sturdy work surface
- Top surface has back stop
- Tubular push handle allows ease of mobility
- 6" x 2" phenolic casters (2) swivel and (2) rigid
- Back louvered panel provides capability to hang Hook-On-Bins®
- Choose from models that include 20, 18 or no Hook-On-Bins®
- Doors lock securely with a 2 point locking handle and 4 keys
- Ships fully assembled
- Durable, gray, textured powder coat finish



Model
3100-BLP-20-95



Model
3100-BLP-20-95

Model	Overall Dim: WxDxH (In.)	Hook-on Bins®	Ship Wt. (Lbs.)
3100-95	24-1/4 x 42-1/8 x 37-3/4	Empty, without louvered panel, 36 x 2 x 1-1/8 shelf	190
3100-BLP-95	24-1/4 x 42-1/8 x 37-3/4	Empty with Louvered Panel	183
3100-BLP-18-95	24-1/4 x 42-1/8 x 37-3/4	(12) 6 x 11 x 5, (4) 8 x 15 x 7, (2) 16 x 15 x 7	205
3100-BLP-20-95	24-1/4 x 42-1/8 x 37-3/4	(12) 6 x 11 x 5, (8) 8 x 15 x 7	206

FOB TX

36"W Mobile Cabinet with Drawer Lockable Storage Compartment (1,200 Lbs. capacity) - Includes 8 - Yellow Hook-On® Bins

- 16 gauge, all-welded, steel construction
- Convenient sturdy work surface
- Back and end stops on the work surface prevent parts from falling during transport
- Center shelf is adjustable
- Tubular handle for ease of mobility
- 5" x 1-1/4" polyurethane casters (2) swivel and (2) rigid
- Drawer includes 2 keys. Dimensions: 20-7/16 x 14-11/16 x 5-7/8
- Left side opening below the drawer is 24-1/4" W x 21-7/16" H x 18" D. Right side opening is 11-1/8" W x 24-1/4" H x 18" D.
- Cabinet compartment contains 8 Hook-On Bins and locking handle with 4 keys
- Ships fully assembled
- Durable, gray, textured powder coat finish



Model
2212A-BLP-8B-LU-95
shown with tempered hard board

Model	Overall Dim: WxDxH (In.)	Hook-on Bins®	Ship Wt. (Lbs.)
2212A-BLP-8B-LU-95	18-1/4 x 42-1/8 x 36-3/8	(8) 6 x 11 x 5	173

FOB TX

36"W Mobile Cabinet with 4 Drawers & Lockable Storage Compartment with 10 Bins (1200 Lbs. capacity)

- 16 gauge, all-welded, steel construction
- Convenient sturdy work surface is covered with a black rubber mat
- Top surface has back stop
- Tubular handle for ease of mobility
- 5" x 1-1/4" polyurethane casters (2) swivel with side brakes and (2) rigid
- 4 Drawers, each with 100 Lbs capacity, move easily on ball bearing slides
- Each drawer has a cylinder lock and 2 keys (all locks are keyed alike)
- Storage area has 1 shelf and a 2 point locking handle with 4 keys
- 10 Hook-On-Bins® are included and hang on louvered door panel
- Ships fully assembled
- Durable, gray, textured powder coat finish



Model
2211-DLP-RM-10B-95

Model	Overall Dim: WxDxH (In.)	Drawers Dim: WxDxH (In.)	Hook-on Bins®	Ship Wt.
2211-DLP-RM-10B-95	18-1/4 x 42-1/8 x 36-3/8	(4) 20-7/16 x 14-11/16 x 5-7/8	(10) 4 x 5 x 3	193

FOB TX

For additional bin colors and dividers please see page 103

CARTS

MOBILE BENCH CABINETS



Model
2213A-LU-95

36" W Mobile Cabinet with 2 Drawer Lockable Storage Compartment (1,200 Lbs. capacity)

- 16 gauge, all-welded, steel construction
- Convenient sturdy work surface with back and end stops on the work surface prevents parts from falling during transport
- Tubular handle for easy maneuverability
- Work surface: 36" x 18"
- 5" x 1-1/4" polyurethane casters (2) swivel with side brakes and (2) rigid
- Cabinet compartment is equipped with one adjustable shelf and locking handle that has a 3 point locking handle with 4 keys
- Ships fully assembled
- Durable, gray, textured powder coat finish

Model	Overall Dim: WxDxH (In.)	Drawers Dim: WxDxH (In.)	Ship Wt. (Lbs.)
2213A-LU-95	18-1/4 x 42-1/8 x 36-3/8	(2) 15-1/16 x 14-11/16 x 5-7/8	188

FOB TX

CARTS

MOBILE BENCH CABINETS



Model
3413-FL-95



Model
3413-MT-FL-95



Model
3414-RM-FL-95

48" W Mobile Bench Cabinets with Drawers (2,000 Lbs. capacity)

- 14 gauge, all-welded, steel construction
- Convenient sturdy work surface with back and end stops on the work surface prevents parts from falling during transport (MT units not included)
- Tubular handle for easy maneuverability
- Cabinet doors have a 3 point locking system with 4 keys
- Work surface and base: 48" x 24"
- Floor lock included to keep the unit in place while working
- 5" x 1-1/4" polyurethane bolt-on casters; (2) swivel and (2) rigid
- Ships fully assembled
- Durable, gray, textured powder coat finish

Model	Overall Dim: WxDxH (In.)	Drawers Dim: WxDxH (In.)	Top Surface (in)	Ship Wt. (Lbs.)
3413-FL-95	24-1/4 x 54-1/8 x 37-3/4	(1) 40-15/16 x 14-5/8 x 5-7/8	Steel - 48 x 24	228
3413-MT-FL-95	24-1/4 x 54-1/8 x 38-15/32	(1) 40-15/16 x 14-5/8 x 5-7/8	Maple Top - 48 x 24	287
3413-RM-FL-95	24-1/4 x 54-1/8 x 37-3/4	(1) 40-15/16 x 14-5/8 x 5-7/8	Black Rubber Mat - 48 x 24	236
3413-RM-95 (No Floor Lock)	24-1/4 x 54-1/8 x 37-3/4	(1) 40-15/16 x 14-5/8 x 5-7/8	Black Rubber Mat - 48 x 24	231
3414-RM-FL-95	24-1/4 x 54-1/8 x 37-3/4	(2) 20-7/16 x 14-11/16 x 5-7/8	Black Rubber Mat - 48 x 24	245
3415-FL-95	24-1/4 x 54-1/8 x 37-3/4	(2) 20-7/16 x 14-11/16 x 5-7/8	Steel - 48 x 24	236
3415-MT-FL-95	24-1/4 x 54-1/8 x 38-1/2	(2) 20-7/16 x 14-11/16 x 5-7/8	Maple Top - 48 x 24	295

FOB TX

CARTS

MOBILE BENCH CABINETS



**Model
3410-FL-95**



**Model
3414-MT-FL-95**



**Model
3414-TH-FL-95**

48" W Mobile Bench Cabinets (2,000 Lbs. capacity)

- 14 gauge, all-welded, steel construction
- Convenient sturdy work surface with back and end stops on the work surface prevents parts from falling during transport (MT units not included)
- Tubular handle for easy maneuverability
- Cabinet doors have a 3 point locking system with 4 keys
- Work surface and base: 48" x 24"
- Floor lock included to keep the unit in place while working
- 5" x 1-1/4" polyurethane bolt-on casters; (2) swivel and (2) rigid
- Ships fully assembled
- Durable, gray, textured powder coat finish

Model	Overall Dim: WxDxH (In.)	Drawers Dim. WxDxH (In.)	Top Surface	Ship Wt. (Lbs.)
3410-FL-95 (Empty, no doors)	24-1/4 x 54-1/8 x 37-3/4	-	Steel	178
3414-MT-FL-95 (No doors)	24-1/4 x 54-1/8 x 37-3/4	(2) 20-7/16 x 14-11/16 x 5-7/8	Maple Top	269
3414-TH-FL-95	24-1/4 x 54-1/8 x 37-3/4	(2) 20-7/16 x 14-11/16 x 5-7/8	Tempered Hard Board	248
3414-RM-FL-95	24-1/4 x 54-1/8 x 37-3/4	(2) 20-7/16 x 14-11/16 x 5-7/8	Black Rubber Mat	245

FOB TX



**Model
3411-FL-95**



**Model
3411-MT-FL-95**



**Model
3412-RM-FL-95**



**Model
3412-TH-FL-95**

48" W Mobile Bench Cabinets (2,000 Lbs. capacity)

- 14 gauge, all-welded, steel construction
- Convenient sturdy work surface with back and end stops on the work surface prevents parts from falling during transport (MT units not included)
- Tubular handle for easy maneuverability
- Cabinet doors have a 3 point locking system with 4 keys
- Work surface and base: 48" x 24"
- Floor lock included to keep the unit in place while working
- 5" x 1-1/4" polyurethane bolt-on casters; (2) swivel and (2) rigid
- Ships fully assembled
- Durable, gray, textured powder coat finish

Model	Overall Dim: WxDxH (In.)	Shelf Dim. WxD (In.)	Top Surface (in)	Ship Wt. (Lbs.)
3411-FL-95	24-1/4 x 54-1/8 x 37-3/4	-	Steel - 48 x 24	204
3411-MT-FL-95	24-1/4 x 54-1/8 x 37-3/4	-	Maple Top - 48 x 24	263
3411-TH-FL-95	24-1/4 x 54-1/8 x 37-3/4	-	Tempered Hard Board - 48 x 24	218
3412-FL-95	24-1/4 x 54-1/8 x 37-3/4	48 x 21-1/8	Steel - 48 x 24	229
3412-RM-FL-95	24-1/4 x 54-1/8 x 37-3/4	48 x 21-1/8	Black Rubber Mat - 48 x 24	237
3412-TH-FL-95	24-1/4 x 54-1/8 x 37-3/4	48 x 21-1/8	Tempered Hard Board - 48 x 24	242

FOB TX

CARTS

MOBILE BENCH CABINETS AND WIRE MAINTENANCE



**Model
3400-95**

**Model
3401-95**

**Model
3401NVS-5PU-95**

**Model
3402-95**

Mobile Bench Cabinet with Shelf and Drawers

- 14 gauge, all-welded, steel construction
- Double doors have 3 point locking handle and 4 keys
- Full extension drawers each have 100 Lbs. capacity
- 24"W x 48"L surface with a welded 12 gauge, 12" vice support. Vice not included
- Back and end stops
- Sturdy tubular handle aids in mobility
- All casters: 2 rigid, 2 swivel
- Drawers move smoothly on ball bearing slides
- Ships fully assembled
- Durable, textured, gray powder coat finish

Model	Overall Dim: WxDxH (In.)	Includes	Casters	Capacity (Lbs.)	Ship Wt. (Lbs.)
3400-95	24-1/4 x 66-1/8 x 37-3/4	Interior Shelf : 48 x 24	6" x 2" Phenolic	2,000	259
3401-95	24-1/4 x 66-1/8 x 37-3/4	Interior Shelf: 24-7/8 x 21-1/8 Drawers: (4) 20-7/16" x 14-11/16" x 5-7/8"	6" x 2" Phenolic	2,000	295
3401NVS-5PU-95 (No vice shelf)	24-1/4 x 54-1/8 x 36-3/4	Interior Shelf: 24-7/8 x 21-1/8 Drawers: (4) 20-7/16" x 14-11/16" x 5-7/8"	5" x 2" Polyurethane	1,200	281
3402-95	24-1/4 x 66-1/8 x 37-3/4	Interior Shelf: 24-7/8 x 21-1/8 Drawers: (2) 20-7/16" x 14-11/16" x 5-7/8" (3) 20-7/16" x 14-11/16" x 3-7/8"	6" x 2" Phenolic	2,000	300

FOB TX



Mobile Wire Spool Rack

- 14 gauge, all-welded, steel construction
- 1,200 Lbs. total capacity
- 18" x 26" work surface with 1-1/2 lips up to retain products
- Louvered panels on 2 ends, accommodate Hook-On-Bins® and metal Hook-On Trays (Bins and Trays sold separately)
- Heavy duty handle makes transport easy
- (8) 23" removable rods accommodate wire spools
- 7-1/2" between rods, larger spools can be accommodated if some rods are removed
- Recessed rods allow protection of spools during transport
- 4 wire guides hang below the work surface for ease in cutting wire
- (4) 5" x 1-1/4" polyurethane bolt on casters; (2) rigid and (2) locking swivel
- Ships fully assembled
- Durable gray, textured powder coat finish

Model	Overall Dim: WxDxH (In.)	Description	Ship Wt. (Lbs.)
MWSR8-LP-95	18-1/8 x 32-1/4 x 46-1/16	8-Rod Mobile Wire Spool Rack w/2 sides of louvered panels	114

FOB TX

MAINTENANCE STORAGE AND TRANSPORT

Mobile Maintenance Cabinet with Drawer & Lockable Storage

Compartment (1,200 Lbs. capacity) - Includes 9 Yellow Hook-On-Bins®

- 14 gauge, all-welded, steel construction
- Top surface back stop
- Door has 3-point locking system with fold down pad-lockable handle. Locking hinge is also provided to lock all drawers at once
- Interior shelf: 13-1/4" x 12-1/2"
- Drawers move smoothly on bearing slides
- Convenient sturdy work surface 36" x 18" is covered with a black rubber mat
- Ergonomic tubular handle
- Has provision to handle boxes of light bulbs conduit or pvt.
- Back low profile hanger holds one 6' ladder in an upright position
- Louvered panels on door accommodate Hook-on-Bins®
- Hook-On Bins Dimensions: (9) 4"W x 5"D x 3"H
- 5" x 1-1/4" polyurethane casters; (2) swivel and (2) rigid
- Ships fully assembled
- Durable, gray, textured powder coat finish



**Model
2211-DLP-6DR-RM-9B-95**

Model	Overall Dim: WxDxH (In.)	Drawer Dim: WxDxH (In.)	Ship Wt. (Lbs.)
2211-DLP-6DR-RM-9B-95	22-13/16 x 56-1/16 x 41-1/8	(2) 20-7/16 x 14-11/16 x 4-7/8 (4) 20-7/16 x 14-11/16 x 2-7/8	246

FOB TX

Mobile Wire Spool & Maintenance Cart

- 14 gauge, all-welded, steel construction
- Top surface 1-1/2" lips up on 3 sides
- Door has 3-point locking system with fold down pad-lockable handle. Locking hinge is also provided to lock all drawers at once
- Louvered panel on end, accommodates Hook-On-Bins® and metal Hook-On Trays (Bins and Trays sold separately)
- Heavy duty tubular handle makes transport easy
- (5) 16-1/2" removable rods accommodate wire spools
- Recessed rods allow protection of spools during transport
- Low profile hanger positioned on back holds up to a 6' ladder in the upright
- Has provision to handle boxes of light bulbs, conduit, pvc, or other bulk items
- (4) 5" x 1-1/4" polyurethane bolt on casters; (2) rigid and (2) locking swivel
- Ships fully assembled
- Durable gray, textured powder coat finish



**Model
MWSR5-95**

Model	Dimensions: WxDxH (In.)	Carton Pack	Ship Wt.
MWSR5-95	Overall Dimensions: 54-1/16 x 24 x 35 Cabinet: 16-3/8 x 23-7/8 x 22-5/8 Work Surface: 36 x 24	1	201

CARTS

STAINLESS STEEL STOCK CARTS



Model
SLD016304825PU

16 Gauge Low Deck Carts (1,200 Lbs. Capacity)

- 16 gauge, all-welded, steel construction
- Bottom shelf has lips up, to retain products
- Tubular offset handle allows easy mobility
- 5" x 1-1/4" polyurethane bolt on casters; (2) rigid and (2) locking swivel
- Ships fully assembled and ready for use

Model	Overall Dim: WxLxH (In.)	Shelves	Shelf Clearance (In.)	Ship Wt. (Lbs.)
SLD016243625PU	24-1/8 x 40-3/4 x 38-1/8	(2) 24 x 36	16-1/8	81
SLD016304825PU	30-1/8 x 52-3/4 x 38-1/8	(2) 30 x 48	16-1/8	103

FOB TX



Model
SOPC1618303ALU5PU

16 Gauge Order Picking Carts (1,200 Lbs. Capacity)

- 16 gauge, all-welded, steel construction
- Perfect for transporting parts and picking orders
- Writing surface with 1-1/2" lip up to retain paper and pens
- 5" x 1-1/4" polyurethane bolt on casters; (2) rigid and (2) locking swivel
- Ships fully assembled and ready for use

Model	Overall Dim: WxLxH (In.)	Shelves	Shelf Clearance (In.)	Ship Wt. (Lbs.)
SOPC1618302ALU5PU	18-1/8 x 45 x 39	(2) 18 x 30	25-1/8	71
SOPC1618362ALU5PU	18-1/8 x 51 x 39	(2) 18 x 36	25-1/8	76
SOPC1618303ALU5PU	18-1/8 x 45 x 39	(3) 18 x 30	11-3/4	82

FOB TX



Model
STBR-183042-3-5PU



Model
STBR-303642-6-5PU



Model
STBR-303672-12-5PU

16 Gauge Plastic Tub Racks

- 16 gauge, all-welded, steel construction
- Plastic bins slide easily into place
- Each plastic bin has a capacity of 100 Lbs.
- Easy to access to products
- Allows for storage and transportation of various products
- 5" x 1-1/4" polyurethane bolt on casters; (2) rigid and (2) locking swivel
- Ships fully assembled and ready for use

Model	Overall Dim: WxDxH (In.)	# of Bins	Overall Capacity (Lbs.)	Ship Wt. (Lbs.)
STBR-183042-3-5PU	18-3/4 x 26 x 42	(3) 16 x 25-1/8 x 8	300	68
STBR-303642-6-5PU	36-3/4 x 26 x 42	(6) 16 x 25-1/8 x 8	600	114
STBR-303672-12-5PU	36-3/4 x 26 x 73-3/4	(12) 16 x 25-1/8 x 8	1,200	185

FOB TX

CARTS

STAINLESS STEEL SHELF CARTS



Model
SRSC1624362ALU6PU



Model
SRSC1624362FLD5PU



Model
SOPC1618303ALU5PU



Model
SRSCE2022342ALU4PU

16 and 20 Gauge Shelf Stock Carts

- 16 or 20 gauge, all-welded, steel construction
- Sturdy, tubular push handle
- 16 gauge capacity: 1,200 Lbs.
- 20 gauge capacity: 600 Lbs. - (4) 4" x 1-1/4" swivel, polyurethane casters
- Chemical resistant
- Easy to clean for sanitary operations
- Can handle a wide variety of operational temperature ranges
- Ships fully assembled and ready for use

Model	Gauge	Dimensions: WxLxH (In.)	Shelves	Shelf Clearance (In.)	Lips	Ship Wt. (Lbs.)
6" x 2" Polyurethane Casters • 2 Rigid, 2 Swivel						
SRSC1624362ALU6PU	16	24-1/8 x 42 x 36	(2) 24 x 36	23-3/4	1-1/2" All lips up	95
SRSC1618363ALU6PU	16	18-1/8 x 42 x 47	(3) 18 x 36	16-9/16	1-1/2" All lips up	99
SRSC1618304ALU6PU	16	18-1/8 x 36 x 53	(4) 18 x 30	12-1/2	1-1/2" All lips up	105
SRSC1624484ALU6PU	16	24-1/8 x 54 x 53	(4) 24 x 48	12-1/2	1-1/2" All lips up	154
5" x 1-1/4" Polyurethane Casters • 2 Rigid, 2 Swivel w/Side Brake						
SRSC1618242FLD5PU	16	18-1/8 x 30 x 35	(2) 18 x 24	24-1/8	1-1/2" - 3 Sides lips up	55
SRSC1618302FLD5PU	16	19 x 36-7/16 x 37	(2) 18 x 30	26-1/8	1-1/2" - 3 Sides lips up	60
SRSC1624362FLD5PU	16	24-1/8 x 42 x 35	(2) 24 x 36	24-1/8	1-1/2" - 3 Sides lips up	84
SRSC1624482FLD5PU	16	24-1/8 x 54 x 35	(2) 24 x 48	24-1/8	1-1/2" - 3 Sides lips up	93
SRSC1618303FLD5PU	16	18-1/8 x 36 x 35	(3) 18 x 30	11-1/4	1-1/2" - 3 Sides lips up	80
SRSC1624363FLD5PU	16	24-1/8 x 42 x 35	(3) 24 x 36	11-1/4	1-1/2" - 3 Sides lips up	101
SRSC1630603FLD5PU	16	30-1/8 x 66 x 35	(3) 30 x 60	11-1/4	1-1/2" - 3 Sides lips up	153
SRSC1630602ALU5PUS	16	30-1/8 x 66 x 35	(2) 30 x 60	24-1/8	1-1/2" All lips up	118
SRSC1618362ALU5PUS	16	18-1/8 x 42 x 35	(2) 18 x 36	24-1/8	1-1/2" All lips up	62
SRSC1624362ALU5PUS	16	24-1/8 x 42 x 35	(2) 24 x 36	24-1/8	1-1/2" All lips up	83
SRSC1624482ALU5PUS	16	24-1/8 x 54 x 35	(2) 24 x 48	24-1/8	1-1/2" All lips up	92
SRSC31618302ALU5PUS	16	18-1/8 x 36 x 35	(2) 18 x 30	21-3/8	3" All lips up	73
SRSC31624362ALU5PUS	16	24-1/8 x 42 x 35	(2) 24 x 36	21-3/8	3" All lips up	85
4 Bumper Guards						
SRSC2016302FLD4PU	20	16-3/4 x 36-7/16 x 34	(2) 15-11/16 x 30	24-13/16	1-1/4" - 3 Sides lips up	46
SRSC2022362FLD4PU	20	22-1/2 x 42-7/16 x 34	(2) 21-1/2 x 36	24-13/16	1-1/4" - 3 Sides lips up	54
SRSC2022482FLD4PU	20	22-1/2 x 54-7/16 x 34	(2) 21-1/2 x 48	24-13/16	1-1/4" - 3 Sides lips up	58
SRSC2016243FLD4PU	20	16-3/4 x 30-7/16 x 34	(3) 15-11/16 x 24	11-3/4	1-1/4" - 3 Sides lips up	48
SRSC2016303FLD4PU	20	16-3/4 x 36-7/16 x 34	(3) 15-11/16 x 30	11-3/4	1-1/4" - 3 Sides lips up	51
SRSC2022363FLD4PU	20	22-1/2 x 42-7/16 x 34	(3) 21-1/2 x 36	11-3/4	1-1/4" - 3 Sides lips up	62
SRSC12016243FLD4PU	20	17 x 30-7/16 x 34	(3) 16 x 24	13-3/4, 11-1/2	1" - 3 Sides lips up	48
SRSC2022483FLD4PU	20	22-1/2 x 54-7/16 x 34	(3) 21-1/2 x 48	11-3/4	1-1/4" - 3 Sides lips up	69
SRSC32016302ALU4PU	20	17 x 36-7/16 x 34	(2) 16 x 30	21-5/16	3" All lips up	48
SRSC2016302ALU4PU	20	16-3/4 x 36-7/16 x 34	(2) 15-3/4 x 30	24-13/16	1-1/4" All lips up	49
SRSC2022362ALU4PU	20	22-1/2 x 42-7/16 x 34	(2) 21-1/2 x 36	24-13/16	1-1/4" All lips up	53
Ergonomic Handle • 4 Bumper Guards						
SRSCE2022362ALU4PU	20	22-1/2 x 42-9/16 x 39-7/8	(2) 21-1/2 x 36	24-13/16	1-1/4" All lips up	62

FOB TX

CARTS

2-SIDED MOBILE CART/WORKSTATIONS



**Model
662-95 (Side A)**

2 Sided Cart with 12 Bins, 12 Drawers & Lockable Cabinet (1,200 Lbs. capacity)

- All-welded, prime cold-rolled steel components
- Side A consists of a 12 Opening Bin and a 6 Drawer Cabinet
- Parts Bins have fully hemmed 1-1/8" bin fronts to hold labels and retain parts
- Side B consists of a 4 Compartment lockable Utility Cabinet and a 6 Drawer Cabinet
- Sturdy, tubular handle aids in mobility. Handle adds 2" to width of the unit
- Drawer dimensions:
(6) 5-3/8"W x 11-1/4"D x 2-3/4"H
- Utility Cabinet has a built-in lock attachment (pad-lock not included)
- Rubber tray mat on top offers durable, non-skid work surface
- 1-1/2" lips on all four sides of top
- Heavy-duty casters have 1,200 Lbs. capacity; (2) swivel with locking brakes and (2) rigid
- Easy assembly with provided fasteners
- Durable, gray, textured powder coat finish



**Model
662-95 (Side B)**

Model	Overall Dim: WxDxH (In.)	Bin Dim: WxDxH (In.)	Ship Wt. (Lbs.)	Carton
662-95	34 x 24 x 34	Side A: (12) 8 x 11-7/8 x 6-5/8 Side B: (4) 10 x 11-7/8 x 6-3/4	94	5

FOB TX

2 Sided Cart with Bins (1,200 Lbs. capacity)



**Model
663-95**

- All-welded, prime cold-rolled steel components
- Two 12 Opening Bins, back-to-back, create 24 total compartments
- Parts Bins have fully hemmed 1-1/8" bin fronts to hold labels and retain parts and new redesigned slope shelves
- Rubber tray mat on top offers durable, non-skid work surface
- 1-1/2" lips on all four sides of top
- Heavy-duty casters have 1,200 Lbs. capacity; (2) swivel with locking brakes and (2) rigid
- Sturdy, tubular handle aids in mobility. Handle adds 2" to width of the unit
- Easy assembly with provided fasteners
- Durable, gray, textured powder coat finish

Model	Overall Dim: WxDxH (In.)	Bin Dim: WxDxH (In.)	Ship Wt. (Lbs.)	Carton
663-95	34 x 24 x 30	(24) 8 x 12 x 6-5/8	149	3

FOB TX

2 Sided Cart with 80 Bins (1,200 Lbs. capacity)



**Model
664-95**

- Two 40 Opening Bins, back-to-back, create 80 total compartments.

Model	Overall Dim: WxDxH (In.)	Bin Dim: WxDxH (In.)	Ship Wt. (Lbs.)	Carton
664-95	34 x 24 x 30	(80) 4 x 11-7/8 x 4-1/2	171	3

FOB TX

CARTS

2-SIDED BIN CART/TUB RACKS

Bin Service Carts (1,200 Lbs. capacity)

- 14 gauge, all-welded, steel construction
- 1-1/2" x 1/8" angle iron uprights for added strength
- Sturdy tubular push handle
- Durable yellow Hook-On-Bins®
- Top surface has 1-1/2" lips up
- Louvered center panels, accommodates Hook-On Bins®
- 5" x 1-1/4" polyurethane bolt-on casters; (2) swivel with side brakes and (2) rigid
- Ships fully assembled
- Durable, gray, textured powder coat finish



Model
RSC-2436-BLP-48-230-95

Model	Overall Dim: WxLxH (In.)	Bin Dims: (In.)	Top Shelf (In.)	Ship Wt. (Lbs.)
RSC-2436-BLP-48-230-95	24-1/4 x 42-1/4 x 37-5/8	(48) 6 x 11 x 5	36 x 24	182
RSC-2436-BLP-64-210-95	24-1/4 x 42-1/4 x 37-5/8	(64) 4 x 5 x 3	36 x 24	150
RSC-2436-BLP-64-220-95	24-1/4 x 42-1/4 x 37-5/8	(64) 4 x 7 x 3	36 x 24	156
RSC-1836-BLP-112-210-95	18-1/4 x 42-1/4 x 37-5/8	(112) 4 x 5 x 3	36 x 18	129
RSC-1836-BLP-112-220-95	18-1/4 x 42-1/4 x 37-5/8	(112) 4 x 7 x 3	36 x 18	145

FOB TX

CARTS

PLASTIC TUB RACKS

Plastic Tub Racks - Gray Tubs

- 14 gauge, all-welded, steel construction
- Plastic bins slide easily into place
- Each plastic bin has a capacity of 100 Lbs.
- Easy to access to products
- Allows for storage and transportation of various products
- 5" x 1-1/4" polyurethane bolt on casters; (2) rigid and (2) locking swivel
- Ships fully assembled and ready for use



Model
TBR-303672-12-5PO-95

Model	Dimensions: WxDxH (In.)	Bin Qty. & Dims	Overall Capacity (Lbs.)	Ship Wt. (Lbs.)
TBR-183042-3-5PO-95	18-3/4 x 26 x 42	(3) 16 x 25-1/8 x 8	300	77
TBR-183072-6-5PO-95	18-3/4 x 26 x 73-3/4	(6) 16 x 25-1/8 x 8	600	145
TBR-303672-12-5PO-95	36-3/4 x 26 x 73-3/4	(12) 16 x 25-1/8 x 8	1,200	216

FOB TX

Plastic Tub Racks - Yellow Tubs

- 14 gauge, all-welded, steel construction
- Bins slide easily into place
- Each bin has a capacity of 150 Lbs.
- Allows for the storage and transportation of various products
- Easy access to products
- 5" x 1-1/2" Polyurethane casters - 2 rigid, 2 swivel
- Gray, textured, powder coat finish



Model
TBR-187847-12B-5PU-95

Model	Dimensions: WxDxH (In.)	Bin Qty. & Dims	Ship Wt. (Lbs.)
TBR-187847-12B-5PU-95	18-3/4 x 77-5/16 x 47-3/8	(12) 18-3/8 x 19-3/4 x 11-7/8	231

FOB TX

For additional bin colors and dividers please see page 101

CARTS

STOCK CARTS

2 Shelf Easy Access Shelf Cart (1,200 Lbs. capacity)



Model
EAS-2436-95

- 14 gauge, all-welded, steel construction
- Top shelf is flush for easy loading and bottom shelf has 1-1/2" lips up, for the retention of products
- 5 x 1-1/4" Polyurethane casters: 2 rigid, 2 swivel with side brakes
- Sturdy, tubular push handle aids in mobility
- Top shelf is 36" above the floor, providing an ideal height for a work surface
- Ships fully assembled and ready for use
- Durable, textured, powder coat finish

Model	Overall Dim: WxLxH (In.)	Shelf Clearance (In.)	Color	Ship Wt. (Lbs.)
EAS-1824-95	18 x 30 x 35-13/16	24-15/16	Gray	64
EAS-1832-95	18 x 38 x 35-13/16	24-15/16	Gray	70
EAS-1836-95	18 x 42 x 35-13/16	24-15/16	Gray	74
EAS-2436-95	24 x 42 x 35-13/16	24-15/16	Gray	98
EAS-2436-65T	24 x 42 x 35-13/16	24-15/16	Blue	97

FOB TX

Perforated Shelves Rolling Service Cart (1,200 Lbs. capacity)



Model
RSCM-2436-2-95

- Heavy duty, 12 gauge steel construction
- Sturdy, tubular push handle
- Unit has 1-1/2" lips up
- 5 x 1-1/4" Polyurethane casters: 2 rigid, 2 swivel with side brakes
- 1-1/2" x 1/8" angle iron uprights for added strength
- Ships fully assembled
- Durable, textured, gray powder coat finish

Model	Overall Dim: WxLxH (In.)	Shelves	Ship Wt. (Lbs.)
RSCM-2436-2-95	24-1/4 x 42-1/4 x 35-1/8	(2) 24 x 36	101

FOB TX

2, 3 Shelf Stock Carts with Drawers (1,200 Lbs. capacity)



Model
RSC-2448-2-2DR-95

- 14 gauge, all-welded, steel construction
- Sturdy, tubular push handle
- Top shelf has 1-1/2" lips up on 3 sides. Bottom shelf has 1-1/2" lips on all sides
- 1-1/2" x 1/8" angle iron uprights for added strength
- 5 x 1-1/4" Polyurethane casters: 2 rigid, 2 swivel
- Ships fully assembled
- Durable, textured, gray powder coat finish

Model	Overall Dim: WxDxH (In.)	Shelves	Drawers	Ship Wt. (Lbs.)
RSC-2436-2-1DR-95	24-1/4 x 42-1/4 x 37-5/8	(2) 24 x 36	(1) 13-5/16 x 19-1/4 x 4-15/16	119
RSC-2436-2-2DR-95	24-1/4 x 42-1/4 x 37-5/8	(2) 24 x 36	(2) 13-5/16 x 19-1/4 x 4-15/16	138
RSC-2448-2-1DR-95	24-1/4 x 54-1/4 x 37-5/8	(2) 24 x 48	(1) 13-5/16 x 19-1/4 x 4-15/16	135
RSC-2448-2-2DR-95	24-1/4 x 54-1/4 x 37-5/8	(2) 24 x 48	(2) 13-5/16 x 19-1/4 x 4-15/16	155
RSC-3036-2-2DR-95	30-1/4 x 42-1/4 x 37-5/8	(2) 30 x 36	(2) 13-5/16 x 19-1/4 x 4-15/16	148

FOB TX

CARTS

STOCK CARTS



Model
RSC-2436-2-95



Model
RSC-243639-2-8PN-95



Model
RSC-2448-2-1TLD-95



Model
RSC-304830-2-TLD-5PO-95

2 Shelf Stock Carts

- 14 gauge, all-welded, steel construction
- Sturdy, tubular push handle
- Standard units have 1-1/2" lips up
ALD units have all flush shelves
TLD units have top shelf flush
- 1-1/2" x 1/8" angle iron uprights for added strength
- All casters: 2 rigid, 2 swivel
- Ships fully assembled
- Durable, textured, gray powder coat finish

Model	Overall Dim: WxDxH (In.)	Shelves	Caster Material	Capacity (Lbs.)	Side Brake?	Ship Wt. (Lbs.)
RSC-1824-2-95	18-1/4 x 30-1/4 x 37-5/8	(2) 18 x 24	5" x 1-1/4" Polyurethane	1,200	Yes	65
RSC-1830-2-95	18-1/4 x 36-1/4 x 37-5/8	(2) 18 x 30	5" x 1-1/4" Polyurethane	1,200	Yes	70
RSC-1832-2-95	18-1/4 x 38-1/4 x 37-5/8	(2) 18 x 32	5" x 1-1/4" Polyurethane	1,200	Yes	72
RSC-1836-2-95	18-1/4 x 42-1/4 x 37-5/8	(2) 18 x 36	5" x 1-1/4" Polyurethane	1,200	Yes	75
RSC-2430-2-95	24-1/4 x 36-1/4 x 37-5/8	(2) 24 x 30	5" x 1-1/4" Polyurethane	1,200	Yes	92
RSC-2436-2-95	24-1/4 x 42-1/4 x 37-5/8	(2) 24 x 36	5" x 1-1/4" Polyurethane	1,200	Yes	98
RSC-2448-2-95	24-1/4 x 54-1/4 x 37-5/8	(2) 24 x 48	5" x 1-1/4" Polyurethane	1,200	Yes	111
RSC-3036-2-95	30-1/4 x 42-1/4 x 37-5/8	(2) 30 x 36	5" x 1-1/4" Polyurethane	1,200	Yes	110
RSC-3048-2-95	30-1/4 x 54-1/4 x 37-5/8	(2) 30 x 48	5" x 1-1/4" Polyurethane	1,200	Yes	125
RSC-3060-2-95	30-1/4 x 66-1/4 x 37-5/8	(2) 30 x 60	5" x 1-1/4" Polyurethane	1,200	Yes	141
RSC-243631-2-95	24-1/4 x 42-1/4 x 30-7/8	(2) 24 x 36	5" x 1-1/4" Polyurethane	1,200	Yes	95
RSC-3048-2-8PN-95	30-1/4 x 54-1/4 x 41-1/4	(2) 30 x 48	8" x 2-3/4" Pneumatic	1,200	No	146
RSC-243639-2-8PN-95	24-1/4 x 42-1/4 x 39	(2) 24 x 36	8" x 2-3/4" Pneumatic	1,200	No	118
RSC-304836-2-8PN-95	30-1/4 x 54-1/4 x 36	(2) 30 x 48	8" x 2-3/4" Pneumatic	1,200	No	144
RSC-1830-2-5PO-95	18-1/4 x 36-1/4 x 37-5/8	(2) 18 x 30	5" x 1-1/4" Polyolefin	1,400	Yes	70
RSC-2436-2-5PO-95	24-1/4 x 42-1/4 x 37-5/8	(2) 24 x 36	5" x 1-1/4" Polyolefin	1,400	Yes	98
RSC-244836-2-6PU-95	24-1/4 x 54-1/4 x 36	(2) 24 x 48	6" x 2" Polyurethane	2,400	No	121
RSC-243636-2-3K-6PHSB-95	24-1/4 x 42-1/4 x 36	(2) 24 x 36	6" x 2" Phenolic	3,000	Yes	112
Top Shelf Flush, Bottom Shelf Lips Up						
RSC-243630-2-TLD-6PO-95	24-1/4 x 42-1/4 x 30	(2) 24 x 36	6" x 2" Polyolefin	1,200	No	100
RSC-367236-2-8PN-TLD-95	36-1/4 x 78-1/4 x 36	(2) 36 x 72	8" x 2-3/4" Pneumatic	1,200	No	208
RSC-183235-2-TLD-95	18-1/4 x 38-1/4 x 35	(2) 18 x 32	5" x 1-1/4" Polyurethane	1,200	Yes	71
RSC-2448-2-1TLD-95	24-1/4 x 54-1/4 x 37-5/8	(2) 24 x 48	5" x 1-1/4" Polyurethane	1,200	Yes	112
RSC-3048-2-TLD-95	30-1/4 x 54-1/4 x 37-5/8	(2) 30 x 48	5" x 1-1/4" Polyurethane	1,200	Yes	125
RSC-3060-2-TLD-95	30-1/4 x 66-1/4 x 37-5/8	(2) 30 x 60	5" x 1-1/4" Polyurethane	1,200	Yes	141
RSC-243630-2-TLD-5PO-95	24-1/4 x 42-1/4 x 30	(2) 24 x 36	5" x 1-1/4" Polyolefin	1,400	Yes	88
RSC-304830-2-TLD-5PO-95	30-1/4 x 54-1/4 x 30	(2) 30 x 48	5" x 1-1/4" Polyolefin	1,400	Yes	115
RSC-244836-2-TLD-8PO-95	24-1/4 x 54-1/4 x 36	(2) 24 x 48	8" x 2" Polyolefin	3,000	No	125
RSC-367236-2-TLD-8PO-95	36-1/4 x 78-1/4 x 36	(2) 36 x 72	8" x 2" Polyolefin	3,000	No	202
RSC-2436-3-3K-TLD-95	24-1/4 x 42-1/4 x 39	(3) 24 x 36	6" x 2" Phenolic	3,000	No	137
RSC-2448-3-3K-TLD-95	24-1/4 x 54-1/4 x 39	(3) 24 x 48	6" x 2" Phenolic	3,000	No	160
RSC-3048-3-3K-TLD-95	30-1/4 x 54-1/4 x 39	(3) 30 x 48	6" x 2" Phenolic	3,000	No	178
RSC-3060-3-3K-TLD-95	30-1/4 x 66-1/4 x 39	(3) 30 x 60	6" x 2" Phenolic	3,000	No	205

FOB TX

CARTS

STOCK CARTS



Model
RSC-367236-2-8PN-TLD-95

2 Shelf Stock Carts (3,000 Lbs. capacity)

- 14 gauge, all-welded, steel construction
- Sturdy, tubular push handle
- Top lip is flush and bottom shelf has 1-1/2" lips up
- 1-1/2" x 1/8" angle iron uprights for added strength
- 6" x 2" Phenolic casters: 2 rigid, 2 swivel
- Ships fully assembled
- Durable, textured, gray powder coat finish

Model	Overall Dim: WxDxH (In.)	Shelves	Ship Wt. (Lbs.)
RSC-1830-2-3K-TLD-95	18-1/4 x 36-1/4 x 39	(2) 18 x 30	84
RSC-1836-2-3K-TLD-95	18-1/4 x 42-1/4 x 39	(2) 18 x 36	89
RSC-2430-2-3K-TLD-95	24-1/4 x 36-1/4 x 39	(2) 24 x 30	106
RSC-2436-2-3K-TLD-95	24-1/4 x 42-1/4 x 39	(2) 24 x 36	112
RSC-243036-2-3K-TLD-95	24-1/4 x 36-1/4 x 36	(2) 24 x 30	105
RSC-243636-2-3K-TLD-95	24-1/4 x 42-1/4 x 36	(2) 24 x 36	111
RSC-2448-2-3K-TLD-95	24-1/4 x 54-1/4 x 39	(2) 24 x 48	125
RSC-247236-2-3K-TLD-95	24-1/4 x 78-1/4 x 36	(2) 24 x 72	162
RSC-3048-2-3K-TLD-95	30-1/4 x 54-1/4 x 39	(2) 30 x 48	139
RSC-304836-2-3K-TLD-95	30-1/4 x 54-1/4 x 36	(2) 30 x 48	138
RSC-3060-2-3K-TLD-95	30-1/4 x 66-1/4 x 39	(2) 30 x 60	155
RSC-306036-2-3K-TLD-95	30-1/4 x 66-1/4 x 36	(2) 30 x 60	154
RSC-366036-2-3K-TLD-95	36-1/4 x 66-1/4 x 36	(2) 36 x 60	171

FOB TX



Model
RSC-183033-3-4PU-08T

Black, 2 & 3 Shelf Rolling Service Carts (1,200 Lbs. capacity)

- 14 gauge, all-welded, steel construction
- Sturdy, tubular, push handle
- Units have 1-1/2" lips up
- 4" x 1-1/4" polyurethane bolt-on casters; (2) rigid and (2) swivel with side brakes
- 1-1/2" x 1/8" angle iron uprights for added strength
- Ships fully assembled
- Durable, textured, black powder coat finish

Model	Overall Dim: WxDxH (In.)	Shelves	Ship Wt. (Lbs.)
RSC-182433-2-4PU-08T	18-1/4 x 30-1/4 x 33	(2) 18 x 24	63
RSC-183633-2-4PU-08T	18-1/4 x 42-1/4 x 33	(2) 18 x 36	73
RSC-183033-3-4PU-08T	18-1/4 x 36-1/4 x 33	(3) 18 x 30	82
RSC-244833-3-4PU-08T	24-1/4 x 54-1/4 x 33	(3) 24 x 48	136

FOB TX



Model
RSC-2436-2-2.4K-ALU-FL-95

2 Shelf Stock Carts with Floor Lock (2,400 Lbs. capacity)

- 14 gauge, all-welded, steel construction
- Sturdy, tubular push handle
- 6 x 2" phenolic bolt-on casters; (2) rigid and (2) swivel
- Units have 1-1/2" lips up
- 1-1/2" x 1/8" angle iron uprights for added strength
- Floor lock keeps unit securely in place
- Ships fully assembled
- Durable, textured, gray powder coat finish

Model	Overall Dim: WxLxH (In.)	Shelves (In.)	Shelf Clearance (In.)	Ship Wt. (Lbs.)
RSC-2436-2-2.4K-ALU-FL-95	24-1/4 x 42-1/4 x 39	(2) 24 x 36	26-3/4	121
RSC-2448-2-2.4K-ALU-FL-95	24-1/4 x 54-1/4 x 39	(2) 24 x 48	26-3/4	138
RSC-3048-2-2.4K-ALU-FL-95	30-1/4 x 54-1/4 x 39	(2) 30 x 48	26-3/4	150
RSC-3060-2-2.4K-ALU-FL-95	30-1/4 x 66-1/4 x 39	(2) 30 x 60	26-3/4	169

FOB TX



Model
RSC-244848-3-3K-6PH-95



Model
RSC-182435-3-BLU-95



Model
RSC-3048-3-3K-6PHSB-95



Model
RSC-2436-3-1TLD-95

3 Shelf Stock Carts

- 14 gauge, all-welded, steel construction
- Sturdy, tubular push handle
- Standard units have 1-1/2" lips
 - TLD & BLU** top shelf flush, bottom shelf 1-1/2" lips up
 - ALD** units have all flush shelves
- All casters: 2 rigid, 2 swivel
- 1-1/2" x 1/8" angle iron uprights for added strength
- Ships fully assembled
- Durable, textured, gray powder coat finish

Model	Overall Dim: WxDxH (In.)	Shelves	Caster	Capacity (Lbs.)	Side Brake?	Ship Wt. (Lbs.)
RSC-1830-3-95	18-1/4 x 36-1/4 x 37-5/8	(3) 18 x 30	5" x 1-1/4" Polyurethane	1,200	Yes	84
RSC-1832-3-95	18-1/4 x 38-1/4 x 37-5/8	(3) 18 x 32	5" x 1-1/4" Polyurethane	1,200	Yes	86
RSC-1836-3-95	18-1/4 x 42-1/4 x 37-5/8	(3) 18 x 36	5" x 1-1/4" Polyurethane	1,200	Yes	91
RSC-1848-3-95	18-1/4 x 54-1/4 x 37-5/8	(3) 18 x 48	5" x 1-1/4" Polyurethane	1,200	Yes	106
RSC-2436-3-95	24-1/4 x 42-1/4 x 37-5/8	(3) 24 x 36	5" x 2" Polyurethane	1,200	Yes	121
RSC-2448-3-95	24-1/4 x 54-1/4 x 37-5/8	(3) 24 x 48	5" x 1-1/4" Polyurethane	1,200	Yes	138
RSC-3060-3-95	30-1/4 x 66-1/4 x 37-5/8	(3) 30 x 60	5" x 1-1/4" Polyurethane	1,200	Yes	182
RSC-1830-3-ALD-95	18-1/4 x 36-1/4 x 36-1/16	(3) 18 x 30	5" x 1-1/4" Polyurethane	1,200	No	84
RSC-182435-3-BLU-95	18-1/4 x 30-1/4 x 35	(3) 18 x 24	5" x 1-1/4" Polyolefin	1,200	Yes	76
RSC-2448-3-BLU-95	24-1/4 x 54-1/4 x 37-5/8	(3) 24 x 48	5" x 1-1/4" Polyolefin	1,200	Yes	138
RSC-243639-3-8PN-95	24-1/4 x 42-1/4 x 39	(3) 24 x 36	8" x 3" Pneumatic	1,200	No	139
RSC-2436-3-1TLD-95	24-1/4 x 42-1/4 x 37-5/8	(3) 24 x 36	5" x 1-1/4" Polyurethane	1,200	Yes	119
RSC-2436-3-3K-95	24-1/4 x 42-1/4 x 39	(3) 24 x 36	6" x 2" Phenolic	3,000	No	137
RSC-2448-3-3K-95	24-1/4 x 54-1/4 x 39	(3) 24 x 48	6" x 2" Phenolic	3,000	No	160
RSC-3060-3-3K-95	30-1/4 x 66-1/4 x 39	(3) 30 x 60	6" x 2" Phenolic	3,000	No	205
RSC-243648-3-3K-6PH-95	24-1/4 x 42-1/4 x 48	(3) 24 x 36	6" x 2" Phenolic	3,000	No	140
RSC-244848-3-3K-6PH-95	24-1/4 x 54-1/4 x 48	(3) 24 x 48	6" x 2" Phenolic	3,000	No	162
RSC-366048-3-3K-6PH-95	36-1/4 x 66-1/4 x 48	(3) 36 x 60	6" x 2" Phenolic	3,000	No	228
RSC-3048-3-3K-6PHSB-95	30-1/4 x 54-1/4 x 39	(3) 30 x 48	6" x 2" Phenolic	3,000	Yes	179
RSC2448-3-3K-6PHSB-ALD-95	24-1/4 x 54-1/4 x 37-7/16	(3) 24 x 48	6" x 2" Phenolic	3,000	Yes	125

CARTS

STOCK CARTS



Model
RSC-3060-4-3K-MLD-95



Model
RSC-2448-4-LD-95



Model
RSC-2436-5-95



Model
RSC-243666-5-3K-ALD-95

4, 5 and 6 Shelf Stock Carts

- 14 gauge, all-welded, steel construction
- Sturdy, tubular push handle
- Standard units have 1-1/2" lips,
MLD units have flush shelves in the center
ALD & LD units have all flush shelves
- All Casters: 2 swivel, 2 rigid
- 1-1/2" x 1/8" angle iron uprights for added strength
- Ships fully assembled
- Durable, textured, gray powder coat finish

Model	Overall Dim: WxDxH (In.)	Shelves (In.)	Caster	Capacity (Lbs.)	Side Brake?	Ship Wt. (Lbs.)
RSC-1830-4-95	18-1/4 x 36-1/4 x 55-5/8	(4) 18 x 30	5" x 1-1/4" Polyurethane	1,200	Yes	116
RSC-2448-4-LD-95	24-1/4 x 54-1/4 x 55-7/16	(4) 24 x 48	6" x 2" Phenolic	3,000	Yes	191
RSC-2436-4-3K-95	24-1/4 x 42-1/4 x 60	(4) 24 x 36	6" x 2" Phenolic	3,000	No	166
RSC-2448-4-3K-95	24-1/4 x 54-1/4 x 60	(4) 24 x 48	6" x 2" Phenolic	3,000	No	198
RSC-244860-4-3K-95	24-1/4 x 54-1/4 x 60	(4) 24 x 48	6" x 2" Phenolic	3,000	No	216
RSC-3060-4-3K-95	30-1/4 x 66-1/4 x 60	(4) 30 x 60	6" x 2" Phenolic	3,000	No	263
RSC-3060-4-3K-MLD-95	30-1/4 x 66-1/4 x 69-3/4	(4) 30 x 60	6" x 2" Phenolic	3,000	No	281
RSC-366060-4-3K-95	36-1/4 x 66-1/4 x 60	(4) 36 x 60	6" x 2" Phenolic	3,000	No	294
RSC-1836-5-95	18-1/4 x 42-1/4 x 55-5/8	(5) 18 x 36	5" x 1-1/4" Polyurethane	1,200	Yes	143
RSC-2436-5-95	24-1/4 x 42-1/4 x 55-5/8	(5) 24 x 36	5" x 1-1/4" Polyurethane	1,200	Yes	168
RSC-2448-5-95	24-1/4 x 54-1/4 x 55-5/8	(5) 24 x 48	5" x 1-1/4" Polyurethane	1,200	Yes	203
RSC-3048-5-95	30-1/4 x 54-1/4 x 55-5/8	(5) 30 x 48	5" x 1-1/4" Polyurethane	1,200	Yes	235
RSC-3060-5-95	30-1/4 x 66-1/4 x 55-5/8	(5) 30 x 60	5" x 1-1/4" Polyurethane	1,200	Yes	280
RSC-3672-5-95	36-1/4 x 78-1/4 x 55-5/8	(5) 36 x 72	5" x 1-1/4" Polyurethane	1,200	Yes	364
RSC-2448-5-LD-95	24-1/4 x 54-1/4 x 54-1/16	(5) 24 x 48	5" x 1-1/4" Polyurethane	1,200	Yes	203
RSC-2436-5-3K-95	24-1/4 x 42-1/4 x 60	(5) 24 x 36	6" x 2" Phenolic	3,000	No	186
RSC-2448-5-3K-95	24-1/4 x 54-1/4 x 60	(5) 24 x 48	6" x 2" Phenolic	3,000	No	225
RSC-3060-5-3K-95	30-1/4 x 66-1/4 x 60	(5) 30 x 60	6" x 2" Phenolic	3,000	No	304
RSC-244868-5-3K-95	24-1/4 x 54-1/4 x 68	(5) 24 x 48	6" x 2" Phenolic	3,000	No	249
RSC-306068-5-3K-95	30-1/4 x 66-1/4 x 68	(5) 30 x 60	6" x 2" Phenolic	3,000	No	321
RSC-243666-5-3K-ALD-95	24-1/4 x 42-1/4 x 66-1/2	(5) 24 x 36	6" x 2" Phenolic	3,000	No	213
RSC-306066-5-3K-ALD-95	30-1/4 x 66-1/4 x 66-1/2	(5) 30 x 60	6" x 2" Phenolic	3,000	No	321
RSC-244873-6-3K-95	24-1/4 x 54-1/4 x 73	(6) 24 x 48	6" x 2" Phenolic	3,000	No	278

FOB TX



Model
RSCE-1830-2-95



Model
RSCE-2436-2-TLD-95



Model
RSCE-3048-2-3.6K-95



Model
RSCE-3048-2-3.6K-95

2 Shelf Stock Cart with Ergonomic Handle

- 14 gauge, all-welded, steel construction
- Sturdy, tubular, ergonomic handle has 3 positions ensuring maximum comfort
- Standard units have 1-1/2" lips up
TLD units have top shelf flush

- All casters: 2 rigid, 2 swivel
- 1-1/2" x 1/8" angle iron uprights for added strength
- Ships fully assembled
- Durable, textured, gray powder coat finish

Model	Overall Dim: WxDxH (In.)	Shelves (In.)	Caster	Capacity (Lbs.)	Side Brake?	Ship Wt. (Lbs.)
RSCE-1830-2-95	18-1/4 x 36-1/4 x 43-5/8	(2) 18 x 30	5" x 1-1/4" Polyurethane	1,200	Yes	73
RSCE-1830-2-TLD-95	18-1/4 x 36-1/4 x 43-5/8	(2) 18 x 30	5" x 1-1/4" Polyurethane	1,200	Yes	83
RSCE-1836-2-95	18-1/4 x 42-1/4 x 43-5/8	(2) 18 x 36	5" x 1-1/4" Polyurethane	1,200	Yes	78
RSCE-1836-2-TLD-95	18-1/4 x 42-1/4 x 43-5/8	(2) 18 x 36	5" x 1-1/4" Polyurethane	1,200	Yes	78
RSCE-2436-2-95	24-1/4 x 42-1/4 x 43-5/8	(2) 24 x 36	5" x 1-1/4" Polyurethane	1,200	Yes	101
RSCE-2436-2-TLD-95	24-1/4 x 42-1/4 x 43-5/8	(2) 24 x 36	5" x 1-1/4" Polyurethane	1,200	Yes	100
RSCE-2448-2-95	24-1/4 x 54-1/4 x 43-5/8	(2) 24 x 48	5" x 1-1/4" Polyurethane	1,200	Yes	114
RSCE-2448-2-TLD-95	24-1/4 x 54-1/4 x 43-5/8	(2) 24 x 48	5" x 1-1/4" Polyurethane	1,200	Yes	114
RSCE-3048-2-95	30-1/4 x 54-1/4 x 43-5/8	(2) 30 x 48	5" x 1-1/4" Polyurethane	1,200	Yes	129
RSCE-3048-2-TLD-95	30-1/4 x 54-1/4 x 43-5/8	(2) 30 x 48	5" x 1-1/4" Polyurethane	1,200	Yes	129
RSCE-3060-2-95	30-1/4 x 66-1/4 x 43-5/8	(2) 30 x 60	5" x 1-1/4" Polyurethane	1,200	Yes	144
RSCE-3060-2-TLD-95	30-1/4 x 66-1/4 x 43-5/8	(2) 30 x 60	5" x 1-1/4" Polyurethane	1,200	Yes	144
RSCE-243648-2-95	24-1/4 x 42-1/4 x 47-3/4	(2) 24 x 36	5" x 1-1/4" Polyurethane	1,200	Yes	104
RSCE-243641-2-TLD-95	24-1/4 x 42-1/4 x 40-7/8	(2) 24 x 36	5" x 1-1/4" Polyurethane	1,200	Yes	100
RSCE-304848-2-95	30-1/4 x 54-1/4 x 47-3/4	(2) 30 x 48	5" x 1-1/4" Polyurethane	1,200	Yes	131
RSCE-2436-2-5PO-95	24-1/4 x 42-1/4 x 43-5/8	(2) 24 x 36	5" x 1-1/4" Polyolefin	1,200	Yes	101
RSCE-2448-2-5PO-95	24-1/4 x 54-1/4 x 43-5/8	(2) 24 x 48	5" x 1-1/4" Polyolefin	1,200	Yes	109
RSCE-2430-2-8SPN-95	24-1/4 x 36-1/4 x 47	(2) 24 x 30	8" x 2-1/4" Semi-Pneumatic	1,200	No	114
RSCE-2472-2-8SPN-95	24-1/4 x 78-1/4 x 47	(2) 24 x 72	8" x 2-1/4" Semi-Pneumatic	1,200	No	166
RSCE1P-2436-2-8SPN-95	24-1/4 x 42 x 40-11/16	(2) 24 x 36	8" x 2-1/4" Semi-Pneumatic	1,200	No	117
RSCE1P-2436-2-5PO-95	24-1/4 x 42 x 37	(2) 24 x 36	5" x 1-1/4" Polyolefin	1,400	Yes	97
RSCE1P-2448-2-5PO-95	24-1/4 x 54 x 37	(2) 24 x 48	5" x 1-1/4" Polyolefin	1,400	Yes	109
RSCE-1830-2-3.6K-95	18-1/4 x 36-1/4 x 45	(2) 18 x 30	6" x 2" Phenolic	3,600	Yes	100
RSCE-1836-2-3.6K-95	18-1/4 x 42-1/4 x 45	(2) 18 x 36	6" x 2" Phenolic	3,600	Yes	105
RSCE-2436-2-3.6K-95	24-1/4 x 42-1/4 x 45	(2) 24 x 36	6" x 2" Phenolic	3,600	Yes	117
RSCE-2448-2-3.6K-95	24-1/4 x 54-1/4 x 45	(2) 24 x 48	6" x 2" Phenolic	3,600	Yes	129
RSCE-3048-2-3.6K-95	30-1/4 x 54-1/4 x 45	(2) 30 x 48	6" x 2" Phenolic	3,600	Yes	144
RSCE-3060-2-3.6K-95	30-1/4 x 66-1/4 x 45	(2) 30 x 60	6" x 2" Phenolic	3,600	Yes	159
RSCE-2436-2-3.6K-8PUSB-95	24-1/4 X 42-1/4 X 47-3/4	(2) 24 x 36	8" x 2" Polyurethane	3,600	Yes	118
RSCE-3060-2-3.6K-8PUSB-95	30-1/4 x 66-1/4 x 47-3/4	(2) 30 x 60	8" x 2" Polyurethane	3,600	Yes	161
RSCE-2448-2-ALD-8PUSB-95	24-1/4 x 54-1/4 x 40-3/4	(2) 24 x 48	8" x 2" Polyurethane	3,600	Yes	129
RSCE-3060-2-ALD-8PUSB-95	30-1/4 x 66-1/4 x 40-3/4	(2) 30 x 60	8" x 2" Polyurethane	3,600	Yes	159

FOB TX

CARTS

STOCK CARTS



Model
RSCE-1836-2-3.6K-TLD-95



Model
RSCE-2436-2-3.6K-ALD-95



Model
RSCE-2448-3-95



Model
RSCE-3072-3-3.6K-TLD-95

2, 3 and 4 Shelf Stock Cart with Ergonomic Handle

- 14 gauge, all-welded, steel construction
- Sturdy, tubular, ergonomic handle has 3 positions ensuring maximum comfort
- Standard units have 1-1/2" lips up
ALD units have all flush shelves
TLD units have top shelf flush
- All Casters: 2 rigid, 2 swivel
- 1-1/2" x 1/8" angle iron uprights for added strength
- Ships fully assembled
- Durable, textured, gray powder coat finish

Model	Overall Dim: WxDxH (In.)	Shelves	Caster	Capacity (Lbs.)	Side Brake?	Ship Wt. (Lbs.)
RSCE-1830-2-3.6K-TLD-95	18-1/4 x 36-1/4 x 45	(2) 18 x 30	6" x 2" Phenolic	3,600	Yes	100
RSCE-1836-2-3.6K-TLD-95	18-1/4 x 42-1/4 x 45	(2) 18 x 36	6" x 2" Phenolic	3,600	Yes	105
RSCE-2436-2-3.6K-TLD-95	24-1/4 x 42-1/4 x 45	(2) 24 x 36	6" x 2" Phenolic	3,600	Yes	117
RSCE-2448-2-3.6K-TLD-95	24-1/4 x 54-1/4 x 45	(2) 24 x 48	6" x 2" Phenolic	3,600	Yes	129
RSCE-3048-2-3.6K-TLD-95	30-1/4 x 54-1/4 x 45	(2) 30 x 48	6" x 2" Phenolic	3,600	Yes	144
RSCE-3060-2-3.6K-TLD-95	30-1/4 x 66-1/4 x 45	(2) 30 x 60	6" x 2" Phenolic	3,600	Yes	159
RSCE-1830-2-3.6K-ALD-95	18-1/4 x 36-1/4 x 43-3/8	(2) 18 x 30	6" x 2" Phenolic	3,600	Yes	88
RSCE-1836-2-3.6K-ALD-95	18-1/4 x 42-1/4 x 43-3/8	(2) 18 x 36	6" x 2" Phenolic	3,600	Yes	93
RSCE-2436-2-3.6K-ALD-95	24-1/4 x 42-1/4 x 43-3/8	(2) 24 x 36	6" x 2" Phenolic	3,600	Yes	117
RSCE-2448-2-3.6K-ALD-95	24-1/4 x 54-1/4 x 43-3/8	(2) 24 x 48	6" x 2" Phenolic	3,600	Yes	129
RSCE-3048-2-3.6K-ALD-95	30-1/4 x 54-1/4 x 43-3/8	(2) 30 x 48	6" x 2" Phenolic	3,600	Yes	144
RSCE-3060-2-3.6K-ALD-95	30-1/4 x 66-1/4 x 43-3/8	(2) 30 x 60	6" x 2" Phenolic	3,600	Yes	159
RSCE-2436-3-95	24-1/4 x 42-1/4 x 43-3/8	(3) 24 x 36	5" x 1-1/4" Polyurethane	1,200	Yes	122
RSCE-2448-3-95	24-1/4 x 54-1/4 x 43-3/8	(3) 24 x 48	5" x 1-1/4" Polyurethane	1,200	Yes	141
RSCE-3660-3-95	36-1/4 x 66-1/4 x 43-3/8	(3) 36 x 60	5" x 1-1/4" Polyurethane	1,200	Yes	207
RSCE-304841-3-95	30-1/4 x 54-1/4 x 40-7/8	(3) 30 x 48	5" x 1-1/4" Polyurethane	1,200	Yes	161
RSCE-3072-3-3.6K-TLD-95	30-1/4 x 78-1/4 x 43-3/8	(3) 30 x 72	6" x 2" Phenolic	3,600	Yes	237
RSCE-246060-4-3.6K-95	24-1/4 x 66-1/4 x 60	(4) 24 x 60	6" x 2" Phenolic	3,600	No	247

FOB TX



Model
RSCR-2436-95



Model
RSCR243638ALU8PN95



Model
RSCR243636ALUFL8MR95



Model
RSCR304838ALURM8PN95

2 Shelf Stock Cart with Raised Handle

- 14 gauge, all-welded, steel construction
- Sturdy, tubular, raised push handle
- Standard units have 1-1/2" lips up
ALD units have flush shelves
ALU units have all lips up
- All casters: 2 rigid, 2 swivel
- 1-1/2" x 1/8" angle iron uprights for added strength
- Ships fully assembled
- Durable, textured, gray powder coat finish

Model	Overall Dim: WxDxH (In.)	Shelves	Caster	Capacity (Lbs.)	Side Brake?	Ship Wt. (Lbs.)
RSCR-243036-ALU-5PU-95	24-1/4 x 36-1/4 x 36	(2) 24 x 30	5" x 1-1/4" Polyurethane	1,200	Yes	92
RSCR246036ALU5PU95	24-1/4 x 66-1/4 x 36	(2) 24 x 60	5" x 1-1/4" Polyurethane	1,200	Yes	124
RSCR364836ALU5PU95	36-1/4 x 54-1/4 x 36	(2) 36 x 48	5" x 1-1/4" Polyurethane	1,200	Yes	140
RSCR304838ALU10SPN95	30-1/4 x 54-1/4 x 38-1/4	(2) 30 x 48	10" x 2-9/16" Semi-Pneumatic	1,500	No	158
RSCR306038ALU10SPN95	30-1/4 x 66-1/4 x 38-1/4	(2) 30 x 60	10" x 2-9/16" Semi-Pneumatic	1,500	No	174
RSCR244838ALD10SPN95	24-1/4 x 54-1/4 x 38-1/4	(2) 24 x 48	10" x 2-9/16" Semi-Pneumatic	1,500	No	145
RSCR304838ALD10SPN95	30-1/4 x 54-1/4 x 38-1/4	(2) 30 x 48	10" x 2-9/16" Semi-Pneumatic	1,500	No	159
RSCR306038ALD10SPN95	30-1/4 x 66-1/4 x 38-1/4	(2) 30 x 60	10" x 2-9/16" Semi-Pneumatic	1,500	No	175
RSCR-2436-ALD-95	24-1/4 x 42-1/4 x 36-5/16	(2) 24 x 36	8" x 2-3/4" Pneumatic	1,500	No	118
RSCR-243638-ALD-95	24-1/4 x 42-1/4 x 37-7/8	(2) 24 x 36	8" x 2-3/4" Pneumatic	1,500	No	119
RSCR-2448-ALD-95	24-1/4 x 54-1/4 x 43-11/16	(2) 24 x 48	8" x 2-3/4" Pneumatic	1,500	No	134
RSCR-3048-ALD-95	30-1/4 x 54-1/4 x 36-5/16	(2) 30 x 48	8" x 2-3/4" Pneumatic	1,500	No	145
RSCR-304838-ALD-95	30-1/4 x 54-1/4 x 37-7/8	(2) 30 x 48	8" x 2-3/4" Pneumatic	1,500	No	146
RSCR-3060-ALD-95	30-1/4 x 66-1/4 x 43-11/16	(2) 30 x 60	8" x 2-3/4" Pneumatic	1,500	No	164
RSCR-2436-95	24-1/4 x 42-1/4 x 45-1/4	(2) 24 x 36	8" x 2-3/4" Pneumatic	1,500	No	121
RSCR243638ALU8PN95	24-1/4 x 42-1/4 x 37-7/8	(2) 24 x 36	8" x 2-3/4" Pneumatic	1,500	No	118
RSCR-2448-95	24-1/4 x 54-1/4 x 45-1/4	(2) 24 x 48	8" x 2-3/4" Pneumatic	1,500	No	134
RSCR-244838-95	24-1/4 x 54-1/4 x 37-7/8	(2) 24 x 48	8" x 2-3/4" Pneumatic	1,500	No	131
RSCR-3048-95	30-1/4 x 54-1/4 x 45-1/4	(2) 30 x 48	8" x 2-3/4" Pneumatic	1,500	No	148
RSCR-304838-95	30-1/4 x 54-1/4 x 37-7/8	(2) 30 x 48	8" x 2-3/4" Pneumatic	1,500	No	145
RSCR-3060-95	30-1/4 x 66-1/4 x 45-1/4	(2) 30 x 60	8" x 2-3/4" Pneumatic	1,500	No	168
RSCR243636ALU6MR95	24-1/4 x 42-1/4 x 36	(2) 24 x 36	6" x 2" Mold on Rubber	2,000	No	115
RSCR243636ALU8MR95	24-1/4 x 42-1/4 x 36	(2) 24 x 36	8" x 2" Mold on Rubber	2,400	No	123
RSCR243636ALU8PUSB95	24-1/4 x 42-1/4 x 36	(2) 24 x 36	8" x 2" Polyurethane	3,600	Yes	123
• Includes Rubber Matting Surface						
RSCR243638ALDRM8PN95	24-1/4 x 42-1/4 x 37-7/8	(2) 24 x 36	8" x 2-3/4" Pneumatic	1,500	No	125
RSCR243638ALURM8PN95	24-1/4 x 42-1/4 x 37-7/8	(2) 24 x 36	8" x 2-3/4" Pneumatic	1,500	No	125
RSCR244838ALURM8PN95	24-1/4 x 54-1/4 x 37-7/8	(2) 24 x 48	8" x 2-3/4" Pneumatic	1,500	No	146
RSCR304838ALURM8PN95	30-1/4 x 54-1/4 x 37-7/8	(2) 30 x 48	8" x 2-3/4" Pneumatic	1,500	No	162
• Includes Floor Lock						
RSCR243636ALUFL8MR95	24-1/4 x 42-1/4 x 36	(2) 24 x 36	8" x 2" Mold on Rubber	2,400	No	126
RSCR304836ALUFL8MR95	30-1/4 x 54-1/4 x 36	(2) 30 x 48	8" x 2" Mold on Rubber	2,400	No	154
RSCR243636ALDFL8MR95	24-1/4 x 42-1/4 x 36	(2) 24 x 36	8" x 2" Mold on Rubber	2,400	No	128
RSCR244836ALDFL8MR95	24-1/4 x 54-1/4 x 36-1/16	(2) 24 x 48	8" x 2" Mold on Rubber	2,400	No	141
RSCR306036ALDFL8MR95	30-1/4 x 66-1/4 x 36-1/16	(2) 30 x 60	8" x 2" Mold on Rubber	2,400	No	171

FOB TX

CARTS

HIGH LIP STOCK CARTS



Model
RSC3-2436-2-95



Model
RSC3-2436-2-3.6K-95



Model
RSC6-2448-2-3.6K-6PU-95



Model
RSC12-EX2436-2-5PO-95

2 Shelf Stock Carts with High Lips

- 14 gauge, all-welded, steel construction
- 1-1/2" x 1/8" angle iron uprights for added strength
- Sturdy, tubular, push handle
- 3", 6" or 12" lips up make unit perfect for transporting bulk items
- 1-1/2" x 1/8" angle iron uprights for added strength
- Ships fully assembled
- Durable, textured, gray powder coat finish

Model	Overall Dim: WxDxH (In.)	Shelves (In.)	Lip Height (In.)	Caster	Capacity (Lbs.)	Side Brake?	Ship Wt. (Lbs.)
RSC3-1830-2-95	18-1/4 x 36-1/4 x 37-5/8	(2) 18 x 30	3"	5" x 1-1/4" Polyurethane	1,200	Yes	76
RSC3-1836-2-95	18-1/4 x 42-1/4 x 37-5/8	(2) 18 x 36	3"	5" x 1-1/4" Polyurethane	1,200	Yes	80
RSC3-2436-2-95	24-1/4 x 42-1/4 x 37-5/8	(2) 24 x 36	3"	5" x 1-1/4" Polyurethane	1,200	Yes	105
RSC3-2436-2-8PN-95	24-1/4 x 42-1/4 x 41-1/4	(2) 24 x 36	3"	8" x 2-3/4" Pneumatic	1,200	No	125
RSC3-243636-2-8PN-95	24-1/4 x 42-1/4 x 36	(2) 24 x 36	3"	8" x 2-3/4" Pneumatic	1,200	No	123
RSC3-244836-2-10SPN-95	24-1/4 x 54-1/4 x 36	(2) 24 x 48	3"	10" x 2-9/16" Semi-Pneumatic	1,200	No	150
RSC3-1830-2-3.6K-95	18-1/4 x 36-1/4 x 39	(2) 18 x 30	3"	6" x 2" Phenolic	3,600	No	90
RSC3-1830-3-3.6K-95	18-1/4 x 36-1/4 x 37-5/8	(3) 18 x 30	3"	6" x 2" Phenolic	3,600	No	109
RSC3-2436-2-3.6K-95	24-1/4 x 42-1/4 x 39	(2) 24 x 36	3"	6" x 2" Phenolic	3,600	No	119
RSC3-2448-2-3.6K-95	24-1/4 x 54-1/4 x 39	(2) 24 x 48	3"	6" x 2" Phenolic	3,600	No	133
RSC3-1830-2-3.6K-6PU-95	18-1/4 x 36-1/4 x 37-5/8	(2) 18 x 30	3"	6" x 2" Polyurethane	3,600	No	90
RSC3-2436-2-3.6K-6PU-95	24-1/4 x 42-1/4 x 37-5/8	(2) 24 x 36	3"	6" x 2" Polyurethane	3,600	No	119
RSC3-2448-2-3.6K-6PU-95	24-1/4 x 54-1/4 x 37-5/8	(2) 24 x 48	3"	6" x 2" Polyurethane	3,600	No	136
RSC6-1830-2-95	18-1/4 x 36-1/4 x 37-5/8	(2) 18 x 30	6"	5" x 1-1/4" Polyurethane	1,200	Yes	86
RSC6-1836-2-95	18-1/4 x 42-1/4 x 37-5/8	(2) 18 x 36	6"	5" x 1-1/4" Polyurethane	1,200	Yes	92
RSC6-2436-2-95	24-1/4 x 42-1/4 x 37-5/8	(2) 24 x 36	6"	5" x 1-1/4" Polyurethane	1,200	Yes	118
RSC6-243636-2-10SPN-95	24-1/4 x 42-1/4 x 36	(2) 24 x 36	6"	10" x 2-9/16" Semi-Pneumatic	1,200	No	139
RSC6-1830-2-3.6K-95	18-1/4 x 36-1/4 x 39	(2) 18 x 30	6"	6" x 2" Phenolic	3,600	No	100
RSC6-2436-2-3.6K-95	24-1/4 x 42-1/4 x 39	(2) 24 x 36	6"	6" x 2" Phenolic	3,600	No	132
RSC6-2448-2-3.6K-95	24-1/4 x 54-1/4 x 39	(2) 24 x 48	6"	6" x 2" Phenolic	3,600	No	148
RSC6-2436-2-3.6K-6PU-95	24-1/4 x 42-1/4 x 39	(2) 24 x 36	6"	6" x 2" Polyurethane	3,600	No	129
RSC12-1830-2-95	18-1/4 x 36-1/4 x 37-5/8	(2) 18 x 30	12"	5" x 1-1/4" Polyurethane	1,200	Yes	89
RSC12-243636-2-8PN-95	24-1/4 x 42-1/4 x 36	(2) 24 x 36	12"	8" x 2-3/4" Pneumatic	1,200	No	134
RSC12-244836-2-10SPN-95	24-1/4 x 54-1/4 x 36	(2) 24 x 48	12"	10" x 2-9/16" Semi-Pneumatic	1,200	No	162
RSC12-1830-2-3.6K-95	18-1/4 x 36-1/4 x 39	(2) 18 x 30	12"	6" x 2" Phenolic	3,600	No	103
RSC12-2436-2-3.6K-95	24-1/4 x 42-1/4 x 39	(2) 24 x 36	12"	6" x 2" Phenolic	3,600	No	129
RSC12-1830-2-3.6K-6PU-95	18-1/4 x 36-1/4 x 39	(2) 18 x 30	12"	6" x 2" Polyurethane	3,600	No	103
RSC12-2436-2-3.6K-6PU-95	24-1/4 x 42-1/4 x 39	(2) 24 x 36	12"	6" x 2" Polyurethane	3,600	No	126
Mesh Sides							
RSC12-EX1830-2-5PO-95	18-3/8 x 36-1/4 x 35-1/8	(2) 18 x 30	12"	5" x 1-1/4" Polyolefin	1,400	Yes	83
RSC12-EX2430-2-5PO-95	24-3/8 x 36-1/4 x 35-1/8	(2) 24 x 30	12"	5" x 1-1/4" Polyolefin	1,400	Yes	107
RSC12-EX2436-2-5PO-95	24-3/8 x 42-1/4 x 35-1/8	(2) 24 x 36	12"	5" x 1-1/4" Polyolefin	1,400	Yes	116
RSC12-EX2448-2-3.6K-95	24-3/8 x 54-1/4 x 36-1/2	(2) 24 x 48	12"	6" x 2" Phenolic	3,600	No	147

FOB TX

CARTS

ORDER PICKING CARTS

Order Picking Carts - Lipped Shelves - Slanted Writing Surface

1,200 or 3,000 Lbs. Capacity

- 14 gauge, all-welded, steel construction
- 1-1/2" x 1/8" angle iron uprights for added strength
- Shelves have 1-1/2" lips up
- Perfect for transporting parts and stocking
- Slanted writing surface with 1-1/2" lip up
- Ships fully assembled
- Durable, gray, textured powder coat finish



**Model
OPC-2448-2-95**



**Model
OPC-244860-3-6PH-95**

Model	Overall Dim: WxLxH (In.)	Shelves	Shelf Clearance	Ship Wt. (Lbs.)
1,200 Lbs. capacity • 5" x 1-1/4" Polyurethane casters, (2) rigid and (2) swivel with side brakes				
OPC-1836-2-95	18-1/4 x 51-5/16 x 40-11/16	(2) 18 x 36	26-3/4	94
OPC-2436-2-95	24-1/4 x 51-5/16 x 40-11/16	(2) 24 x 36	26-3/4	107
OPC-2448-2-95	24-1/4 x 63-5/16 x 40-11/16	(2) 24 x 48	26-3/4	120
OPC-3060-2-95	30-1/4 x 75-5/16 x 40-11/16	(2) 30 x 60	26-3/4	152
OPC-1836-3-95	18-1/4 x 51-5/16 x 40-11/16	(3) 18 x 36	12-9/16	110
OPC-2436-3-95	24-1/4 x 51-5/16 x 40-11/16	(3) 24 x 36	12-9/16	128
OPC-2448-3-95	24-1/4 x 63-5/16 x 40-11/16	(3) 24 x 48	12-9/16	147
OPC-3060-3-95	30-1/4 x 75-5/16 x 40-11/16	(3) 30 x 60	12-9/16	193
OPC-3072-3-95	30-1/4 x 87-5/16 x 40-11/16	(3) 30 x 72	12-9/16	216
OPC-3648-3-95	36-1/4 x 63-5/16 x 40-11/16	(3) 36 x 48	12-9/16	189
3,000 Lbs. capacity • 6" x 2" Phenolic casters, (2) rigid and (2) swivel				
OPC-243648-3-6PH-95	24-1/4 x 51-5/16 x 51-1/16	(3) 24 x 36	17-1/16	149
OPC-246048-3-6PH-95	24-1/4 x 75-5/16 x 51-1/16	(3) 24 x 60	17-1/16	186
OPC-304848-3-6PH-95	30-1/4 x 63-5/16 x 51-1/16	(3) 30 x 48	17-1/16	190
OPC-243660-4-6PH-95	24-1/4 x 51-5/16 x 60	(4) 24 x 36	14-13/16	192
OPC-244860-4-6PH-95	24-1/4 x 63-5/16 x 60	(4) 24 x 48	14-13/16	218
OPC-304860-4-6PH-95	30-1/4 x 63-5/16 x 60	(4) 30 x 48	14-13/16	246
OPC-247268-5-6PH-95	24-1/4 x 87-5/16 x 68	(5) 24 x 72	12-11/16	314

FOB TX

Order Picking Carts - Bottom Shelf Lips up -- Flat writing surface

1,200 Lbs. Capacity

- 14 gauge, all-welded, steel construction
- 1-1/2" x 1/8" angle iron uprights for added strength
- Shelves with lips are 1-1/2" high
- Perfect for transporting parts and stocking
- Flat writing surface
- 5" x 1-1/4" Polyurethane casters, (2) rigid and (2) swivel with side brakes
- Ships fully assembled
- Durable, gray, textured powder coat finish



**Model
OPCFS-1832-2-TLD-95**



**Model
OPCFS-2436-3-BLU-95**

Model	Overall Dim: WxLxH (In.)	Shelves	Shelf Clearance	Ship Wt. (Lbs.)
OPCFS-1832-2-TLD-95	18-1/4 x 48-3/8 x 40-1/4	(2) 18 x 32	21-1/8	90
OPCFS-2448-2-TLD-95	24-1/4 x 64-3/8 x 40-1/4	(2) 24 x 48	21-1/8	119
OPCFS-2436-3-BLU-95	24-1/4 x 52-3/8 x 40-1/4	(3) 24 x 36	11-1/4	127
OPCFS-2448-3-BLU-95	24-1/4 x 64-3/8 x 40-1/4	(3) 24 x 48	11-1/4	146

FOB TX

CARTS

ORDER PICKING CARTS



Model
OPCFS-2436-2-95



Model
OPCPFS-244838-2-RM-8PN-95



Model
OPCP3FS-2436-2-6PU-95

Order Picking Carts - Lipped Shelves - Flat writing surface

1,200 or 3,600 Lbs. Capacity

- 14 gauge, all-welded, steel construction
- 1-1/2" x 1/8" angle iron uprights for added strength
- Perfect for transporting parts and stocking
- Flat writing surface
- Ships fully assembled
- Durable, gray, textured powder coat finish

Model	Overall Dim: WxLxH (In.)	Shelves	Shelf Clearance	Lip Height (In.)	Includes	Ship Wt. (Lbs.)
1,200 Lbs. capacity • 5" x 1-1/4" Polyurethane casters, (2) rigid and (2) swivel with side brakes						
OPCPFS-2436-2-95	24-1/4 x 52-3/8 x 40-1/4	(2) 24 x 36	24-1/8	1-1/2	Storage Pocket	115
OPCFS-1832-3-95	18-1/4 x 48-3/8 x 40-1/4	(3) 18 x 32	11-1/4	1-1/2	-	105
OPCFS-2436-2-95	24-1/4 x 52-3/8 x 40-1/4	(2) 24 x 36	24-1/8	1-1/2	-	106
1,200 Lbs. capacity • 8" x 2-3/4" Pneumatic casters, (2) rigid and (2) swivel with side brakes • Rubber Matting						
OPCPFS-243638-2-RM-8PN-95	24-1/4 x 52-3/8 x 38	(2) 24 x 36	18-1/4	1-1/2	Storage Pocket	158
OPCPFS-244838-2-RM-8PN-95	24-1/4 x 64-3/8 x 38	(2) 24 x 48	18-1/4	1-1/2	Storage Pocket	174
3,600 Lbs. capacity • 6" x 2" Phenolic casters, (2) rigid and (2) swivel						
OPCPFS-243648-3-6PH-95	24-1/4 x 52-3/8 x 48	(3) 24 x 36	17-1/16	1-1/2	Storage Pocket	154
OPCPFS-306048-3-6PH-95	30-1/4 x 76-3/8 x 48	(3) 30 x 60	17-1/16	1-1/2	Storage Pocket	221
OPCPFS-306065-4-6PH-95	30-1/4 x 76-3/8 x 65	(4) 30 x 60	16-1/2	1-1/2	Storage Pocket	289
OPCPFS-243665-5-6PH-95	24-1/4 x 52-3/8 x 65	(5) 24 x 36	11-15/16	1-1/2	Storage Pocket	225
OPCP3FS-2436-2-6PU-95	24-1/4 x 52-3/8 x 41-5/8	(2) 24 x 36	21-5/8	3	Storage Pocket	132



Model
RICE-2436-2-8SPN-95

Rolling Instrument Carts with Ergonomic Handle (1,200 Lbs. capacity)

- 14 gauge, all-welded, steel construction
- Rubber mat on top and bottom provides durable, non-skid surface
- 8" x 2-1/4" semi-pneumatic casters; (2) rigid, (2) swivel
- 1-1/2" x 1/8" angle iron frame
- Ergonomic handle allows easy mobility
- Ships fully assembled
- Durable, textured, gray powder coat finish

Model	Overall Dim: WxDxH (In.)	Shelves	Ship Wt. (Lbs.)
RICE-1830-2-8SPN-95	18-1/4 x 36-1/4 x 39-3/4	(2) 18 x 30	110
RICE-2436-2-8SPN-95	24-1/4 x 42-1/4 x 39-3/4	(2) 24 x 36	130
RICE-2448-2-8SPN-95	24-1/4 x 54-1/4 x 39-3/4	(2) 24 x 48	146
RICE-2460-2-8SPN-95	24-1/4 x 66-1/4 x 39-3/4	(2) 24 x 60	180
RICE-3036-2-8SPN-95	30-1/4 x 42-1/4 x 39-3/4	(2) 30 x 36	142

FOB TX

CARTS

ROLLING INSTRUMENT CARTS

Rolling Instrument Carts, without Handle (1,200 Lbs. capacity)

- 14 gauge, all-welded, steel construction
- Rubber mat on top and bottom provides durable, non-skid surface
- 1-1/2" x 1/8" angle iron frame
- Ships fully assembled
- Durable, textured, gray powder coat finish



**Model
RIC24362NH4SW8PN95**

Model	Overall Dim: WxDxH (In.)	Shelves	Ship Wt. (Lbs.)
8 x 2-3/4 Pneumatic casters, 4 swivel			
RIC24362NH4SW8PN95	24-1/4 x 36-1/4 x 34-1/8	(2) 24 x 36	126
RIC24362NHNRM4SW8PN95	24-1/4 x 36-1/4 x 34	(2) 24 x 36	117
RIC24482NHNRM4SW8PN95	24-1/4 x 48-1/4 x 34	(2) 24 x 48	130
RIC30482NHNRM4SW8PN95	30-1/4 x 48-1/4 x 34	(2) 30 x 48	144
8 x 2-1/4 Semi-pneumatic casters, 2 rigid, 2 swivel			
RIC30362NH8SPN95	30-1/4 x 36-1/4 x 34-1/8	(2) 30 x 36	136

FOB TX



**Model
RIC-2436-2-95**



**Model
RIC-243645-3-95**



**Model
RSIC-2436-2-5PU-95**

2 and 3 Shelf Rolling Instrument Carts (1,200 Lbs. capacity)

- 14 gauge, all-welded, steel construction
- Top shelf has lips down and bottom shelf has lips up
- Tubular handle allows easy mobility
- Rubber mat on top and bottom provides durable, non skid surface
- 1-1/2" x 1/8" angle iron frame
- Drawer dimensions: 14-3/4" W x 19-9/16" D x 6-5/16" H
- Ships fully assembled
- Durable, textured, gray powder coat finish

Model	Overall Dim: WxDxH (In.)	Shelves (In.)	Casters	Ship Wt. (Lbs.)
RIC-2436-2-95	24-1/4 x 42-1/4 x 34-1/8	(2) 24 x 36	8" x 2-3/4" Pneumatic, 2 rigid, 2 swivel	125
RIC-2448-2-95	24-1/4 x 54-1/4 x 34-1/8	(2) 24 x 48	8" x 2-3/4" Pneumatic, 2 rigid, 2 swivel	144
RIC-3036-2-95	30-1/4 x 42-1/4 x 34-1/8	(2) 30 x 36	8" x 2-3/4" Pneumatic, 2 rigid, 2 swivel	136
RIC-3048-2-95	30-1/4 x 54-1/4 x 34-1/8	(2) 30 x 48	8" x 2-3/4" Pneumatic, 2 rigid, 2 swivel	159
RIC-1830-2-8SPN-95	18-1/4 x 36-1/4 x 34	(2) 18 x 30	8" x 2-1/4" Semi-Pneumatic, 2 rigid, 2 swivel	108
RIC-243645-3-95	24-1/4 x 42-1/4 x 45-1/8	(3) 24 x 36	8" x 2-3/4" Pneumatic, 2 rigid, 2 swivel	154
RIC-243650-3-95	24-1/4 x 42-1/4 x 55-13/16	(3) 24 x 36	8" x 2-3/4" Pneumatic, 2 rigid, 2 swivel	159
RIC-244850-3-95	24-1/4 x 54-1/4 x 55-13/16	(3) 24 x 48	8" x 2-3/4" Pneumatic, 2 rigid, 2 swivel	184
RIC-306050-3-95	30-1/4 x 66-1/4 x 55-13/16	(3) 30 x 60	8" x 2-3/4" Pneumatic, 2 rigid, 2 swivel	267
RIC-367250-3-95	36-1/4 x 78-1/4 x 55-13/16	(3) 36 x 72	8" x 2-3/4" Pneumatic, 2 rigid, 2 swivel	316
RIC-243645-3-ALU-95	24-1/4 x 42-1/4 x 45	(3) 24 x 36	8" x 2-3/4" Pneumatic, 2 rigid, 2 swivel	154
RIC-243650-3-ALU-95	24-1/4 x 42-1/4 x 57-7/16	(3) 24 x 36	8" x 2-3/4" Pneumatic, 2 rigid, 2 swivel	159
RIC-243650-3-8SPN-95	24-1/4 x 42-1/4 x 55-13/16	(3) 24 x 36	8" x 2-1/4" Semi-Pneumatic, 2 rigid, 2 swivel	161
RIC-304850-3-8SPN-95	30-1/4 x 54-1/4 x 55-13/16	(3) 30 x 48	8" x 2-1/4" Semi-Pneumatic, 2 rigid, 2 swivel	206
Units with Drawer and Power Strip • without Rubber Mat				
RSIC-2436-2-5PU-95	24-1/4 x 42-1/4 x 36-3/16	(2) 24 x 36	5" x 1-1/4" Polyurethane, 2 rigid, 2 swivel	127
RSIC-2436-2-8PN-95	24-1/4 x 42-1/4 x 39-11/16	(2) 24 x 36	8" x 2-3/4" Pneumatic, 2 rigid, 2 swivel	147

FOB TX

CARTS

INSTRUMENT CARTS



Model
IC243610SPN95

2 Shelf Instrument Cart

- 14 gauge, all-welded, steel construction
- Units with (4) bumper corners
- Rubber mat on wood top and rubber mat bottom provides durable on non-skid surface
- 1-1/2" x 1/8" angle iron frame
- Tubular handle allows easy mobility
- Drawer dimensions: 14-3/4" W x 19-9/16" D x 6-5/16" H
- Ships fully assembled
- Durable, textured, gray powder coat finish

Model	Overall Dim: WxDxH (In.)	Shelves	Casters	Capacity (Lbs.)	Ship Wt. (Lbs.)
IC243610PN95	25-1/8 x 42-11/16 x 35-1/2	(2) 24 x 36	10" x 3-5/16" Pneumatic, 2 rigid, 2 swivel	1,000	146
IC243610SPN95	25-1/8 x 42-11/16 x 35-1/2	(2) 24 x 36	10" x 2-9/16" Semi-Pneumatic, 2 rigid, 2 swivel	1,000	154
IC24365PU95	25-1/8 x 42-11/16 x 34	(2) 24 x 36	5" X 1-1/4" Polyurethane, 4 swivel with Side Brakes	1,000	125
IC24368SPN95	25-1/8 x 42-11/16 x 34	(2) 24 x 36	8" x 2-1/4" Semi-Pneumatic, 2 rigid, 2 swivel	1,200	140
IC2436315P095	25-1/8 x 42-11/16 x 31	(2) 24 x 36	5" x 1-1/4" Polyolefin, 4 swivel with Side Brakes	1,400	124

FOB TX



Model
***IC24361DR10SPN95**



Model
IC24481DRPS8SPN95

2 Shelf Instrument Cart with Drawer and Power Strip (1,000 Lbs. capacity)

- 14 gauge, all-welded, steel construction
- Units with (4) bumper corners
- Rubber mat on wood top and rubber mat bottom provides durable on non-skid surface
- 1-1/2" x 1/8" angle iron frame
- Tubular handle allows easy mobility
- Drawer dimensions: 14-3/4" W x 19-9/16" D x 6-5/16" H
- Ships fully assembled
- Durable, textured, gray powder coat finish

Model	Overall Dim: WxDxH (In.)	Shelves	Casters	Ship Wt. (Lbs.)
Units with Drawer				
IC24361DR10SPN95	25-1/8 x 42-11/16 x 35-1/2	(2) 24 x 36	10" x 2-9/16" Semi-Pneumatic, 2 rigid, 2 swivel	173
IC24361DR5PU95	25-1/8 x 42-11/16 x 34	(2) 24 x 36	5" x 1-1/4" Polyurethane, 4 swivel with side brakes	135
IC2436311DRPS4SW5P095	25-1/8 x 42-11/16 x 31	(2) 24 x 36	5" x 1-1/4" Polyolefin, 4 swivel with side brakes	122
Units with Drawer and Power Strip				
IC24361DRPS10PN95	25-1/8 x 42-11/16 x 35-1/2	(2) 24 x 36	10" x 3-5/16" Pneumatic, 2 rigid, 2 swivel	166
IC24361DRPS10SPN95	25-1/8 x 42-11/16 x 35-1/2	(2) 24 x 36	10" x 2-9/16" Semi-Pneumatic, 2 rigid, 2 swivel	174
IC24361DRPS4SW5PU95	25-1/8 x 42-11/16 x 34	(2) 24 x 36	5" x 1-1/4" Polyurethane, 4 swivel with side brakes	143
IC24361DRPS5PU95	25-1/8 x 42-11/16 x 34	(2) 24 x 36	5" x 1-1/4" Polyurethane, 2 rigid, 2 swivel with side brakes	141
IC24481DRPS8SPN95	25-1/8 x 54-11/16 x 34	(2) 24 x 48	8" x 2-1/4" Semi-Pneumatic, 2 rigid, 2 swivel	181

FOB TX

CARTS

ROLLING INSTRUMENT CARTS

Rolling Instrument Carts, without Rubber Mat (1,200 Lbs. capacity)

- 14 gauge, all-welded, steel construction
- Standard units have 1-1/2" lips up, ALU units have all lips up
- 8" x 2-3/4" pneumatic casters; (2) rigid, (2) swivel
- 1-1/2" x 1/8" angle iron frame
- Tubular handle allows easy mobility
- Ships fully assembled
- Durable, textured, gray powder coat finish



**Model
RICNM-243645-3-ALU-95**

Model	Overall Dim: WxDxH (In.)	Shelves	Ship Wt. (Lbs.)
RICNM-2448-2-95	24-1/4 x 54-1/4 x 34	(2) 24 x 48	129
RICNM-3048-2-95	30-1/4 x 54-1/4 x 34	(2) 30 x 48	143
RICNM-243645-3-95	24-1/4 x 42-1/4 x 45	(3) 24 x 36	141
RICNM-243645-3-ALU-95	24-1/4 x 42-1/4 x 45	(3) 24 x 36	141

FOB TX



**Model
LIC-2436-2-95**



**Model
LIC-2436-2-ALU-95**



**Model
LIC-1836-2-8SPN-95**

Low Profile Instrument Carts (1,200 Lbs. capacity)

- 14 gauge, all-welded, steel construction
- *Top shelf has lips down and bottom shelf has lips up, ALU units have all lips up
- All units with (2) rigid and (2) swivel casters
- Tubular offset handle allows easy mobility
- 1-1/2" x 1/8" angle iron frame
- Rubber mat on top and bottom provides durable, non skid surface
- Ships fully assembled
- Durable, textured, gray powder coat finish

Model	Overall Dim: WxDxH (In.)	Lips	Castors Material	Shelves (In.)	Shelf Clearance (In.)	Ship Wt.(Lbs.)
LIC-2436-2-95	24-1/4 x 39 x 40-15/16	Bottom shelf, lips up	8" x 2-3/4" Pneumatic	(2) 24 x 36	16-3/4	123
LIC-2436-2-ALU-95	24-1/4 x 39 x 40-15/16	All Lips up	8" x 2-3/4" Pneumatic	(2) 24 x 36	16-3/4	123
LIC-2448-2-95	24-1/4 x 51 x 40-15/16	Bottom shelf, lips up	8" x 2-3/4" Pneumatic	(2) 24 x 48	16-3/4	144
LIC-3036-2-95	30-1/4 x 39 x 40-15/16	Bottom shelf, lips up	8" x 2-3/4" Pneumatic	(2) 30 x 36	16-3/4	137
LIC-3048-2-95	30-1/4 x 51 x 40-15/16	Bottom shelf, lips up	8" x 2-3/4" Pneumatic	(2) 30 x 48	16-3/4	160
LIC-3060-2-95	30-1/4 x 63 x 40-15/16	Bottom shelf, lips up	8" x 2-3/4" Pneumatic	(2) 30 x 60	16-3/4	193
LIC-243644-2-95	24-1/4 x 39 x 44	Bottom shelf, lips up	8" x 2-3/4" Pneumatic	(2) 24 x 36	21	125
LIC-244844-2-95	24-1/4 x 51 x 44	Bottom shelf, lips up	8" x 2-3/4" Pneumatic	(2) 24 x 48	21	143
LIC-304844-2-95	30-1/4 x 51 x 44	Bottom shelf, lips up	8" x 2-3/4" Pneumatic	(2) 30 x 48	21	161
LIC-1830-2-8SPN-95	18-1/4 x 33 x 39-3/4	All shelves flush	8" x 2-1/4" Semi-Pneumatic	(2) 18 x 30	16-3/4	105
LIC-1836-2-8SPN-95	18-1/4 x 39 x 39-3/4	All shelves flush	8" x 2-1/4" Semi-Pneumatic	(2) 18 x 36	16-3/4	110
LIC-2436-2-8SPN-95	24-1/4 x 39 x 39-3/4	All shelves flush	8" x 2-1/4" Semi-Pneumatic	(2) 24 x 36	16-3/4	122
LIC-3048-2-8SPN-95	30-1/4 x 51 x 39-3/4	All shelves flush	8" x 2-1/4" Semi-Pneumatic	(2) 30 x 48	16-3/4	158

FOB TX

CARTS

WIRE CARTS



Model
W3SPT-244838-1-8MR95



Model
W4SPTDG-244838-1-8MR95



Model
W3ST-304868-1-8MR95



Model
W2ST-306068-1AS-8MR95



Model
W3ST-304868-1AS-8MR95

Steel Wire Carts

- 14 gauge steel base & steel wire construction
- Wire mesh gating to keep parts from falling off during transport
- 8" x 2" Mold-On-Rubber casters; (2) rigid and (2) swivel
- Durable, gray, textured powder coat finish
- Ships fully assembled

Model	Description	Overall Dim: WxDxH (In)	Overall Capacity (Lbs)	Deck Height	Shelves (In.)	Ship Wt.(Lbs)
Removable Handles						
W3SPT-244838-1-8MR95	3 Sided	24-3/8 x 55-1/4 x 38-1/4	2000	11-1/16"	(1) 24 x 48	122
W3SPT-306038-1-8MR95	3 Sided	30-3/8 x 67-1/4 x 38-1/4	2000	11-1/16"	(1) 30 x 60	167
W4SPTDG-244838-1-8MR95	4 Sided - Drop Gate	24-3/8 x 55-1/4 x 38-1/4	2000	11-1/16"	(1) 24 x 48	129
W4SPTDG-306038-1-8MR95	4 Sided - Drop Gate	30-3/8 x 67-1/4 x 38-1/4	2000	11-1/16"	(1) 30 x 60	175
W2ST-306068-1-8MR95	2 Sided - Full Height	30 x 60 x 68-9/16	1600	11-1/16"	(1) 30 x 60	192
W3ST-304868-1-8MR95	3 Sided - Full Height	30 x 48 x 68-9/16	1600	11-1/16"	(1) 30 x 48	176
W3ST-306068-1-8MR95	3 Sided - Full Height	30 x 60 x 68-9/16	1600	11-1/16"	(1) 30 x 60	217
Full Height - 1 Adjustable Shelf, 250 Lbs. Capacity						
W2ST-306068-1AS-8MR95	2 Sided - Full Height	30 x 60 x 68-9/16	1600	11-1/16"	(2) 30 x 60	215
W3ST-304868-1AS-8MR95	3 Sided - Full Height	30 x 48 x 68-9/16	1600	11-1/16"	(2) 30 x 48	194
W3ST-306068-1AS-8MR95	3 Sided - Full Height	30 x 60 x 68-9/16	1600	11-1/16"	(2) 30 x 60	240

FOB TX

CARTS/TRUCKS

GARDEN CARTS



Model
GC-2436-2-10/12PN-83T



Model
GC-2448-5-6MR-83T



Model
GC-2436-2-10PN-83T

Perforated Garden Carts

- All-welded, 12 gauge, steel construction
- Perforated shelves with 1-1/2" lips up
- Tubular handle allows easy mobility
- 1-1/2" x 1/8" angle iron frame
- Ships fully assembled
- Durable, textured, green powder coat finish

Model	Overall Dim: WxDxH (In.)	Shelves	Casters/Wheel	Capacity (Lbs.)	Ship Wt. (Lbs.)
GC-2436-2-10/12PN-83T	24-1/4 x 42-1/4 x 35	(2) 24 x 36	10", 12" x 3-5/16", 3-1/2" Pneumatic, 2 rigid, 2 swivel	1,200	124
GC-2436-2-10PN-83T	24-1/4 x 42-1/4 x 35	(2) 24 x 36	10" x 3-5/16" Pneumatic, 2 rigid, 2 swivel	1,000	125
GC-2448-2-10PN-83T	24-1/4 x 54-1/4 x 35	(2) 24 x 48	10" x 3-5/16" Pneumatic, 2 rigid, 2 swivel	1,000	138
GC-2448-5-6MR-83T	24-1/4 x 54-1/4 x 63	(5) 24 x 48	6" x 2" Mold-On-Rubber, 2 rigid, 2 swivel	2,000	252
GC-3060-3-6MR-83T	30-1/4 x 66-1/4 x 63	(3) 30 x 60	6" x 2" Mold-On-Rubber, 2 rigid, 2 swivel	1,200	239

FOB TX



Model
GT5WT-2436-2-10SPN-83T



Model
GT5WT-2448-2-10PN-83T

5th Wheel Perforated Garden Trucks (1,000 Lbs. capacity)

- All-welded, 12 gauge, steel construction
- Perforated shelves with 1-1/2" lips up
- Tubular handle allows easy mobility
- Ships fully assembled
- Durable, textured, green powder coat finish

Model	Overall Dim: WxDxH (In.)	Casters	Shelves (In.)	Ship Wt. (Lbs.)
GT5WT-2436-2-10SPN-83T	24-1/4 x 38-3/8 x 38-1/4	10" x 2-3/4" Semi-Pneumatic Wheels	(2) 24 x 36	133
GT5WT-2448-2-10PN-83T	24-1/4 x 50-3/8 x 38-1/4	10" x 3-5/16" Pneumatic Wheels	(2) 24 x 48	138

FOB TX



Model
GT5WT-3660-12PN-83T

5th Wheel Low Deck Garden Truck (1,200 Lbs. capacity)

- All-welded, 16 gauge, steel construction
- 12" x 3-1/2" pneumatic wheels
- Perforated low deck
- Tubular handle allows easy mobility
- Ships fully assembled
- Durable, textured, green powder coat finish

Model	Overall Dim: WxDxH (In.)	Shelves (In.)	Ship Wt. (Lbs.)
GT5WT-3660-12PN-83T	36 x 64-15/16 x 35-3/4	36 x 60	155

FOB TX

TRUCKS

GARDEN & STAKE



Model
EPTP24368PN83T

Perforated Garden Trucks (1,000 Lbs. capacity)

- All-welded 12 gauge steel construction
- Perforated shelves with 1-1/2" lips up
- Tubular handle allows easy mobility
- Casters: 2 rigid, 2 swivel
- Ships fully assembled
- Durable, textured, green powder coat finish

Model	Overall Dim: WxDxH (In.)	Deck (In.)	Casters	Ship Wt. (Lbs.)
EPTP24368PN83T	24-3/8 x 39-5/8 x 38-1/2	24 x 36	8" x 2-3/4" Pneumatic	100
EPTP24488PN83T	24-3/8 x 51-5/8 x 38-1/2	24 x 48	8" x 2-3/4" Pneumatic	109
GTEPT24368PN-83T	24-3/8 x 39-5/8 x 40	24 x 36	8" x 2-3/4" Pneumatic	93
GTEPT244810/12PN-83T	24-5/16 x 51-9/16 x 35-1/8	24 x 48	(2) 10" x 3-5/16" Pneumatic (2) 12" x 3-1/2" Pneumatic	97

FOB TX



Model
PST-2436-95



Model
PST6W-3672-95

Pipe Stake Trucks (3,600 Lbs. capacity)

- 14 gauge, all-welded, steel construction
- (4) removable pipe stakes
- Ships fully assembled
- Durable, textured, gray powder coat finish

Model	Overall Dim: WxDxH (In.)	Deck WxD (In.)	Casters	Ship Wt. (Lbs.)
PST-2436-95	24-3/8 x 39-3/8 x 40-7/8	24 x 36	8" x 2" Polyurethane, 2 rigid, 2 swivel with Side Brake	98
PST-2448-95	24-3/8 x 51-3/8 x 40-7/8	24 x 48	8" x 2" Polyurethane, 2 rigid, 2 swivel with Side Brake	102
PST-3048-95	30-3/8 x 51-3/8 x 40-7/8	30 x 48	8" x 2" Polyurethane, 2 rigid, 2 swivel with Side Brake	110
PST-3060-95	30-3/8 x 63-3/8 x 40-7/8	30 x 60	8" x 2" Polyurethane, 2 rigid, 2 swivel with Side Brake	148
PST6W-3672-95	36-3/8 x 75-3/8 x 38-7/8	36 x 72	6" x 2" Polyurethane, 2 rigid, 4 swivel	184

FOB TX

Mobile Stake Trucks (1,400 Lbs. capacity)



Model
MST-3048-5PO-95

- 14 gauge, all-welded, steel construction
- 5" x 1-1/4" Polyolefin casters - 2 rigid, 2 swivel with side brakes
- 2 Shelves with 20-1/8" clearance
- Ships fully assembled
- Durable, textured, gray powder coat finish

Model	Overall Dim: WxDxH (In.)	Shelves WxD (In.)	Ship Wt. (Lbs.)
MST-3048-5PO-95	30-1/4 x 48-1/4 x 48-1/16	(2) 30 x 48	153

FOB TX

TRUCKS

HEAVY DUTY TRUCKS



**Model
HT-LP-3854-95**



**Model
HT-LP-4857-95**

Hopper Trucks

- All-welded, heavy duty, 12-gauge steel
- Tubular, removable handle. HT-LP3854-95 handle can be placed on 3 sides of the unit. HT-LP-4857-95 has an additional welded handle on the back to aid in dumping
- 6" x 2" Phenolic casters
- Sloped front allows for products to fall easily into place
- Ships fully assembled and ready for use

Model	Overall Dim: WxDxH (In)	Overall Capacity (Lbs)	Caster Description	Deck Lip Height	Ship Wt. (Lbs)
HT-LP-3854-95	56-7/8 x 42-7/16 x 40-1/8	2000	4 Swivel	25-3/16	226
HT-LP-4857-95	48 x 65-9/16 x 40-1/8	2000	2 rigid, 2 swivel	21-3/16	272

FOB TX



**Model
MSB3-2036-95**



**Model
MSB6-2036-95**



**Model
MSB9-2036-95**



**Model
MSB12-2036-95**

Heavy Duty Mobile Storage Bin (2,400 Lbs. capacity)

- 14 gauge, all-welded, steel construction
- Super strong, will not warp
- Top surface is 49-3/16" above the floor
- Shelf clearance is 13-3/8"
- Sturdy, tubular push handle aids in mobility
- 6" x 2" bolt on phenolic casters. 2 locking swivel & 2 rigid
- Ships fully assembled and ready for use
- Durable, gray, textured powder coat finish

Model	Overall Dim: WxDxH (In.)	No. of Bin Openings	Ship Wt. (Lbs.)
MSB3-2036-95	24-1/16 x 42-1/8 x 49-3/16	(3) 36 x 18-1/4 x 13-3/8	221
MSB6-2036-95	24-1/16 x 42-1/8 x 49-3/16	(6) 17-1/16 x 18-1/4 x 13-3/8	239
MSB9-2036-95	24-1/16 x 42-1/8 x 49-3/16	(6) 11-1/16 x 18-1/6 x 13-3/8 (3) 11-15/16 x 18-1/6 x 13-3/8	263
MSB12-2036-95	24-1/16 x 42-1/8 x 49-3/16	(6) 8-1/16 x 18-1/4 x 13-3/8 (6) 8-15/16 x 18-1/4 x 13-3/8	277

FOB TX

PLATFORM TRUCKS

LOW DECK STOCK TRUCK



Model
EPT24366MR95



Model
EPT-2448-95

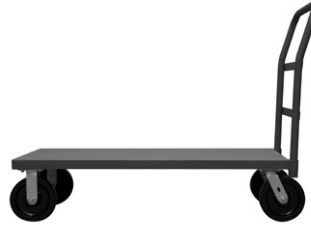

Model
EPT24368PH95



Model
EPT30488PU95

Platform Trucks

- All-welded, 12 or 14 gauge steel platform
- Platform has lips down
- Removable handle
- (2) swivel and (2) rigid casters
- Tubular offset handle allows easy mobility
- Easy to assemble
- Durable, gray, textured powder coat finish

Model	Overall Dim: WxLxH (In.)	Gauge	Platform Dims (In.)	Caster	Capacity (Lbs)	Ship Wt. (Lbs.)
EPT30605MR95	30-3/8 x 63-5/8 x 35-1/4	12	30 x 60	5 x 2 Mold-on Rubber	2,400	158
EPT-2448-95	24-3/8 x 51-5/8 x 36-1/4	14	24 x 48	6 x 2 Phenolic	2,000	100
EPT-3048-95	30-3/8 x 51-5/8 x 36-1/4	14	30 x 48	6 x 2 Phenolic	2,000	108
EPT-3060-95	30-3/8 x 63-5/8 x 36-1/4	14	30 x 60	6 x 2 Phenolic	2,000	142
EPT24366MR95	24-3/8 x 39-5/8 x 36-1/4	12	24 x 36	6 x 2 Mold-on Rubber	2,000	113
EPT24606MR95	24-3/8 x 63-5/8 x 36-1/4	12	24 x 60	6 x 2 Mold-on Rubber	2,000	149
EPT30606MR95	30-3/8 x 63-5/8 x 36-1/4	12	30 x 60	6 x 2 Mold-on Rubber	2,000	160
EPT24488MR95	24-3/8 x 51-5/8 x 38-1/4	12	24 x 48	8 x 2 Mold-on Rubber	2,400	122
EPT24608MR95	24-3/8 x 63-5/8 x 38-1/4	12	24 x 60	8 x 2 Mold-on Rubber	2,400	157
EPT30488MR95	30-3/8 x 51-5/8 x 38-1/4	12	30 x 48	8 x 2 Mold-on Rubber	2,400	132
EPT30728MR95	30-3/8 x 75-5/8 x 38-1/4	12	30 x 72	8 x 2 Mold-on Rubber	2,400	193
EPT36608MR95	36-3/8 x 63-5/8 x 38-1/4	12	36 x 60	8 x 2 Mold-on Rubber	2,400	190
EPT36728MR95	36-3/8 x 75-5/8 x 38-1/4	12	36 x 72	8 x 2 Mold-on Rubber	2,400	208
EPT18485PU95	18-3/8 x 51-5/8 x 34-7/8	12	18 x 48	5 x 1-1/4 Polyurethane	1,400	92
EPT24485PU95	24-3/8 x 51-5/8 x 34-7/8	12	24 x 48	5 x 1-1/4 Polyurethane	1,400	96
EPT24605PU95	24-3/8 x 63-5/8 x 34-7/8	12	24 x 60	5 x 1-1/4 Polyurethane	1,400	131
EPT24725PU95	24-3/8 x 75-5/8 x 34-7/8	12	24 x 72	5 x 1-1/4 Polyurethane	1,400	152
EPT30365PU95	30-3/8 x 39-5/8 x 34-7/8	12	30 x 36	5 x 1-1/4 Polyurethane	1,400	96
EPT30605PU95	30-3/8 x 63-5/8 x 34-7/8	12	30 x 60	5 x 1-1/4 Polyurethane	1,400	143
EPT36605PU95	36-3/8 x 63-5/8 x 34-7/8	12	36 x 60	5 x 1-1/4 Polyurethane	1,400	163
EPT30488PU95	30-3/8 x 51-5/8 x 38-1/4	12	30 x 48	8 x 2 Polyurethane	3,600	121
EPT30608PU95	30-3/8 x 63-5/8 x 38-1/4	12	30 x 60	8 x 2 Polyurethane	3,600	158
EPT24368PH95	24-3/8 x 39-5/8 x 38-1/4	12	24 x 36	8 x 2 Phenolic	4,000	108
EPT30488PH95	30-3/8 x 51-5/8 x 38-1/4	12	30 x 48	8 x 2 Phenolic	4,000	126
EPT18368PN95	18-3/8 x 39-5/8 x 38-1/2	12	18 x 36	8 x 2-3/4 Pneumatic	1,000	100
EPT24488PN95	24-3/8 x 51-5/8 x 38-1/2	12	24 x 48	8 x 2-3/4 Pneumatic	1,000	116
EPT30488PN95	30-3/8 x 51-5/8 x 38-1/2	12	30 x 48	8 x 2-3/4 Pneumatic	1,000	127
EPT30728PN95	30-3/8 x 75-5/8 x 38-1/2	12	30 x 72	8 x 2-3/4 Pneumatic	1,000	187
EPT36728PN95	36-3/8 x 75-5/8 x 38-1/2	12	36 x 72	8 x 2-3/4 Pneumatic	1,000	202
EPT367210PN95	36-3/8 x 75-5/8 x 40-15/16	12	36 x 72	10 x 3-5/16 Pneumatic	1,200	208
EPT18488SPN95	18-3/8 x 51-5/8 x 38-1/2	12	18 x 48	8 x 2-1/4 Semi-Pneumatic	1,200	111
EPT30368SPN95	30-3/8 x 37-11/16 x 38-1/2	12	30 x 36	8 x 2-1/4 Semi-Pneumatic	1,200	115
EPT36608SPN95	36-3/8 x 63-5/8 x 40-3/4	12	36 x 60	8 x 2-1/4 Semi-Pneumatic	1,200	182
EPT243610SPN95	24-3/8 x 39-5/8 x 40-15/16	12	24 x 36	10 x 2-9/16 Semi Pneumatic	1,500	122
EPT244810SPN95	24-3/8 x 51-5/8 x 40-15/16	12	24 x 48	10 x 2-9/16 Semi Pneumatic	1,500	130
EPT246010SPN95	24-3/8 x 63-5/8 x 40-15/16	12	24 x 60	10 x 2-9/16 Semi Pneumatic	1,500	165
EPT304810SPN95	30-3/8 x 51-5/8 x 40-15/16	12	30 x 48	10 x 2-9/16 Semi Pneumatic	1,500	140
EPT306010SPN95	30-3/8 x 63-5/8 x 40-15/16	12	30 x 60	10 x 2-9/16 Semi Pneumatic	1,500	177
EPT307210SPN95	30-3/8 x 75-5/8 x 40-15/16	12	30 x 72	10 x 2-9/16 Semi Pneumatic	1,500	201
EPT367210SPN95	36-3/8 x 75-5/8 x 40-15/16	12	36 x 72	10 x 2-9/16 Semi Pneumatic	1,500	216

FOB TX

PLATFORM TRUCKS

LOW DECK STOCK TRUCK



Model
PT30488/12MR95



Model
PT304810/12PN95

Platform Truck (1,750 - 5,000 Lbs. capacity)

- All-welded, 12 gauge, steel platform with reinforced steel channels
- Platform has lips down
- (2) swivel and (2) rigid casters
- Tubular offset handle allows easy mobility
- Easy to assemble
- Handle Removable
- Durable, gray, textured powder coat finish

Model	Overall Dim: WxLxH (In.)	Platform dims (In.)	Caster	Capacity (Lbs)	Ship Wt. (Lbs.)
PT30488/12MR95	30-3/8 x 51-5/8 x 43-1/8	30 x 48	(2) 8 x 2 (2) 12 x 2-1/2 Mold-on Rubber	3,000	168
PT30728/12MR95	30-3/8 x 75-5/8 x 43-1/8	30 x 72	(2) 8 x 2 (2) 12 x 2-1/2 Mold-on Rubber	3,000	224
PT24488/12PH95	24-3/8 x 51-5/8 x 40-3/4	24 x 48	(2) 8 x 2 (2) 12 x 3 Phenolic	5,000	145
PT30488/12PH95	30-3/8 x 51-5/8 x 40-3/4	30 x 48	(2) 8 x 2 (2) 12 x 3 Phenolic	5,000	158
PT30608/12PH95	30-3/8 x 63-5/8 x 40-3/4	30 x 60	(2) 8 x 2 (2) 12 x 3 Phenolic	5,000	193
PT36608/12PH95	36-3/8 x 63-5/8 x 40-3/4	36 x 60	(2) 8 x 2 (2) 12 x 3 Phenolic	5,000	209
PT36728/12PH95	36-3/8 x 75-5/8 x 40-3/4	36 x 72	(2) 8 x 2 (2) 12 x 3 Phenolic	5,000	232
PT304810/12PN95	30-3/8 x 51-5/8 x 43-5/16	30 x 48	(2) 10 x 3-5/16 (2) 12 x 3-1/2 Pneumatic	1,750	144
PT307210/12PN95	30-3/8 x 75-5/8 x 43-5/16	30 x 72	(2) 10 x 3-5/16 (2) 12 x 3-1/2 Pneumatic	1,750	200
PT366010/12PN95	36-3/8 x 63-5/8 x 43-5/16	36 x 60	(2) 10 x 3-5/16 (2) 12 x 3-1/2 Pneumatic	1,750	195
PT304812/16PN95	30-3/8 x 51-5/8 x 48-3/8	30 x 48	(2) 12 x 3-1/2 (2) 15-1/5 x 3-3/4 Pneumatic	2,500	156
PT366012/16PN95	36-3/8 x 63-5/8 x 48-3/8	36 x 60	(2) 12 x 3-1/2 (2) 15-1/5 x 3-3/4 Pneumatic	2,500	206

FOB TX

Platform Truck with Rubber Matting on Deck

- All-welded, 12 gauge, steel platform with reinforced steel channels
- Platform has rubber tray mat
- (2) swivel and (2) rigid casters
- Tubular offset handle allows easy mobility
- Easy to assemble
- Handle Removable
- Durable, gray, textured powder coat finish



Model
EPTRM24488PN95

Model	Overall Dim: WxLxH (In.)	Platform Dims (In.)	Caster	Capacity (Lbs)	Ship Wt. (Lbs.)
EPTRM24365PU95	24-3/8 x 39-5/8 x 34-7/8	24 x 36	5 x 1-1/4 Polyurethane	1,400	89
EPTRM24485PU95	24-3/8 x 51-5/8 x 34-7/8	24 x 48	5 x 1-1/4 Polyurethane	1,400	101
EPTRM30605PU95	30-3/8 x 63-5/8 x 34-7/8	30 x 60	5 x 1-1/4 Polyurethane	1,400	156
EPTRM36485PU95	36-3/8 x 51-5/8 x 34-7/8	36 x 48	5 x 1-1/4 Polyurethane	1,400	124
EPTRM36605PU95	36-3/8 x 63-5/8 x 34-7/8	36 x 60	5 x 1-1/4 Polyurethane	1,400	176
EPTRM18488SPN95	18-3/8 x 51-5/8 x 38-1/2	18 x 48	8 x 2-1/4 Semi-Pneumatic	1,200	109
EPTRM30368SPN95	30-3/8 x 39-5/8 x 38-1/2	30 x 36	8 x 2-1/4 Semi-Pneumatic	1,200	118
EPTRM24488PN95	24-3/8 x 51-5/8 x 38-1/2	24 x 48	8 x 2-3/4 Pneumatic	1,000	121
EPTRM30488PN95	30-3/8 x 51-5/8 x 38-1/2	30 x 48	8 x 2-3/4 Pneumatic	1,000	133
EPTRM36488PN95	36-3/8 x 51-5/8 x 38-1/2	36 x 48	8 x 2-3/4 Pneumatic	1,000	145
EPTRM36608PN95	36-3/8 x 63-5/8 x 38-1/2	36 x 60	8 x 2-3/4 Pneumatic	1,000	197

FOB TX

PLATFORM TRUCKS

LOW DECK STOCK TRUCK



**Model
EPTD24605PU95**



**Model
EPT6W24486PU95**

Platform Truck, (1,400 & 3,600 Lbs. capacity)

- All-welded, 12 gauge, steel platform
- Platform has lips down
- Removable handle
- Easy to assemble
- Tubular offset handle allows easy mobility
- Durable, gray, textured powder coat finish

Model	Overall Dim: WxLxH (In.)	Platform Dims (In.)	Caster	Capacity (Lbs)	Ship Wt. (Lbs.)
(2) Rigid, (2) Swivel casters in diamond pattern					
EPTD18325PU95	18-3/8 x 35-5/8 x 34-7/8	18 x 32	5 x 1-1/4 Polyurethane	1,400	66
EPTD24485PU95	24-3/8 x 51-5/8 x 34-7/8	24 x 48	5 x 1-1/4 Polyurethane	1,400	97
EPTD24605PU95	24-3/8 x 63-5/8 x 34-7/8	24 x 60	5 x 1-1/4 Polyurethane	1,400	132
EPTD30365PU95	30-3/8 x 39-5/8 x 34-7/8	30 x 36	5 x 1-1/4 Polyurethane	1,400	95
EPTD36485PU95	36-3/8 x 51-5/8 x 34-7/8	36 x 48	5 x 1-1/4 Polyurethane	1,400	117
(2) Rigid, (4) Swivel casters					
EPT6W24486PU95	24-3/8 x 51-5/8 x 36-1/4	24 x 48	6 x 2 Polyurethane	3,600	117
EPT6W24606PU95	24-3/8 x 63-5/8 x 36-1/4	24 x 60	6 x 2 Polyurethane	3,600	152
EPT6W30486PU95	30-3/8 x 51-5/8 x 36-1/4	30 x 48	6 x 2 Polyurethane	3,600	127
EPT6W30606PU95	30-3/8 x 63-5/8 x 36-1/4	30 x 60	6 x 2 Polyurethane	3,600	164
EPT6W36726PU95	36-3/8 x 75-5/8 x 36-1/4	36 x 72	6 x 2 Polyurethane	3,600	202

FOB TX

Platform Truck (1,000 to 3,600 Lbs. capacity)

- All-welded, 12 gauge, steel platform
- Lips help retain product during transport
- (2) swivel and (2) rigid casters
- Tubular offset handle allows easy mobility
- FL units include a floor lock to lock the unit in place while working
- Handle is removable & easy installed
- Durable, gray, textured powder coat finish



**Model
EPTLU24366PU95**



**Model
EPTFL24488MR95**

Model	Overall Dim: WxLxH (In.)	Platform Dims (In.)	Casters	Capacity (Lbs)	Ship Wt. (Lbs.)
1-1/2" Lips Up					
EPTLU18365PU95	18-3/8 x 39-5/8 x 36-3/8	18 x 36	5 x 1-1/4 Polyurethane	1,400	77
EPTLU30485PU95	30-3/8 x 51-5/8 x 36-3/8	30 x 48	5 x 1-1/4 Polyurethane	1,400	106
EPTLU36485PU95	36-3/8 x 51-5/8 x 36-3/8	36 x 48	5 x 1-1/4 Polyurethane	1,400	116
EPTLU24366PU95	24-3/8 x 39-5/8 x 37-3/4	24 x 36	6 x 2 Polyurethane	3,600	96
EPTLU24486PU95	24-3/8 x 51-5/8 x 37-3/4	24 x 48	6 x 2 Polyurethane	3,600	107
EPTLU30608PU95	30-3/8 x 63-5/8 x 39-3/4	30 x 60	8 x 2 Polyurethane	3,600	159
EPTLU24368PN95	24-3/8 x 39-5/8 x 40	24 x 36	8 x 2-3/4 Pneumatic	1,000	106
EPTLU24488PN95	24-3/8 x 51-5/8 x 40	24 x 48	8 x 2-3/4 Pneumatic	1,000	116
EPTLU24728PN95	24-3/8 x 75-5/8 x 40	24 x 72	8 x 2-3/4 Pneumatic	1,000	173
Flush shelves • Floor lock included					
EPTFL24368MR95	24-3/8 x 39-5/8 x 38-1/4	24 x 36	8 x 2 Mold-on Rubber	2,400	117
EPTFL24488MR95	24-3/8 x 51-5/8 x 38-1/4	24 x 48	8 x 2 Mold-on Rubber	2,400	127
EPTFL24608MR95	24-3/8 x 63-5/8 x 38-1/4	24 x 60	8 x 2 Mold-on Rubber	2,400	163
EPTFL30488MR95	30-3/8 x 51-5/8 x 38-1/4	30 x 48	8 x 2 Mold-on Rubber	2,400	137
EPTFL30608MR95	30-3/8 x 63-5/8 x 38-1/4	30 x 60	8 x 2 Mold-on Rubber	2,400	175
EPTFL36728MR95	36-3/8 x 75-5/8 x 38-1/4	36 x 72	8 x 2 Mold-on Rubber	2,400	213
EPTFL24488PN95	24-3/8 x 51-5/8 x 38-1/2	24 x 48	8 x 2-3/4 Pneumatic	1,000	121
EPTFL24488PU95	24-3/8 x 51-5/8 x 38-1/4	24 x 48	8 x 2 Polyurethane	3,600	116
EPTFL30488PU95	30-3/8 x 51-5/8 x 38-1/4	30 x 48	8 x 2 Polyurethane	3,600	126
EPTFL30608PU95	30-3/8 x 63-5/8 x 38-1/4	30 x 60	8 x 2 Polyurethane	3,600	164

FOB TX

PLATFORM TRUCKS

LOW DECK STOCK TRUCK

Platform Truck with Front Bumpers (3,600 Lbs. capacity)

- 12 gauge, all-welded, steel construction
- Platform has lips down
- Platform with 2 bumpers
- Handle is removable & easy installed
- Tubular offset handle allows easy mobility
- 8" x 2" polyurethane casters (2) rigid and (2) swivel casters with side brakes
- Durable, gray, textured powder coat finish

Model	Overall Dim: WxLxH (In.)	Platform Dims (In.)	Ship Wt. (Lbs.)
EPTRB24368PU95	26-5/16 x 40-13/16 x 38-1/4	24 x 36	104
EPTRB24488PU95	26-5/16 x 52-13/16 x 38-1/4	24 x 48	115
EPTRB30488PU95	32-5/16 x 52-13/16 x 38-1/4	30 x 48	125
EPTRB30608PU95	32-5/16 x 64-13/16 x 38-1/4	30 x 60	162
EPTRB36608PU95	38-5/16 x 64-13/16 x 38-1/4	36 x 60	182



Model
EPTRB24368PU95

FOB TX

Flat Tube Platform Truck (1,400 Lbs. capacity)

- 14 gauge, all-welded, steel tubing
- Handle is removable & easy installed
- Tubular offset handle allows easy mobility
- 5" x 1-1/4" polyurethane casters (2) rigid and (2) swivel with side brakes
- Durable, gray, textured powder coat finish

Model	Overall Dim: WxLxH (In.)	Platform Dims (In.)	Ship Wt. (Lbs.)
EPTT183695	18-3/8 x 39-7/16 x 35-3/4	18 x 36	53
EPTT184895	18-3/8 x 51-7/16 x 35-3/4	18 x 48	63
EPTT243695	24-3/8 x 39-7/16 x 35-3/4	24 x 36	68



Model
EPTT243695

FOB TX

2 Shelf Flat Tube Platform Truck (1,400 Lbs. capacity)

- 14 gauge all-welded tubing
- Tubular offset handle allows easy mobility
- Each unit includes 2 shelves
- 5" x 1-1/4" polyolefin casters (2) rigid and (2) swivel with side brakes
- Durable, gray, textured powder coat finish

Model	Overall Dim: WxLxH (In.)	Shelf Dims (In.)	Shelf Clearance (In.)	Ship Wt. (Lbs.)
EPTT183625P095	18 x 39-7/8 x 41	18 x 36	17-3/8	70
EPTT184825P095	18 x 51-7/8 x 41	18 x 48	17-3/8	80
EPTT243625P095	24 x 39-7/8 x 41	24 x 36	17-3/8	86
EPTT244825P095	24 x 51-7/8 x 41	24 x 48	17-3/8	96



Model
EPTT243695

FOB TX

Platform Truck with 3 shelves (1,200 Lbs. capacity)

- All-welded, 12 gauge, steel platform with reinforced steel channels
- Platform has lips down
- 3 shelves welded into place
- Polyurethane caster (2) rigid and (2) swivel with side brakes
- Unit is fully assembled and ready to use
- Durable, gray, textured powder coat finish

Model	Overall Dim: WxLxH (In.)	Shelf Dims: WxD (In.)	Ship Wt. (Lbs.)
EPT3S24485PU95	24-1/4 x 54-1/8 x 36-5/8	(2) 24 x 24 (1) 24 x 48	151
EPT3S30605PU95	30-1/4 x 66-1/8 x 36-5/8	(2) 30 x 30 (1) 30 x 60	209



Model
EPT3S24485PU95

FOB TX

PLATFORM TRUCKS

LOW DECK STOCK TRUCK



Model
EPTP24368PN95

Perforated Platform Trucks

- All-welded, 12 gauge, steel platform
- Choose between lips up or down platform
- Handle is removable & easy installed
- All Casters: (2) rigid, (2) swivel
- Tubular offset handle allows easy mobility
- Durable, gray, textured powder coat finish

Model	Overall Dim: WxLxH (In.)	Deck WxD (In.)	Caster	Capacity	Ship Wt. (Lbs.)
EPTP24365PU95	24-3/8 x 39-5/8 x 34-7/8	24 x 36	5 x 1-1/4 Polyurethane, side brakes	1,400	79
EPTP24485PU95	24-3/8 x 51-5/8 x 34-7/8	24 x 48	5 x 1-1/4 Polyurethane, side brakes	1,400	88
EPTP30605PH95	30-3/8 x 63-5/8 x 35-1/4	30 x 60	5 x 2 Phenolic	2,000	141
EPTP24366MR95	24-3/8 x 39-5/8 x 36-1/4	24 x 36	6 x 2 Mold-on rubber	2,000	97
EPTP24368PN95	24-3/8 x 39-5/8 x 38-1/2	24 x 36	8 x 2-3/4 Pneumatic	1,200	100
EPTP24488PN95	24-3/8 x 51-5/8 x 38-1/2	24 x 48	8 x 2-3/4 Pneumatic	1,200	109

FOB TX



Model
EPTPLU24365PU95

Perforated Platform Trucks

- All-welded, 12 gauge, steel platform
- Choose between lips up or down platform
- Handle is removable & easy installed
- All Casters: (2) rigid, (2) swivel
- Tubular offset handle allows easy mobility
- Durable, gray, textured powder coat finish

Model	Overall Dim: WxLxH (In.)	Deck WxD (In.)	Caster	Capacity	Ship Wt. (Lbs.)
EPTPLU24365PU95	24-3/8 x 39-5/8 x 36-3/8	24 x 36	5 x 1-1/4 Polyurethane, side brakes	1,400	79
EPTPLU24485PU95	24-3/8 x 51-5/8 x 36-3/8	24 x 48	5 x 1-1/4 Polyurethane, side brakes	1,400	88

FOB TX



Model
5WTP-2436-LU-10PN-17T

Perforated 5th Wheel Truck (1,200 Lbs. capacity)

- All-welded, heavy duty, 12 gauge, steel platform with reinforced steel channels
- Removable handle by nut and bolt
- Perforated deck has 1-1/2" lips up
- Deck height: 11-3/8"
- 4 rigid casters
- Easy to assemble, no tools required
- Durable, red, textured powder coat finish

Model	Overall Dim: WxLxH (In.)	Deck WxD (In.)	Wheels	Ship Wt. (Lbs.)
5WTP-2436-LU-10PN-17T	24 x 38-5/16 x 38-1/4	24 x 36	10 x 3-5/16 Pneumatic	92
5WTP-2436-LU-10SPN-17T	24 x 38-5/16 x 38-1/4	24 x 36	10 x 2-3/4 Pneumatic	102

FOB TX



Model
5WT-2448-12MR-95

5th Wheel Truck (2,000 Lbs. capacity)

- All-welded 14 gauge steel platform with reinforced steel channels
- Platform has lips down
- Removable "T" handle by nut and bolt
- T-Handle extends 32"
- Easy to assemble, no tools required
- Durable, gray, textured powder coat finish

Model	Overall Dim: WxLxH (In.)	Deck WxD (In.)	Casters	Ship Wt. (Lbs.)
5WT-2448-12MR-95	24 x 50-1/4 x 43-1/8	24 x 48	12 x 2-1/2 Mold-On Rubber	157
5WT-3060-12MR-95	30 x 60-1/4 x 43-1/8	30 x 60	12 x 2-1/2 Mold-On Rubber	172
5WT-3672-12MR-95	36 x 74-1/4 x 43-1/8	36 x 72	12 x 2-1/2 Mold-On Rubber	241
5WT-2448-12PN-95	24 x 50-1/4 x 43-1/8	24 x 48	12 x 3-1/2 Pneumatic	116
5WT-3060-12PN-95	30 x 60-1/4 x 43-1/8	30 x 60	12 x 3-1/2 Pneumatic	131
5WT-3672-12PN-95	36 x 74-1/4 x 43-1/8	36 x 72	12 x 3-1/2 Pneumatic	200

FOB TX

PLATFORM TRUCKS

5TH WHEEL TRUCKS



Model
5WT-2436-LU-10PN-17T



Model
5WT3-2448-LU-12PN-95



Model
5WT6-2448-LU-12PN-95

5th Wheel Truck with Lips

- All-welded, 14 gauge, steel platform with reinforced steel channels
- Removable handle extends over the height of the unit
- Easy to assemble, no tools required
- Durable, gray, textured powder coat finish

Model	Overall Dim: WxLxH (In.)	Deck WxD (In.)	Gauge	Wheels	Capacity (Lbs)	Lip (In.)	Color	Ship Wt. (Lbs.)
5WT-2436-LU-10PN-17T	24 x 38-1/4 x 38-1/4	24 x 36	14	10 x 3-5/16 Pneumatic - 4 Rigid	1,200	1-1/2	Red	91
5WT-3048-LU-8MR-95	30 x 51-13/16 x 43-9/16	30 x 48	12	8 x 2 Mold-On Rubber - 2 rigid, 2 swivel	2,000	1-1/2	Gray	123
5WT3-2448-LU-12PN-95	24 x 50-1/4 x 43-1/8	24 x 48	14	12 x 3-1/2 Pneumatic - 4 Rigid	2,000	3	Gray	119
5WT3-3060-LU-12PN-95	30 x 62-1/4 x 43-1/8	30 x 60	14	12 x 3-1/2 Pneumatic - 4 Rigid	2,000	3	Gray	161
5WT6-2448-LU-12PN-95	24 x 50-1/4 x 43-1/8	24 x 48	14	12 x 3-1/2 Pneumatic - 4 Rigid	2,000	6	Gray	127

FOB TX

SPECIALTY PLATFORM TRUCKS

2 & 3 SIDED LOW DECK STOCK TRUCK



Model

PTS16604R/8MR95

2 Sided Platform Truck (2,000 Lbs. capacity)

- All-welded, 12 gauge, steel platform
- Platform has lips down
- Handles removable from sockets
- Tubular handle allows easy mobility
- (2) rigid casters (4) swivel casters
- Units with polyurethane casters include side brakes
- Easy to assemble, no tools required
- Durable, gray, textured powder coat finish

Model	Overall Dim: WxLxH (In.)	Deck Dims (In.)	Casters	Capacity	Ship Wt. (Lbs.)
PTS18725/8PU95	18-7/16 x 75-7/16 x 57-1/4	18 x 72	(2) 8 x 2 (4) 5 x 1-1/4 Polyurethane	2,000	155
PTS24485/8PU95	24-7/16 x 51-7/16 x 57-1/4	24 x 48	(2) 8 x 2 (4) 5 x 1-1/4 Polyurethane	2,000	112
PTS16605/8MR95	16-7/16 x 63-7/16 x 57-1/4	16 x 60	(2) 8 x 2 (4) 5 x 2 Mold-on Rubber	2,400	147

FOB TX



Model

EPT2H24488PU95

Platform Truck with 4 sockets

- All-welded, 12 gauge, steel platform with reinforced steel channels
- Platform has lips down
- All Casters: 2 rigid, 2 swivel
- Platform with 4 sockets
- Tubular offset handle allows easy mobility
- Easy to assemble
- Handles removable from sockets
- Durable, gray, textured powder coat finish

Model	Overall Dim: WxLxH (In.)	Deck Dims (In.)	Casters	Capacity	Ship Wt. (Lbs.)
2 Handles					
EPT2H24368PU95	24-3/8 x 43-1/4 x 38-1/4	24 x 36	8 x 2 Polyurethane	3,600	111
EPT2H24488PU95	24-3/8 x 55-1/4 x 38-1/4	24 x 48	8 x 2 Polyurethane	3,600	118
EPT2H30488PU95	30-3/8 x 55-1/4 x 38-1/4	30 x 48	8 x 2 Polyurethane	3,600	129
1 Handle					
EPT4S30605MR95	30-3/8 x 65-5/16 x 35-1/4	30 x 60	5 x 2 Mold-on Rubber	2,000	160
EPT4S30606MR95	30-3/8 x 65-5/16 x 36-1/4	30 x 60	6 x 2 Mold-on Rubber	2,000	169
EPT4S30608PN95	30-3/8 x 65-5/16 x 38-1/2	30 x 60	8 x 2-3/4 Pneumatic	1,000	165

FOB TX



Model

EPT2H24488PU95

2 & 3 Sided Platform Truck

- All-welded, 12 gauge, steel platform with reinforced steel channels
- Platform has lips down
- Easy to assemble
- All Casters: 2 rigid, 2 swivel
- Tubular offset handle allows easy mobility
- Handles Removable from sockets
- Durable, gray, textured powder coat finish

Model	Overall Dim: WxLxH (In.)	Deck Dims (In.)	Sides	Caster	Capacity	Ship Wt. (Lbs.)
EPT2RH24486PH95	24-3/8 x 51-5/16 x 42-3/4	24 x 48	2	6" x 2" Phenolic, side brakes	2,000	120
EPT2RH30606PH95	30-3/8 x 63-5/16 x 42-3/4	30 x 60	2	6" x 2" Phenolic, side brakes	2,000	168
EPT2RH24606PU95	24-3/8 x 63-5/16 x 42-3/4	24 x 60	2	6" x 2" Polyurethane	3,600	151
EPT2RH30486PU95	30-3/8 x 51-5/16 x 42-3/4	30 x 48	2	6" x 2" Polyurethane	3,600	127
EPT2RH30606PU95	30-3/8 x 63-5/16 x 42-3/4	30 x 60	2	6" x 2" Polyurethane	3,600	165
EPT2RH30726PU95	30-3/8 x 75-5/16 x 42-3/4	30 x 72	2	6" x 2" Polyurethane	3,600	187
EPT3RH24486PU95	27-5/16 x 51-5/16 x 42-3/4	24 x 48	3	6" x 2" Polyurethane	3,600	125
EPT3RH30486PU95	33-5/16 x 51-5/16 x 42-3/4	30 x 48	3	6" x 2" Polyurethane	3,600	136
EPT3RH30606PU95	33-5/16 x 63-5/16 x 42-3/4	30 x 60	3	6" x 2" Polyurethane	3,600	176

FOB TX

SPECIALTY PLATFORM TRUCKS

HIGH DECK & ADJUSTABLE HEIGHT STOCK TRUCK

High Deck Platform Trucks

- All-welded, 12 gauge, steel platform
- Removable handle
- (2) swivel and (2) rigid casters
- Easy to assemble
- Tubular offset handle allows easy mobility
- Durable, gray, textured powder coat finish

Model	Overall Dim: WxLxH (In.)	Deck Dims (In.)	Casters	Capacity	Ship Wt. (Lbs.)
Fixed Height					
WHPT24485MR95	24-3/8 x 51-5/8 x 41-5/16	24 x 48	5 x 2 Mold-On Rubber	2,000	139
WHPT30605MR95	30-3/8 x 63-5/8 x 41-5/16	30 x 60	5 x 2 Mold-On Rubber	2,000	201
WHPT18485PU95	18-3/8 x 51-5/8 x 40-15/16	18 x 48	5 x 1-1/4 Polyurethane	1,400	109
WHPT24605PU95	24-3/8 x 63-5/8 x 40-15/16	24 x 60	5 x 1-1/4 Polyurethane	1,400	167
WHPT30485PU95	30-3/8 x 51-5/8 x 40-15/16	30 x 48	5 x 1-1/4 Polyurethane	1,400	139
WHPT30605PU95	30-3/8 x 63-5/8 x 40-15/16	30 x 60	5 x 1-1/4 Polyurethane	1,400	186
WHPT30486MR95	30-3/8 x 51-5/8 x 42-5/16	30 x 48	6 x 2 Mold-On Rubber	2,000	156
WHPT30606MR95	30-3/8 x 63-5/8 x 42-5/16	30 x 60	6 x 2 Mold-On Rubber	2,000	198
WHPT24485PH95	24-3/8 x 51-5/8 x 41-5/16	24 x 48	5 x 2 Phenolic	2,000	134
WHPT30605PH95	30-3/8 x 63-5/8 x 41-5/16	30 x 60	5 x 2 Phenolic	2,000	197
Floor Lock included					
WHPTFL24486MR95	24-3/8 x 51-5/8 x 42-5/16	24 x 48	6 x 2 Mold-On Rubber	2,000	141
WHPTFL30606MR95	30-3/8 x 63-5/8 x 42-5/16	30 x 60	6 x 2 Mold-On Rubber	2,000	202
Platform with Lips Up					
WHPTLU24486MR95	24-3/8 x 51-5/8 x 43-13/16	24 x 48	6 x 2 Mold-On Rubber	2,000	141
WHPTLU24606MR95	24-3/8 x 63-5/8 x 43-13/16	24 x 60	6 x 2 Mold-On Rubber	2,000	185
WHPTLU30606MR95	30-3/8 x 63-5/8 x 43-13/16	30 x 60	6 x 2 Mold-On Rubber	2,000	204
6" Lips Up Platforms					
WHPT624485PH95	24-3/8 x 51-5/8 x 44-3/16	24 x 48	5 x 2 Phenolic	2,000	151
Adjustable Height					
WHPTA24485PH95	24-3/8 x 51-5/8 x 50-5/16	24 x 48	5 x 2 Phenolic	2,000	139
WHPTA30605PH95	30-3/8 x 63-5/8 x 50-5/16	30 x 60	5 x 2 Phenolic	2,000	203
WHPTA24486MR95	24-3/8 x 51-5/8 x 51-5/16	24 x 48	6 x 2 Mold-On Rubber	2,000	146
WHPTA24606MR95	24-3/8 x 63-5/8 x 51-5/16	24 x 60	6 x 2 Mold-On Rubber	2,000	190
WHPTA30486MR95	30-3/8 x 51-5/8 x 51-5/16	30 x 48	6 x 2 Mold-On Rubber	2,000	162
Adjustable Height • 1-1/2" Lips Up					
WHPTLUA24486MR95	24-3/8 x 51-5/8 x 52-13/16	24 x 48	6 x 2 Mold-On Rubber	2,000	146
WHPTLUA30486MR95	30-3/8 x 51-5/8 x 52-13/16	30 x 48	6 x 2 Mold-On Rubber	2,000	162

FOB TX



Model
WHPTFL24486MR95



Model
WHPT624485PH95



Model
WHPTA24486MR95

High Deck Platform Trucks 1,800 Lbs, capacity

- 16 gauge, all-welded, steel construction
- Removable handle
- Treated hardwood surface
- 8" x 2" mold on-rubber casters; (2) swivel and (2) rigid
- Tubular offset handle allows easy mobility
- Ships fully assembled
- Durable, textured, gray powder coat finish

Model	Overall Dim: W x D x H (In.)	Deck Dims (In.)	Description	Ship Wt.(Lbs.)
WHPT-WD-2448-8MR-95	24 x 51-3/4 x 40-1/16	24 x 48	Fixed Height	126
WHPT-WD-3060-8MR-95	30 x 63-3/4 x 40-1/16	30 x 60	Fixed Height	159
WHPTA-WD-2448-8MR-95	24 x 51-3/4 x 49-1/4	24 x 48	Adjustable Height	131
WHPTA-WD-3060-8MR-95	30 x 63-3/4 x 49-1/4	30 x 60	Adjustable Height	164

FOB TX



Model
WHPT-WD-2448-8MR-95

TRUCKS

PANEL MOVERS



Model
APT-2436-95



Model
APT2SH24366PU95



Model
APT10V-2472-2-5PU-95



Model
APT8V-2448-5MR-95



Model
APT-2460-6MR-95



Model
APT12V-2672-5MR-95

Adjustable Panel Moving Trucks

- Heavy duty, 14 gauge, steel platform
- Easy to access and pick up on-board product
- Create multiple opening sizes by adjusting dividers
- All casters: 2 rigid, 2 swivel
- Allows for the storage and transportation of various sizes of panels & products
- Gray, textured, powder coat finish

Model	Overall Dim: WxDxH (In.)	Platform Dims (In.)	Dividers	Caster	Capacity	Ship Wt.(Lbs.)
APT12V-3672-5MR-95	39-5/16 x 75-5/8 x 44	36 x 72	12	5 x 2 Mold-On rubber	1,800	324
APT8V-2448-5MR-95	27-5/16 x 51-5/8 x 45	24 x 48	8	5 x 2 Mold-On rubber	1,800	179
APT-2460-6MR-95	24 x 63-5/16 x 45	24 x 60	6	6" x 2" Mold-On rubber	2,000	185
APT2SH30486MR95	30 x 51-5/16 x 36	30 x 48	2	6" x 2" Mold-On rubber	2,000	121
APT2SH30606MR95	30 x 63-5/16 x 36	30 x 60	2	6" x 2" Mold-On rubber	2,000	155
APT-2436-95	24 x 39-5/16 x 45	24 x 36	6	6" x 2" Phenolic	2,000	134
APT-2448-95	24 x 51-5/16 x 45	24 x 48	6	6" x 2" Phenolic	2,000	153
APT-3048-95	30 x 51-5/16 x 45	30 x 48	6	6" x 2" Phenolic	2,000	167
APT-3060-95	30 x 63-5/16 x 45	30 x 60	6	6" x 2" Phenolic	2,000	190
APT-3672-95	36 x 75-5/16 x 45	36 x 72	6	6" x 2" Phenolic	2,000	240
APT10V-2472-2-5PU-95	27-5/16 x 78-1/4 x 70	24 x 72	10	5" x 1-1/4" Polyurethane w/ side brakes	1,400	290
APT2SH30365PU95	30 x 39-5/16 x 34-5/8	30 x 36	2	5" x 1-1/4" Polyurethane w/ side brakes	1,400	94
APT2SH36485PU95	36 x 51-5/16 x 34-5/8	36 x 48	2	5" x 1-1/4" Polyurethane w/ side brakes	1,400	130
APT2SH24366PU95	24 x 39-5/16 x 36	24 x 36	2	6" x 2" Polyurethane	3,600	97
APT2SH24726PU95	24 x 75-5/16 x 36	24 x 72	2	6" x 2" Polyurethane	3,600	171
APT2SH30486PU95	30 x 51-5/16 x 36	30 x 48	2	6" x 2" Polyurethane	3,600	114
APT2SH30606PU95	30 x 63-5/16 x 36	30 x 60	2	6" x 2" Polyurethane	3,600	149
APT2SH30726PU95	30 x 75-5/16 x 36	30 x 72	2	6" x 2" Polyurethane	3,600	181
APT2SH36606PU95	36 x 63-5/16 x 36	36 x 60	2	6" x 2" Polyurethane	3,600	156

FOB TX

TRUCKS PANEL MOVERS



Model
PM-2831-CR-95



Model
PM-2831-OD-5PO-95



Model
PMWP-2436-6PU-95

Panel Moving Trucks

- Heavy duty, 14 gauge, steel platform
- Easy to access and pick up on-board product
- Allows for the storage and transportation of various sizes of panels & products
- Durable, gray, textured powder coat finish

Model	Overall Dim: WxDxH (In.)	Capacity	Type	Dividers	Casters	Ship Wt. (Lbs.)
PM-2436-5PH-95	24 x 38-5/8 x 45	2000	Solid Deck	(4) Fixed	5" x 2" Phenolic - 2 rigid, 2 swivel	114
PM-2831-OD-5PO-95	28-1/4 x 31-3/16 x 33-15/16	1400	Open Deck	(3) Removable	5" x 1-1/4" Polyolefin w. side brakes 4 swivel	78
PM-2439-CR-95	24-1/4 x 39-3/16 x 33-15/16	1000	Carpeted Rails	(3) Removable	5" x 1-1/4" Polyurethane, side brakes, 4 swivel	85
PM-2831-CR-95	28-1/4 x 31-3/16 x 33-15/16	1200	Carpeted Rails	(3) Removable	5" x 1-1/4" Polyurethane, side brakes, 4 swivel	84
PM-2831-OD-95	28-1/4 x 31-3/16 x 33-15/16	1200	Open Deck	(3) Removable	5" x 1-1/4" Polyurethane, side brakes, 4 swivel	80
PM-2831-SD-95	28-1/4 x 31-5/16 x 33-15/16	2000	Solid Deck	(3) Removable	5" x 2" Polyurethane, side brakes, 4 swivel	99
PMWP-2436-6PU-95	24 x 36 x 45	2000	Perforated Deck	(4) Fixed	6" x 2" Polyurethane, side brakes, 4 swivel	121
PM6W-3048-6PU-95	30 x 48 x 45	3600	Solid Deck	(4) Fixed	6" x 2" Polyurethane casters, 2 rigid, 4 swivel	147

FOB TX



Model
DT-3048-8MR4SW-95



Model
DT-2448-8PU-95



Model
DTR-20450-8PU-95

Drywall Trucks (3,000 Lbs. Capacity)

- Heavy duty, 14 gauge, steel platform
- Deck height 13-1/4"
- Full wrap around bumper *except DTR model
- Load capacity 3,000 Lbs.
- Ships fully assembled
- Durable, textured, gray powder coat finish

Model	Overall Dim: W x D x H (In.)	Type of Caster	Deck Dim: W x D x H (In.)	Ship Wt.(Lbs.)
DT-2448-8MR-95	23-1/8 x 49-13/16 x 47-9/16	8" x 2" Mold-on Rubber (2) rigid and (2) swivel with side brakes	12 x 43-5/16	128
DT-3048-8MR-95	30 x 52 x 47-9/16	8" x 2" Mold-on Rubber (2) rigid and (2) swivel	18 x 47-3/8	137
DT-3048-8MR4SW-95	30 x 52 x 47-9/16	(4) Swivel 8" x 2" Mold-on Rubber	18 x 47-3/8	140
DT-2448-8PU-95	23-1/8 x 49-13/16 x 47-9/16	(4) Swivel 8" x 2" Polyurethane	12 x 43-5/16	117
DTR-2045-8PU-95	20-1/16 x 43-5/16 x 47-9/16	(4) Swivel 8" x 2" Polyurethane	12 x 43-5/16	101

FOB TX

TRUCKS

PORTABLE TABLES



Model
HMT-2436-2-95



Model
HMT-2436-2-MT-95



Model
HMT-2436-2-4SWB-95



Model
HMT-2436-3-95

High Deck Portable Tables (1,200 Lbs. capacity)

- All-welded, 14 gauge, steel shelves
- 1-1/2" x 1/8" angle iron frame
- Models with 2 or 3 shelves
- Shelves have lips down
- 5" x 1-1/4" polyurethane casters with side brakes
- Ships fully assembled
- Durable, gray, textured powder coat finish

Model	Overall Dim: WxDxH (In.)	Shelves	Shelf Clearance (In.)	Caster Type	Top Material	Ship Wt. (Lbs.)
HMT-1836-2-95	18-1/4 x 36-1/4 x 30-1/16	(2) 18 x 36	20-3/4	2 Rigid, 2 swivel	Steel	82
HMT-2436-2-95	24-1/4 x 36-1/4 x 30-1/16	(2) 24 x 36	20-3/4	2 Rigid, 2 swivel	Steel	94
HMT-2448-2-95	24-1/4 x 48-1/4 x 30-1/16	(2) 24 x 48	20-3/4	2 Rigid, 2 swivel	Steel	107
HMT-3048-2-95	30-1/4 x 48-1/4 x 30-1/16	(2) 30 x 48	20-3/4	2 Rigid, 2 swivel	Steel	121
HMT-3060-2-95	30-1/4 x 60-1/4 x 30-1/16	(2) 30 x 60	20-3/4	2 Rigid, 2 swivel	Steel	147
HMT-3672-2-95	36-1/4 x 72-1/4 x 30-1/16	(2) 36 x 72	20-3/4	2 Rigid, 2 swivel	Steel	184
HMT-2424-2-MT-95	24-1/4 x 24-1/4 x 31-13/16	(2) 24 x 24	20-3/4	2 Rigid, 2 swivel	Maple Wood	103
HMT-2436-2-MT-95	24-1/4 x 36-1/4 x 31-13/16	(2) 24 x 36	20-3/4	2 Rigid, 2 swivel	Maple Wood	131
HMT-2448-2-MT-95	24-1/4 x 48-1/4 x 31-13/16	(2) 24 x 48	20-3/4	2 Rigid, 2 swivel	Maple Wood	164
HMT-3048-2-MT-95	30-1/4 x 48-1/4 x 31-13/16	(2) 30 x 48	20-3/4	2 Rigid, 2 swivel	Maple Wood	180
HMT-3060-2-MT-95	30-1/4 x 60-1/4 x 31-13/16	(2) 30 x 60	20-3/4	2 Rigid, 2 swivel	Maple Wood	240
HMT-3072-2-MT-95	30-1/4 x 72-1/4 x 31-13/16	(2) 30 x 72	20-3/4	2 Rigid, 2 swivel	Maple Wood	282
HMT-1830-2-4SWB-95	18-1/4 x 30-1/4 x 30-1/16	(2) 18 x 30	20-3/4	4 Swivel	Steel	79
HMT-2436-2-4SWB-95	24-1/4 x 36-1/4 x 30-1/16	(2) 24 x 36	20-3/4	4 Swivel	Steel	95
HMT-2448-2-4SWB-95	24-1/4 x 48-1/4 x 30-1/16	(2) 24 x 48	20-3/4	4 Swivel	Steel	108
HMT-2460-2-4SWB-95	24-1/4 x 60-1/4 x 30-1/16	(2) 24 x 60	20-3/4	4 Swivel	Steel	120
HMT-3048-2-4SWB-95	30-1/4 x 48-1/4 x 30-1/16	(2) 30 x 48	20-3/4	4 Swivel	Steel	122
HMT-3060-2-4SWB-95	30-1/4 x 60-1/4 x 30-1/16	(2) 30 x 60	20-3/4	4 Swivel	Steel	149
HMT-3072-2-4SWB-95	30-1/4 x 72-1/4 x 30-1/16	(2) 30 x 72	20-3/4	4 Swivel	Steel	166
HMT-1836-3-95	18-1/4 x 36-1/4 x 30-1/16	(2) 18 x 36	9-9/16	2 Rigid, 2 swivel	Steel	99
HMT-2436-3-95	24-1/4 x 36-1/4 x 30-1/16	(3) 24 x 36	9-9/16	2 Rigid, 2 swivel	Steel	115
HMT-2448-3-95	24-1/4 x 48-1/4 x 30-1/16	(3) 24 x 48	9-9/16	2 Rigid, 2 swivel	Steel	135
HMT-3048-3-95	30-1/4 x 48-1/4 x 30-1/16	(3) 30 x 48	9-9/16	2 Rigid, 2 swivel	Steel	154
HMT-3060-3-95	30-1/4 x 60-1/4 x 30-1/16	(3) 30 x 60	9-9/16	2 Rigid, 2 swivel	Steel	195
HMT-3672-3-95	36-1/4 x 72-1/4 x 30-1/16	(3) 36 x 72	9-9/16	2 Rigid, 2 swivel	Steel	249

FOB TX

TRUCKS

PORTABLE TABLES



Model
HET-3048-2-95



Model
HET-2448-2-5K-FL-95



Model
HET-2436-3-5K-95

Heavy Duty Portable Table

- 2" x 3/16" angle iron frame
- 4,000 lb. capacity unit is welded 14 gauge steel shelves with channel formed sides. 5,000 lb. capacity unit is welded 12 gauge steel shelves.
- Shelves are reinforced and have lips down
- All Casters (2) swivel and (2) rigid
- Sturdy tubular push handle
- Ships fully assembled
- Durable, gray, textured powder coat finish

Model	Overall Dim: WxLxH (In.)	Shelves	Shelf Clearance (In.)	Castors	Capacity (Lbs.)	Ship Wt. (Lbs.)
HET-2436-2-95	24-3/8 x 42-3/8 x 37-7/16	(2) 24 x 36	26-3/4	6" x 2" Phenolic Castors	4,000	132
HET-2448-2-95	24-3/8 x 54-3/8 x 37-7/16	(2) 24 x 48	26-3/4	6" x 2" Phenolic Castors	4,000	148
HET-3048-2-95	30-3/8 x 54-3/8 x 37-7/16	(2) 30 x 48	26-3/4	6" x 2" Phenolic Castors	4,000	175
HET-3060-2-95	30-3/8 x 66-3/8 x 37-7/16	(2) 30 x 60	26-3/4	6" x 2" Phenolic Castors	4,000	198
HET-3648-2-95	36-3/8 x 54-3/8 x 37-7/16	(2) 36 x 48	26-3/4	6" x 2" Phenolic Castors	4,000	186
HET-3672-2-95	36-3/8 x 78-3/8 x 37-7/16	(2) 36 x 72	26-3/4	6" x 2" Phenolic Castors	4,000	237
HET-2436-2-5K-95	24-3/8 x 42-3/8 x 39-1/2	(2) 24 x 36	26-3/4	8" x 2" Phenolic Castors	5,000	161
HET-243636-2-5K-95	24-3/8 x 42-3/8 x 36	(2) 24 x 36	23-1/4	8" x 2" Phenolic Castors	5,000	158
HET-2448-2-5K-95	24-3/8 x 54-3/8 x 39-1/2	(2) 24 x 48	26-3/4	8" x 2" Phenolic Castors	5,000	188
HET-244836-2-5K-95	24-3/8 x 54-3/8 x 36	(2) 24 x 48	23-1/4	8" x 2" Phenolic Castors	5,000	185
HET-3048-2-5K-95	30-3/8 x 54-3/8 x 39-1/2	(2) 30 x 48	26-3/4	8" x 2" Phenolic Castors	5,000	219
HET-304836-2-5K-95	30-3/8 x 54-3/8 x 36	(2) 30 x 48	23-1/4	8" x 2" Phenolic Castors	5,000	216
HET-3060-2-5K-95	30-3/8 x 66-3/8 x 39-1/2	(2) 30 x 60	26-3/4	8" x 2" Phenolic Castors	5,000	250
HET-3672-2-5K-95	36-3/8 x 78-3/8 x 39-1/2	(2) 36 x 72	26-3/4	8" x 2" Phenolic Castors	5,000	304
HET-367236-2-5K-95	36-3/8 x 78-3/8 x 36	(2) 36 x 72	23-1/4	8" x 2" Phenolic Castors	5,000	301
HET-2436-3-5K-95	24-3/8 x 42-3/8 x 39-1/2	(3) 24 x 36	12-9/16	8" x 2" Phenolic Castors	5,000	194
HET-2448-3-5K-95	24-3/8 x 54-3/8 x 39-1/2	(3) 24 x 48	12-9/16	8" x 2" Phenolic Castors	5,000	232
HET-3048-3-5K-95	30-3/8 x 54-3/8 x 39-1/2	(3) 30 x 48	12-9/16	8" x 2" Phenolic Castors	5,000	277
HET-3060-3-5K-95	30-3/8 x 66-3/8 x 39-1/2	(3) 30 x 60	12-9/16	8" x 2" Phenolic Castors	5,000	322
HET-3672-3-5K-95	36-3/8 x 78-3/8 x 39-1/2	(3) 36 x 72	12-9/16	8" x 2" Phenolic Castors	5,000	404
Includes Floor Locks						
HET-2448-2-5K-FL-95	24-3/8 x 54-3/8 x 39-1/2	(2) 24 x 48	26-3/4	8" x 2" Phenolic Castors	5,000	193
HET-2460-2-5K-FL-95	24-3/8 x 66-3/8 x 39-1/2	(2) 24 x 60	26-3/4	8" x 2" Phenolic Castors	5,000	217
HET-3048-2-5K-FL-95	30-3/8 x 54-3/8 x 39-1/2	(2) 30 x 48	26-3/4	8" x 2" Phenolic Castors	5,000	223
HET-3060-2-5K-FL-95	30-3/8 x 66-3/8 x 39-1/2	(2) 30 x 60	26-3/4	8" x 2" Phenolic Castors	5,000	254
HET-306036-2-5K-FL-95	30-3/8 x 66-3/8 x 36	(2) 30 x 60	23-1/4	8" x 2" Phenolic Castors	5,000	252
Includes Floor Locks • No Handle						
HET-3072-2-5K-FLNH-95	30-3/8 x 72-3/8 x 39-1/2	(2) 30 x 72	26-3/4	8" x 2" Phenolic Castors	5,000	284
HET-3672-2-5K-FLNH-95	36-3/8 x 72-3/8 x 39-1/2	(2) 36 x 72	26-3/4	8" x 2" Phenolic Castors	5,000	306

FOB TX

TRUCKS

PORTABLE TABLES



Model
HMT12G18325PU295

Mobile High Deck Portable Table (1,200 Lbs. capacity)

- All-welded, 12 gauge, steel shelves
- 5" polyurethane bolt-on casters; (2) swivel with side brakes and (2) rigid
- Shelves have lips down
- 1-1/2" x 1/8" angle iron frame
- Ships fully assembled
- Durable, gray, textured powder coat finish

Model	Overall Dim: WxDxH (In.)	Shelves Dim: WxDxH (In.)	Ship Wt. (Lbs.)
HMT12G18325PU295	18-1/4 x 32-1/4 x 30-1/8	(2) 18 x 32	92
HMT12G24365PU295	24-1/4 x 36-1/4 x 30-1/8	(2) 24 x 36	111
HMT12G24485PU295	24-1/4 x 48-1/4 x 30-1/8	(2) 24 x 48	128
HMT12G30485PU295	30-1/4 x 48-1/4 x 30-1/8	(2) 30 x 48	151
HMT12G30605PU295	30-1/4 x 60-1/4 x 30-1/8	(2) 30 x 60	175
HMT12G30725PU295	30-1/4 x 72-1/4 x 30-1/8	(2) 30 x 72	203

FOB TX



Model
HMT-2436-2-MT-2DR-95

Mobile High Deck Portable Table with Drawers (1,200 Lbs. capacity)

- All-welded, 14 gauge, steel shelves
- Top surface has back stop
- Convenient sturdy work surface
- Maple Top surface
- Workbench with lips down
- 5" polyurethane bolt-on casters; (4) swivel with side brakes
- Ships fully assembled
- Durable, gray, textured powder coat finish

Model	Overall Dim: WxDxH (In.)	Drawers Dim: WxDxH (In.)	Ship Wt. (Lbs.)
HMT-2436-2-MT-2DR-95	24-1/4 x 36-1/4 x 31-13/16	(2) 12-15/32 x 19-7/16 x 4-15/16	168
HMT-2448-2-MT-2DR-95	24-1/4 x 48-1/4 x 31-13/16	(2) 12-15/32 x 19-7/16 x 4-15/16	200
HMT-3060-2-MT-2DR-95	30-1/4 x 60-1/4 x 31-13/16	(2) 12-15/32 x 19-7/16 x 4-15/16	288

FOB TX

TRUCKS

LOW DECK SERVICE TRUCK



Model
LDO-243641-2-8PHFL-95

Low Deck Service Truck (2,400 Lbs. capacity)

- All-welded, 14 gauge, steel shelves
- Raised offset handle allows easy mobility
- Standard units have bottom shelf 1-1/2" lips up. ALU units have all lips up
- 8" x 2" phenolic casters; (2) rigid and (2) swivel
- 1-1/2" x 1/8" angle iron uprights for added strength
- Floor lock keeps unit securely in place
- Ships fully assembled
- Durable, textured, gray powder coat finish

Model	Overall Dim: WxDxH (In.)	Shelves	Ship Wt. (Lbs.)
LDO-243041-2-8PHFL-95	24-1/4 x 33-3/4 x 41	(2) 24 x 30	114
LDO-243641-2-8PHFL-95	24-1/4 x 39-3/4 x 41	(2) 24 x 36	121
LDO-244841-2-8PHFL-95	24-1/4 x 51-3/4 x 41	(2) 24 x 48	134
LDO-246041-2-8PHFL-95	24-1/4 x 63-3/4 x 41	(2) 24 x 60	146
LDO-303641-2-8PHFL-95	30-1/4 x 39-3/4 x 41	(2) 30 x 36	132
LDO-304841-2-8PHFL-95	30-1/4 x 51-3/4 x 41	(2) 30 x 48	148
LDO-306041-2-8PHFL-95	30-1/4 x 63-3/4 x 41	(2) 30 x 60	163
LDO-307241-2-8PHFL-95	30-1/4 x 75-3/4 x 41	(2) 30 x 72	191
LDO-364841-2-8PHFL-95	36-1/4 x 51-3/4 x 41	(2) 36 x 48	159
LDO-366041-2-8PHFL-95	36-1/4 x 63-3/4 x 41	(2) 36 x 60	178
LDO-367241-2-8PHFL-95	36-1/4 x 75-3/4 x 41	(2) 36 x 72	209

FOB TX

TRUCKS

LOW DECK STOCK TRUCKS



Model
LDO-2436-2-95



Model
LDO-2448-2-ALU-95

Low Deck Service Truck

- All-welded, 14 gauge, steel shelves
 - Raised offset handle allows easy mobility
 - Standard units have 1-1/2" lips up on bottom shelf
 - 1-1/2" x 1/8" angle iron uprights for added strength
 - Ships fully assembled
 - Durable, textured, gray powder coat finish
- ALU** units have all 1-1/2" lips up

Model	Overall Dim: WxDxH (In.)	Shelves	Casters	Capacity (Lbs.)	Side Brake	Ship Wt. (Lbs.)
LDO-1830-2-95	18-1/4 x 33 x 37-1/2	(2) 18 x 30	5" x 1-1/4" Polyurethane	1,200	Yes	80
LDO-2436-2-95	24-1/4 x 39 x 37-1/2	(2) 24 x 36	5" x 1-1/4" Polyurethane	1,200	Yes	96
LDO-2448-2-95	24-1/4 x 51 x 37-1/2	(2) 24 x 48	5" x 1-1/4" Polyurethane	1,200	Yes	109
LDO-3048-2-95	30-1/4 x 51 x 37-1/2	(2) 30 x 48	5" x 1-1/4" Polyurethane	1,200	Yes	123
LDO-3060-2-95	30-1/4 x 63 x 37-1/2	(2) 30 x 60	5" x 1-1/4" Polyurethane	1,200	Yes	139
LDO-2436-2-ALU-95	24-1/4 x 39 x 37-1/2	(2) 24 x 36	5" x 1-1/4" Polyurethane	1,200	Yes	96
LDO-2448-2-ALU-95	24-1/4 x 51 x 37-1/2	(2) 24 x 48	5" x 1-1/4" Polyurethane	1,200	Yes	109
LDO-3048-2-ALU-95	30-1/4 x 51 x 37-1/2	(2) 30 x 48	5" x 1-1/4" Polyurethane	1,200	Yes	123
LDO-3060-2-ALU-95	30-1/4 x 63 x 37-1/2	(2) 30 x 60	5" x 1-1/4" Polyurethane	1,200	Yes	139
LDO-182436-2-ALU-95	18-1/4 x 27 x 36	(2) 18 x 24	5" x 1-1/4" Polyurethane	1,200	Yes	74
LDO-183236-2-ALU-95	18-1/4 x 35 x 36	(2) 18 x 32	5" x 1-1/4" Polyurethane	1,200	Yes	81
LDO-244836-2-ALU-95	24-1/4 x 51 x 36	(2) 24 x 48	5" x 1-1/4" Polyurethane	1,200	Yes	108
LDO-304836-2-ALU-95	30-1/4 x 51 x 36	(2) 30 x 48	5" x 1-1/4" Polyurethane	1,200	Yes	122
LDO-306036-2-ALU-95	30-1/4 x 63 x 36	(2) 30 x 60	5" x 1-1/4" Polyurethane	1,200	Yes	138
LDO-2436-2-2K-95	24-1/4 x 39 x 38-3/4	(2) 24 x 36	6" x 2" Phenolic	2,000	Yes	112
LDO-2448-2-2K-95	24-1/4 x 51 x 38-3/4	(2) 24 x 48	6" x 2" Phenolic	2,000	Yes	124
LDO-3048-2-2K-95	30-1/4 x 51 x 38-3/4	(2) 30 x 48	6" x 2" Phenolic	2,000	Yes	139

FOB TX

Low Deck Service Truck (1,200 Lbs. capacity)

- All-welded, 14 gauge, steel shelves
- Raised offset handle allows easy mobility
- Standard units have bottom shelf 1-1/2" lips up
- 4" x 1-1/4" polyurethane casters; (2) rigid and (2) swivel with side brakes
- 1-1/2" x 1/8" angle iron uprights for added strength
- Ships fully assembled
- Durable, textured, black powder coat finish



Model
LDO-183040-2-4PU-08T

Model	Overall Dim: WxDxH (In.)	Shelves	Ship Wt. (Lbs.)
LDO-183040-2-4PU-08T	18-1/4 x 36-3/8 x 40-11/16	(2) 18 x 30	82
LDO-183640-2-4PU-08T	18-1/4 x 42-3/8 x 40-11/16	(2) 18 x 36	86
LDO-243640-2-4PU-08T	24-1/4 x 42-1/16 x 40-1/16	(2) 24 x 36	98

FOB TX

TRUCKS

LOW DECK STOCK TRUCKS



Model
LDO-3036-2-5PO-95



Model
LDO-2436-2-8PN-95



Model
LDO-243641-2-1DR-8SPN-95

Low Deck Service Truck

- All-welded, 14 gauge, steel shelves
- Raised offset handle allows easy mobility
- Standard units have 1-1/2" lips up on bottom shelf
ALU units have all 1-1/2" lips up
- All casters: 2 rigid, 2 Swivel
- 1-1/2" x 1/8" angle iron uprights for added strength
- Ships fully assembled
- Durable, textured, gray powder coat finish

Model	Overall Dim: WxDxH (In.)	Shelves	Casters	Capacity (Lbs.)	Side Brake	Ship Wt. (Lbs.)
LDO-2436-2-8PN-95	24-1/4 x 39 x 41-3/16	(2) 24 x 36	8" x 2-3/4" Pneumatic	1,200	No	117
LDO-243641-2-8PN-95	24-1/4 x 39 x 40-15/16	(2) 24 x 36	8" x 2-3/4" Pneumatic	1,200	No	117
LDO-243641-2-8PN-ALU-95	24-1/4 x 39 x 40-15/16	(2) 24 x 36	8" x 2-3/4" Pneumatic	1,200	No	117
LDO-304841-2-8PN-95	30-1/4 x 51 x 40-15/16	(2) 30 x 48	8" x 2-3/4" Pneumatic	1,200	No	144
LDO-304841-2-8PN-ALU-95	30-1/4 x 51 x 40-15/16	(2) 30 x 48	8" x 2-3/4" Pneumatic	1,200	No	144
LDO-243641-2-8SPN-95	24-1/4 x 39 x 41-3/16	(2) 24 x 36	8" x 2-1/4" Semi-Pneumatic	1,200	No	116
LDO-244841-2-8SPN-95	24-1/4 x 51 x 41-3/16	(2) 24 x 48	8" x 2-1/4" Semi-Pneumatic	1,200	No	128
LDO-2436-3-95	24-1/4 x 39 x 37-1/2	(3) 24 x 36	5" x 1-1/4" Polyurethane	1,200	Yes	117
LDO-2448-3-95	24-1/4 x 51 x 37-1/2	(3) 24 x 48	5" x 1-1/4" Polyurethane	1,200	Yes	136
LDO-3048-3-95	30-1/4 x 51 x 37-1/2	(3) 30 x 48	5" x 1-1/4" Polyurethane	1,200	Yes	156
LDO-3060-3-95	30-1/4 x 63 x 37-1/2	(3) 30 x 60	5" x 1-1/4" Polyurethane	1,200	Yes	179
LDO-243639-3-5PO-95	24-1/4 x 39 x 39-5/8	(3) 24 x 36	5" x 1-1/4" Polyolefin	1,400	Yes	117
LDO-3036-2-5PO-95	30-1/4 x 39 x 37-1/2	(2) 30 x 36	5" x 1-1/4" Polyolefin	1,400	Yes	113
LDO-183039-2-5PO-95	18-1/4 x 33 x 39-5/8	(2) 18 x 30	5" x 1-1/4" Polyolefin	1,400	Yes	80
LDO-183639-2-5PO-95	18-1/4 x 39 x 39-5/8	(2) 18 x 36	5" x 1-1/4" Polyolefin	1,400	Yes	85
LDO-243639-2-5PO-95	24-1/4 x 39 x 39-5/8	(2) 24 x 36	5" x 1-1/4" Polyolefin	1,400	Yes	96
LDO-244839-2-5PO-95	24-1/4 x 51 x 39-5/8	(2) 24 x 48	5" x 1-1/4" Polyolefin	1,400	Yes	109
LDO-304839-2-5PO-95	30-1/4 x 51 x 39-5/8	(2) 30 x 48	5" x 1-1/4" Polyolefin	1,400	Yes	123
LDO-307239-2-5PO-95	30-1/4 x 75 x 39-5/8	(2) 30 x 72	5" x 1-1/4" Polyolefin	1,400	Yes	155
LDO-367239-2-5PO-95	36-1/4 x 75 x 39-5/8	(2) 36 x 72	5" x 1-1/4" Polyolefin	1,400	Yes	184
LDO-243639-2-6PO-95	24-1/4 x 39 x 39-3/8	(2) 24 x 36	6" x 2" Polyolefin	1,200	No	108
LDO-243641-2-8PO-95	24-1/4 x 39 x 41-7/16	(2) 24 x 36	8" x 2" Polyolefin	1,200	No	112
LDO-306041-3-8PH-95	30-1/4 x 63 x 41-3/8	(3) 24 x 36	8" x 2" Semi-Phenolic	4,800	No	200
Includes Rubber Matting and 1 Drawer - 13-5/16" x 19-1/4" x 4-15/16"						
LDO-243641-2-1DR-8SPN-95	24-1/4 x 39 x 41-11/16	(2) 24 x 36	8" x 2-1/4" Semi-Pneumatic	1,200	No	142

FOB TX

TRUCKS

2 SIDED STOCK TRUCKS

2 or 3 Shelf Package and Stock Truck (2,000 Lbs. capacity)

- All-welded, heavy duty 14 or 12 gauge steel
- Shelves have lips down
- Tubular handle allows easy mobility
- Ships fully assembled and ready for use
- Durable, gray, textured powder coat finish

Model	Overall Dim: WxLxH (In.)	Shelves	Casters	Ship Wt. (Lbs.)
2SPT-2448-2-2K-95	24-5/16 x 54-1/8 x 57-1/16	(2) 24 X 48	6" x 2" Phenolic	178
2SPT-2448-3-2K-95	24-5/16 x 54-1/8 x 57-1/16	(3) 24 X 48	6" x 2" Phenolic	205
2SPT-3048-2-2K-95	30-5/16 x 54-1/8 x 57-1/16	(2) 30 X 48	6" x 2" Phenolic	204
2SPT-3048-3-2K-95	30-5/16 x 54-1/8 x 57-1/16	(3) 30 X 48	6" x 2" Phenolic	236
2SPT-3060-2-2K-95	30-5/16 x 66-1/8 x 57-1/16	(2) 30 X 60	6" x 2" Phenolic	221
2SPT-3060-3-2K-95	30-5/16 x 66-1/8 x 57-1/16	(3) 30 X 60	6" x 2" Phenolic	261
2SPT-EX3048-2-2K-95	30-1/4 x 54-1/2 x 56-7/16	(2) 30 X 48	6" x 2" Phenolic	180
2SPT-EX3060-4-2K-6PU-95	30-1/4 x 66-1/2 x 56-7/16	(4) 30 X 60	6" x 2" Polyurethane	279
2SPT-EX3660-4-2K-95	36-1/4 x 66-1/2 x 56-7/16	(4) 36 X 60	6" x 2" Phenolic	320
1 Adjustable Shelf Unit				
2SPT-EX3060-1A-2K-6PU-95	30-1/4 x 66-1/2 x 56-7/16	(2) 30 X 60	6" x 2" Polyurethane	235
12 Gauge Unit with casters in diamond pattern				
2SPT12G244825/8PU95	24-1/4 x 54-3/16 x 57-1/16	(2) 24 X 48	(2) 8" x 2" Polyurethane (4) 5" x 2" Polyurethane	236

FOB TX



Model
2SPT-3048-3-2K-95



Model
2SPT12G244825/8PU95

2 Sided Low Deck Stock Trucks

(1,200 Lbs. capacity)

- All-welded, 14 gauge, steel shelves and 16 gauge sides
- 12" storage clearance between shelves
- Shelves have 1-1/2" lip
- 5" x 1-1/4" 2 rigid, 2 swivel with side brakes
- Ships fully assembled
- Durable, gray, textured powder coat finish

Model	Overall Dim: WxDxH (In)	Side Style	Shelves	Ship Wt.
2SLT-1836-1.2K-95	18-3/16 x 42-1/8 x 40	Solid	18 x 36	103
2SLT-EX1836-1.2K-95	18-1/4 x 42-1/2 x 40-1/8	Mesh	18 x 36	96
2SLT-EX2436-1.2K-95	24-1/4 x 42-1/2 x 40-1/8	Mesh	24 x 36	110

FOB TX



model
2SLT-1832-1.2K-95



Model
2SLT-EX2436-1.2K-95

TRUCKS

3 SIDED MESH TRUCKS



Model
3ST-EX2436-1AS-95



Model
3ST-EX3048-2AS-95

3 Sided Mesh Trucks & Optional Shelves

- Angle iron and expanded metal construction
- Sturdy tubular push handle
- Shelves adjust on 2-1/4" centers
- (2) swivel and (2) rigid casters for all models
- Durable, gray, textured powder coat finish
- Ships fully assembled and ready for use

Model	Overall Dims: WxDxH (In.)	Adj. Shelf Dimensions (In.)	Ship Wt. (Lbs.)
6" x 2" Phenolic casters • 3,000 Lbs. capacity			
3ST-EX2436-1AS-95	24-3/8 x 42-1/2 x 56-7/16	(1) 20-7/8 x 33-15/16	188
3ST-EX2448-1AS-95	24-3/8 x 54-1/2 x 56-7/16	(1) 20-7/8 x 45-15/16	213
3ST-EX3048-1AS-95	30-3/8 x 54-1/2 x 56-7/16	(1) 26-7/8 x 45-15/16	235
3ST-EX3060-1AS-95	30-3/8 x 66-1/2 x 56-7/16	(1) 20-7/8 x 57-15/16	262
3ST-EX3660-1AS-95	36-3/8 x 66-1/2 x 56-7/16	(1) 32-7/8 x 57-15/16	282
3ST-EX3672-1AS-95	36-3/8 x 78-1/2 x 56-7/16	(1) 32-7/8 x 69-15/16	316
3ST-EX2436-2AS-95	24-3/8 x 42-1/2 x 56-7/16	(2) 20-7/8 x 33-15/16	207
3ST-EX3048-2AS-95	30-3/8 x 54-1/2 x 56-7/16	(2) 26-7/8 x 45-15/16	276
3ST-EX3060-2AS-95	30-3/8 x 66-1/2 x 56-7/16	(2) 20-7/8 x 57-15/16	310
3ST-EX3660-2AS-95	36-3/8 x 66-1/2 x 56-7/16	(2) 32-7/8 x 57-15/16	339
3ST-EX3672-2AS-95	36-3/8 x 78-1/2 x 56-7/16	(2) 32-7/8 x 69-15/16	384
3ST-EX2436-3AS-95	24-3/8 x 42-1/2 x 56-7/16	(3) 20-7/8 x 33-15/16	229
3ST-EX3048-3AS-95	30-3/8 x 54-1/2 x 56-7/16	(3) 26-7/8 x 45-15/16	316
3ST-EX3060-3AS-95	30-3/8 x 66-1/2 x 56-7/16	(3) 20-7/8 x 57-15/16	359
3ST-EX3660-3AS-95	36-3/8 x 66-1/2 x 56-7/16	(3) 32-7/8 x 57-15/16	396
3ST-EX3672-3AS-95	36-3/8 x 78-1/2 x 56-7/16	(3) 32-7/8 x 69-15/16	452
6" x 2" Polyurethane casters • 3,600 Lbs. capacity			
3ST-EX2460-1AS-6PU-95	24-3/8 x 66-1/2 x 56-7/16	(1) 20-7/8 x 57-15/16	242
3ST-EX3048-1AS-6PU-95	30-3/8 x 54-1/2 x 56-7/16	(1) 26-7/8 x 45-15/16	232
Optional Shelves			
Model	Overall Dims: WxDxH (In.)	Shelf capacity	Ship Wt. (Lbs.)
HDC-SH-2436CLIP-95	20-7/8 x 33-15/16	500 Lbs.	21
HDC-SH-2448CLIP-95	20-7/8 x 45-15/16	1,200 Lbs.	28
HDC-SH-3048CLIP-95	26-7/8 x 45-15/16	500 Lbs.	41
HDC-SH-3060CLIP-95	26-7/8 x 57-15/16	500 Lbs.	50
HDC-SH-3660CLIP-95	32-7/8 x 57-15/16	500 Lbs.	57
HDC-SH-3672CLIP-95	32-7/8 x 69-15/16	400 Lbs.	69

FOB TX

3 Sided Mesh Trucks with Fixed Shelves

- Angle iron and expanded metal construction
- Sturdy tubular push handle
- (2) swivel and (2) rigid casters for all models
- Ships fully assembled and ready for use
- Gray, textured, powder coat finish



Model
3ST-EX2448-3-95

Model	Overall Dims: WxDxH (In.)	Shelf Dimension	Shelf Clearance (In.)	Ship Wt. (Lbs.)
3 Sided Trucks with 6" x 2" Phenolic casters • 3,000 Lbs. capacity				
3ST-EX3048-2-95	30-3/8 x 54-1/2 x 56-7/16	(2) 30 x 48	22	210
3ST-EX2448-3-95	24-3/8 x 54-1/2 x 56-7/16	(3) 24 x 48	14-11/16	224
3ST-EX3048-3-95	30-3/8 x 54-1/2 x 56-7/16	(3) 30 x 48	14-11/16	243
3ST-EX3648-3-95	36-3/8 x 54-1/2 x 56-7/16	(3) 36 x 48	14-11/16	264
3ST-EX2436-4-95	24-3/8 x 42-1/2 x 56-7/16	(4) 24 x 36	13	212
3ST-EX2460-4-95	24-3/8 x 66-1/2 x 56-7/16	(4) 24 x 60	13	284
3ST-EX3060-4-95	30-3/8 x 66-1/2 x 56-7/16	(4) 30 x 60	13	317
3ST-EX3072-4-95	30-3/8 x 78-1/2 x 56-7/16	(4) 30 x 72	13	361
3 Sided Trucks with 6" x 2" Polyurethane casters • 3,600 Lbs. capacity				
3ST-EX2460-2-6PU-95	24-3/8 x 66-1/2 x 56-7/16	(2) 24 x 60	22-7/8	215
3ST-EX2448-3-6PU-95	24-3/8 x 54-1/2 x 56-7/16	(3) 24 x 48	14-11/16	221
3ST-EX3060-3-6PU-95	30-3/8 x 66-1/2 x 56-7/16	(3) 30 x 60	14-11/16	273

FOB TX

TRUCKS

3 SIDED MESH TRUCKS

3 Sided Mesh Trucks with Fork Lift Pockets

- Angle iron and expanded metal construction
- 6" x 2" polyurethane bolt-on casters; (2) swivel and (2) rigid, 3,600 Lbs. of capacity
- Forklift pocked allow for easy moving
- Durable, gray, textured powder coat finish
- Ships fully assembled and ready for use



Model
3STFP-EX3048-3-6PU-95

Model	Overall Dims: WxDxH (In.)	No. of Shelves	Shelf Clearance	Ship Wt. (Lbs.)
3STFP-EX2448-3-6PU-95	24-3/8 x 48-1/2 x 69	(3) 24 x 48	19"	224
3STFP-EX3048-3-6PU-95	30-3/8 x 48-1/2 x 69	(3) 30 x 48	19"	249

FOB TX

3 Sided Mesh Trucks - Base Shelf Only

- Angle iron and expanded metal construction
- Sturdy tubular push handle
- (2) swivel and (2) rigid casters
- Ships fully assembled and ready for use
- Gray, textured, powder coat finish



Model
3ST-EX2436-95

Model	Overall Dims: WxDxH (In.)	Deck Dims	Caster	Capacity	Ship Wt. (Lbs.)
3ST-EX2436-95	24-3/8 x 42-1/2 x 56-7/16	24 x 36	6" x 2" Phenolic	2,000	150
3ST-EX2448-95	24-3/8 x 54-1/2 x 56-7/16	24 x 48	6" x 2" Phenolic	2,000	170
3ST-EX2460-95	24-3/8 x 66-1/2 x 56-7/16	24 x 60	6" x 2" Phenolic	2,000	186
3ST-EX3048-95	30-3/8 x 54-1/2 x 56-7/16	30 x 48	6" x 2" Phenolic	2,000	177
3ST-EX3060-95	30-3/8 x 66-1/2 x 56-7/16	30 x 60	6" x 2" Phenolic	2,000	195
3ST-EX3648-95	36-3/8 x 54-1/2 x 56-7/16	36 x 48	6" x 2" Phenolic	2,000	187
3ST-EX3660-95	36-3/8 x 66-1/2 x 56-7/16	36 x 60	6" x 2" Phenolic	2,000	206
3ST-EX3672-95	36-3/8 x 78-1/2 x 56-7/16	36 x 72	6" x 2" Phenolic	2,000	229
3ST-EX244843-6MR-95	24-3/8 x 54-1/2 x 43-7/16	24 x 48	6" x 2" Mold-on rubber	2,000	151
3ST-EX304843-6MR-95	30-3/8 x 54-1/2 x 43-7/16	30 x 48	6" x 2" Mold-on rubber	2,000	162
3ST-EX304845-8MR-95	30-3/8 x 54-1/2 x 45-7/16	30 x 48	8" x 2" Mold-on rubber	2,400	163
3ST-EX2448-6PU-95	24-3/8 x 54-1/2 x 56-7/16	24 x 48	6" x 2" Polyurethane	3,600	166
3ST-EX2460-6PU-95	24-3/8 x 66-1/2 x 56-7/16	24 x 60	6" x 2" Polyurethane	3,600	182
3ST-EX3048-6PU-95	30-3/8 x 54-1/2 x 56-7/16	30 x 48	6" x 2" Polyurethane	3,600	174
3ST-EX3060-6PU-95	30-3/8 x 66-1/2 x 56-7/16	30 x 60	6" x 2" Polyurethane	3,600	191
3ST-EX244845-8PU-95	24-3/8 x 54-1/2 x 45-7/16	24 x 48	8" x 2" Polyurethane	3,600	142
3ST-EX246045-8PU-95	24-3/8 x 66-1/2 x 45-7/16	24 x 60	8" x 2" Polyurethane	3,600	157
3ST-EX306045-8PU-95	30-3/8 x 66-1/2 x 45-7/16	30 x 60	8" x 2" Polyurethane	3,600	169

FOB TX

TRUCKS

3 SIDED TRUCKS



Model
3SLT-2436-1.2K-95



Model
3SLT-EX2436-1.2K-95

3 Sided Low Deck Stock Trucks

- All-welded, 14 gauge, steel shelves and 16 gauge sides
- 12" storage clearance between shelves
- All casters - 2 rigid, 2 swivel
- Ships fully assembled
- Durable, gray, textured powder coat finish

Model	Overall Dim: WxDxH (In)	Caster	Capacity	Shelves	Ship Wt.
Cart with Solid sides					
3SLT-1836-1.2K-95	18-3/16 x 42-1/8 x 39-7/8	5" x 1-1/4" Polyurethane	1,200	18 x 36	118
3SLT-2436-1.2K-95	24-3/16 x 42-1/8 x 39-7/8	5" x 1-1/4" Polyurethane	1,200	24 x 36	144
3SLT-2448-1.2K-95	24-3/16 x 54-1/8 x 39-7/8	5" x 1-1/4" Polyurethane	1,200	24 x 48	175
3SLT-1836-2K-95	18-3/16 x 42-1/8 x 41-1/4	6" x 2" Phenolic	2,000	18 x 36	133
3SLT-2436-2K-95	24-3/16 x 42-1/8 x 41-1/4	6" x 2" Phenolic	2,000	24 x 36	159
3SLT-2448-2K-95	24-3/16 x 54-1/8 x 41-1/4	6" x 2" Phenolic	2,000	24 x 48	191
3SLT-3048-2K-95	30-3/16 x 54-1/8 x 41-1/4	6" x 2" Phenolic	2,000	30 x 48	212
Cart with Mesh Sides					
3SLT-EX1832-1.2K-95	18-3/8 x 38-1/2 x 40-1/8	5" x 1-1/4" Polyurethane	1,200	18 x 32	105
3SLT-EX2436-1.2K-95	24-3/8 x 42-1/2 x 40-1/8	5" x 1-1/4" Polyurethane	1,200	24 x 36	125
3SLT-EX2448-1.2K-95	24-3/8 x 54-1/2 x 40-1/8	5" x 1-1/4" Polyurethane	1,200	24 x 48	154
3SLT-EX3036-1.2K-95	30-3/8 x 42-1/2 x 40-1/8	5" x 1-1/4" Polyurethane	1,200	30 x 36	139
3SLT-EX3048-2K-6PU-95	30-3/8 x 54-1/2 x 41-1/2	6" x 2" Polyurethane	2,000	30 x 48	182

FOB TX



Model
3STDG-EX3048-8PU-95



Model
3STDGT-SM3060-6MR-95

3 Sided Trucks with Drop Gate

- Angle iron and expanded metal construction
- Sturdy tubular push handle
- (2) swivel and (2) rigid casters for all models
- Drop gate for easy access to contents
- Ships fully assembled and ready for use
- Gray, textured, powder coat finish

Model	Overall Dims: WxDxH (In.)	Type of Caster	Capacity (Lbs.)	Shelf	Ship Wt. (Lbs.)
Mesh Box Trucks with Front Drop Gate					
3STDG-EX3060-5PO-95	30-1/2 x 66-1/2 x 43-11/16	Polyolefin 5" x 1-1/2"	1,400	30 x 60	208
3STDG-EX3060-6PU-95	30-1/2 x 66-1/2 x 45-1/16	Polyurethane 6" x 2"	3,600	30 x 60	219
3STDG-EX3048-8PU-95	30-1/2 x 54-1/2 x 47-1/16	Polyurethane 8" x 2"	3,600	30 x 48	191
Mesh Box Trucks with Front Drop Gate & Cover					
3STDGT-EX2448-6PU-95	24-1/2 x 54-1/2 x 46-1/4	Polyurethane 6" x 2"	3,600	24 x 48	204
3STDGT-EX3060-6PU-95	30-1/2 x 66-1/2 x 46-1/4	Polyurethane 6" x 2"	3,600	30 x 60	263
Steel Box Trucks with Front Drop Gate & Cover					
3STDGT-SM3060-6MR-95	30-3/8 x 66-1/8 x 46-1/4	Mold On Rubber 6" x 2"	2,000	30 x 60	311

FOB TX

TRUCKS

4 SIDED BOX TRUCKS

4 Sided Low Deck Stock Trucks

- All-welded, 14 gauge, steel shelves and 16 gauge sides
- 12" storage clearance between shelves
- All casters: 2 rigid, 2 swivel with side brakes
- Ships fully assembled
- Durable, gray, textured powder coat finish



Model
4SLT-EX1832-1.2K-95



Model
4SLT-1836-1.2K-95

Model	Overall Dim: WxDxH (In)	Caster	Capacity	Shelves	Ship Wt.
Cart with Solid sides					
4SLT-1836-1.2K-95	18-3/16 x 42-1/8 x 39-7/8	5" x 1-1/4" Polyurethane	1,200	18 x 36	126
4SLT-1836-2K-95	18-3/16 x 42-1/8 x 41-1/4	6" x 2" Phenolic	2,000	18 x 36	141
4SLT-2436-1.2K-95	24-3/16 x 42-1/8 x 39-7/8	5" x 1-1/4" Polyurethane	1,200	24 x 36	144
4SLT-2436-2K-95	24-3/16 x 42-1/8 x 41-1/4	6" x 2" Phenolic	2,000	24 x 36	159
4SLT-2436-5PO-95	24-3/16 x 42-1/8 x 39-7/8	5" x 1-1/4" Polyolefin	1,400	24 x 36	144
4SLT-2448-1.2K-95	24-3/16 x 54-1/8 x 39-7/8	5" x 1-1/4" Polyurethane	1,200	24 x 48	167
4SLT-2448-2K-95	24-3/16 x 54-1/8 x 41-1/4	6" x 2" Phenolic	2,000	24 x 48	182
4SLT-3036-5PO-95	30-3/16 x 42-1/8 x 39-7/8	5" x 1-1/4" Polyolefin	1,400	30 x 36	160
4SLT-3048-1.2K-95	30-3/16 x 54-1/8 x 39-7/8	5" x 1-1/4" Polyurethane	1,200	30 x 48	186
4SLT-3048-2K-95	30-3/16 x 54-1/8 x 41-1/4	6" x 2" Phenolic	2,000	30 x 48	202
Cart with Mesh Sides					
4SLT-EX1832-1.2K-95	18-1/2 x 38-1/2 x 40-1/8	5" x 1-1/4" Polyurethane	1,200	18 x 32	106
4SLT-EX1836-5PO-95	18-1/2 x 42-1/2 x 40-1/8	5" x 1-1/4" Polyolefin	1,400	18 x 36	111
4SLT-EX3048-5PO-95	30-1/2 x 54-1/2 x 40-1/8	5" x 1-1/4" Polyolefin	1,400	30 x 48	160

FOB TX

4 Sided Box Trucks with Ergonomic Handle

- All-welded, 14 gauge, steel construction
- Ergonomic push handle for maximum comfort
- Casters (2) rigid, (2) swivel with side brakes
- 1-1/2" x 1/8" angle iron uprights for added strength (only mesh units)
- Ships fully assembled
- Durable, textured, gray powder coat finish



Model
4STE-EX-2436-95



Model
4STE-SM-3048-6MR-95

Model	Overall Dim: WxDxH (In.)	Side Style	Shelves	Ship Wt. (Lbs.)
2,000 Lbs. capacity • 6" x 2" Phenolic Casters				
4STE-EX-2436-95	24-1/2 x 42-1/2 x 35-3/16	Mesh	24 x 36	120
4STE-EX-2448-95	24-1/2 x 54-1/2 x 35-3/16	Mesh	24 x 48	133
4STE-EX-3048-95	30-1/2 x 54-1/2 x 35-3/16	Mesh	30 x 48	145
4STE-EX-3060-95	30-1/2 x 66-1/2 x 35-3/16	Mesh	30 x 60	158
4STE-SM-2436-95	24-1/4 x 42-1/8 x 34-5/8	Solid	24 x 36	143
4STE-SM-2448-95	24-1/4 x 54-1/8 x 34-5/8	Solid	24 x 48	161
4STE-SM-3048-95	30-1/4 x 54-1/8 x 34-5/8	Solid	30 x 48	176
4STE-SM-3060-95	30-1/4 x 66-1/8 x 34-5/8	Solid	30 x 60	195
1,200 Lbs. capacity • 5" x 1-1/4" Polyurethane Casters				
4STE-EX-2448-5PU-95	24-1/2 x 54-1/2 x 33-13/16	Mesh	24 x 48	117
4STE-EX-3048-5PU-95	30-1/2 x 54-1/2 x 33-13/16	Mesh	30 x 48	130
2,000 Lbs. capacity • 6" x 2" Mold on Rubber Casters				
4STE-SM-3048-6MR-95	30-5/16 x 54-1/8 x 34-9/16	Solid	30 x 48	179

FOB TX

TRUCKS

4 SIDED BOX TRUCKS



Model
4ST-SM-2436-5PO-95



Model
4ST-EX-2436-6MR-95

Solid or Expanded Metal Trucks (1,400 Lbs. capacity)

- All-welded, 14 gauge, steel construction
- Tubular push handle allows easy mobility
- 5" x 1-1/4" polyolefin casters (2) rigid, (2) swivel with side brakes
- 1-1/2" x 1/8" angle iron uprights for added strength (only mesh units)
- Ships fully assembled
- Durable, textured, gray powder coat finish

Model	Overall Dim: WxDxH (In.)	Side Style	Shelves	Ship Wt. (Lbs.)
4ST-EX-1836-5PO-95	18-1/2 x 42-1/2 x 28-1/16	Mesh	18 x 36	91
4ST-EX-2436-5PO-95	24-1/2 x 42-1/2 x 28-1/16	Mesh	24 x 36	101
4ST-SM-1836-5PO-95	18-1/4 x 42-1/8 x 28-3/16	Solid	18 x 36	110
4ST-SM-2436-5PO-95	24-1/4 x 42-1/8 x 28-3/16	Solid	24 x 36	124
4ST-SM-2448-5PO-95	24-1/4 x 54-1/8 x 28-3/16	Solid	24 x 48	142
4ST-SM-3048-5PO-95	30-1/4 x 54-1/8 x 28-3/16	Solid	30 x 48	157
2,000 Lbs. capacity • 6" x 2" Mold on Rubber Casters (2) rigid, (2) swivel				
4ST-EX-2436-6MR-95	24-1/2 x 42-1/2 x 29-7/16	Mesh	24 x 36	126
4ST-EX-306033-6MR-95	30-1/2 x 66-1/2 x 33	Mesh	30 x 60	164

FOB TX

Solid or Expanded Metal Trucks with Drop Gate (2,000 Lbs. capacity)

- All-welded, 14 gauge, steel construction
- Tubular push handle allows easy mobility
- 6" x 2" polyurethane casters (2) rigid, (2) swivel
- 1-1/2" x 1/8" angle iron uprights for added strength (only mesh units)
- Ships fully assembled
- Durable, textured, gray powder coat finish



Model
4STEDG-SM-2436-6PU-95

Model	Overall Dim: WxDxH (In.)	Side Style	Shelves	Ship Wt. (Lbs.)
4STEDG-EX-3048-6PU-95	30-3/8 x 54-1/2 x 40	Mesh	(2) 30 x 48	186
4STEDG-SM-2436-6PU-95	24-3/16 x 42-1/8 x 41-1/4	Solid	(2) 24 x 36	154
4STEDG-SM-3048-6PU-95	30-3/16 x 54-1/8 x 41-1/4	Solid	(2) 30 x 48	200

FOB TX

Solid or Expanded Metal Trucks with Hinged Cover (2,000 Lbs. capacity)

- All-welded, 14 gauge, steel construction
- Tubular push handle allows easy mobility
- 6" x 2" mold on rubber casters (2) rigid, (2) swivel
- 1-1/2" x 1/8" angle iron uprights for added strength (only mesh units)
- Pad-lockable, hinged cover (padlock is not included)
- Ships fully assembled
- Durable, textured, gray powder coat finish



Model
4STHC-EX-2436-6MR-95

Model	Overall Dim: WxDxH (In.)	Side Style	Shelves	Ship Wt. (Lbs.)
4STHC-EX-2436-6MR-95	24-1/4 x 42-1/4 x 32-5/8	Mesh	24 x 36	151
4STHC-EX-3048-6MR-95	30-1/4 x 54-1/4 x 32-5/8	Mesh	30 x 48	193
4STHC-SM-2436-6MR-95	25-3/4 x 42-1/8 x 32-3/4	Solid	24 x 36	174
4STHC-SM-3060-6MR-95	30-1/4 x 66-1/8 x 32-3/4	Solid	30 x 60	264

FOB TX

TRUCKS

OPEN PORTBLE TRUCKS

Open Portable Trucks

- Frame is made of 14 gauge, flat bars
- 1-1/2" x 1/8" flat bars on sides and back
- 6" x 2" casters; (2) rigid (2) swivel
- Handle included for easy maneuverability
- Ships fully assembled
- Durable, gray, textured powder coat finish

Model	Overall Dim: WxDxH (In.)	Shelves	Shelf Dims (WxL)	Ship Wt.(Lbs.)
2,000 Lbs. Capacity • Mold-On Rubber casters, (2) rigid and (2) swivel				
OPTFB-4830-1-6MR-95	30-1/4 x 54-3/8 x 57-5/16	Base	30 x 48	189
OPTFB-6030-1-6MR-95	30-1/4 x 66-3/8 x 57-5/16	Base	30 x 60	202
3,000 Lbs. Capacity • Adjustable Shelf • Phenolic casters, (2) rigid and (2) swivel				
OPTFB-7230-1AS-95	30-1/4 x 78-3/8 x 57-5/16	1	30 x 72	313

FOB TX



**Model
OPTFB-4830-1-6MR-95**

Open Portable Tube Trucks (3,600 Lbs. capacity)

- All-welded, 14 gauge, steel shelf
- All-welded, 1" diameter tubing
- Deck height: 9-1/16"
- 6" x 2" Phenolic bolt-on casters; (2) rigid (2) swivel
- Handle included for easy maneuverability
- Ships fully assembled
- Durable, gray, textured powder coat finish

Model	Overall Dim: WxLxH (In.)	Shelves	Base shelf Dims (WxL)	Ship Wt.(Lbs.)
Tubular 3 Sided Open Trucks • 6" x 2" Polyurethane casters, (2) rigid and (2) swivel				
OPTT-3624-1-6PU-95	25-1/16 x 44-1/8 x 57	Base	24 x 36	140
OPTT-4824-1-6PU-95	25-1/16 x 56-1/8 x 57	Base	24 x 48	147

FOB TX



**Model
OPTT-4824-1-6PU-95**

Open Portable Shelf Trucks

- All-welded, 14 gauge, steel shelves
- Frame is made of 1" diameter tubing
- 1-1/2" x 1/8" flat bars on sides and back
- Shelves are sloped 1" to the rear to retain cargo during transport
- 13" clearance between shelves
- 6" x 2" Phenolic bolt-on casters; (2) rigid (2) swivel
- Handle included for easy maneuverability
- Ships fully assembled
- Durable, gray, textured powder coat finish

Model	Overall Dim: WxLxH (In.)	Shelves	Shelf Dims (WxL)	Shelf Clearance (In.)	Ship Wt. (Lbs.)
3,600 Lbs. capacity					
OPT-3624-95	25-1/8 x 44-1/8 x 57-1/2	4	36 x 24	13"	213
OPT-4224-95	25-1/8 x 50-1/8 x 57-1/2	4	42 x 24	13"	229
OPT-4824-95	25-1/8 x 56-1/8 x 57-1/2	4	48 x 24	13"	245
OPT-4830-95	31-1/8 x 56-1/8 x 57-1/2	4	48 x 30	13"	277
OPT-6030-95	31-1/8 x 68-1/8 x 57-1/2	4	60 x 30	13"	315
OPT-7224-95	25-1/8 x 80-1/8 x 57-1/2	4	72 x 24	13"	308
OPT-7230-95	31-1/8 x 80-1/8 x 57-1/2	4	72 x 30	13"	353
OPT-7236-95	37-1/8 x 80-1/8 x 57-1/2	4	72 x 36	13"	384
3,000 Lbs. capacity					
OPT-4824-2-6PH-95	25-1/8 x 56-1/8 x 57-1/2	2	48 x 24	22"	192
OPT-4824-3-6PH-95	25-1/8 x 56-1/8 x 57-1/2	3	48 x 24	15.5"	219
OPT-4824-4-6PH-95	25-1/8 x 56-1/8 x 57-1/2	4	48 x 24	13"	245
OPT-4836-4-6PH-95	37-1/8 x 56-1/8 x 57-1/2	4	48 x 36	13"	291
OPT-6024-3-6PH-95	25-1/8 x 68-1/8 x 57-1/2	3	60 x 24	15.5"	249
OPT-6030-2-6PH-95	31-1/8 x 68-1/8 x 57-1/2	2	60 x 30	22"	235
OPT-6030-3-6PH-95	31-1/8 x 68-1/8 x 57-1/2	3	60 x 30	15.5"	276
OPT-6030-4-6PH-95	31-1/8 x 68-1/8 x 57-1/2	4	60 x 30	13"	316
OPT-7236-1-6PH-95	37-1/8 x 80-1/8 x 57-1/2	Base	72 x 36	-	215

FOB TX



**Model
OPT-4830-95**

TRUCKS

SECURITY MESH TRUCK

Security Mesh Style Trucks with Adjustable Shelves



Model
HTL-2448-DD-1AS-95



Model
HTL-2448-DD-2AS-95



Model
HTL-2448-DD-3AS-95

- All-welded, 14 gauge, steel construction
- Sturdy tubular push handle
- 3 point locking system (padlock not included)
- Adjustable shelves included with "AS" model only
- All HTL trucks are 56-7/16" high
- 6"x 2" bolt-on casters, (2) rigid and (2) swivel
- Angle iron and expanded metal construction
- Double doors with pad lockable hasp (padlock not included)
- Shelves adjust on 2-1/4" centers
- Additional shelves can be purchased as an accessory
- Durable, textured, gray powder coat finish
- Ships fully assembled

Model	Overall Dim: WxDxH (In.)	Shelf Dimensions: WxD (In.)	Ship Wt. (Lbs.)
6" x 2" Phenolic Casters, 2 rigid, 2 swivel • 2,000 Lbs. capacity			
HTL-2448-DD-1AS-95	26 x 54-1/2 x 56-7/16	20-7/8 x 45-15/16	261
HTL-2460-DD-1AS-95	26 x 66-1/2 x 56-7/16	20-7/8 x 57-15/16	303
HTL-3048-DD-1AS-95	32 x 54-1/2 x 56-7/16	26-7/8 x 45-15/16	289
HTL-3060-DD-1AS-95	32 x 66-1/2 x 56-7/16	26-7/8 x 57-15/16	329
HTL-3660-DD-1AS-95	38 x 66-1/2 x 56-7/16	32-7/8 x 57-15/16	349
HTL-3672-DD-1AS-95	38 x 78-1/2 x 56-7/16	32-7/8 x 69-15/16	399
HTL-4474-DD-1AS-95	46 x 80-1/2 x 56-7/16	40-7/8 x 71-15/16	435
HTL-2448-DD-2AS-95	26 x 54-1/2 x 56-7/16	(2) 20-7/8 x 45-15/16	286
HTL-2460-DD-2AS-95	26 x 66-1/2 x 56-7/16	(2) 20-7/8 x 57-15/16	344
HTL-3048-DD-2AS-95	32 x 54-1/2 x 56-7/16	(2) 26-7/8 x 45-15/16	329
HTL-3060-DD-2AS-95	32 x 66-1/2 x 56-7/16	(2) 26-7/8 x 57-15/16	377
HTL-3660-DD-2AS-95	38 x 66-1/2 x 56-7/16	(2) 32-7/8 x 57-15/16	406
HTL-3672-DD-2AS-95	38 x 78-1/2 x 56-7/16	(2) 32-7/8 x 69-15/16	481
HTL-4474-DD-2AS-95	46 x 80-1/2 x 56-7/16	(2) 40-7/8 x 71-15/16	514
HTL-2448-DD-3AS-95	26 x 54-1/2 x 56-7/16	(3) 20-7/8 x 45-15/16	311
HTL-2460-DD-3AS-95	26 x 66-1/2 x 56-7/16	(3) 20-7/8 x 57-15/16	385
HTL-3048-DD-3AS-95	32 x 54-1/2 x 56-7/16	(3) 26-7/8 x 45-15/16	370
HTL-3060-DD-3AS-95	32 x 66-1/2 x 56-7/16	(3) 26-7/8 x 57-15/16	426
HTL-3660-DD-3AS-95	38 x 66-1/2 x 56-7/16	(3) 32-7/8 x 57-15/16	477
HTL-3672-DD-3AS-95	38 x 78-1/2 x 56-7/16	(3) 32-7/8 x 69-15/16	549
HTL-4474-DD-3AS-95	46 x 80-1/2 x 56-7/16	(3) 40-7/8 x 71-15/16	593
6" x 2" Polyurethane Casters, 2 rigid, 2 swivel • 2,000 Lbs. capacity			
HTL-3060-DD-1AS-6PU-95	32 x 66-1/2 x 56-7/16	26-7/8 x 57-15/16	326
Optional Shelves			
HDC-SH-2448CLIP-95	20-7/8 x 45-15/16	1,200 Lbs. capacity	26
HDC-SH-2460CLIP-95	20-7/8 x 57-15/16	1,650 Lbs. capacity	41
HDC-SH-3048CLIP-95	26-7/8 x 45-15/16	500 Lbs. capacity	39
HDC-SH-3060CLIP-95	26-7/8 x 57-15/16	500 Lbs. capacity	48
HDC-SH-3660CLIP-95	32-7/8 x 57-15/16	500 Lbs. capacity	55
HDC-SH-3672CLIP-95	32-7/8 x 69-15/16	400 Lbs. capacity	66
HDC-SH-4474CLIP-95	40-7/8 x 71-15/16	400 Lbs. capacity	78

FOB TX

TRUCKS

SECURITY MESH TRUCKS



Model
HTL-2460-DD-4-95



Model
HTL-2448-DD-2-6PU-95



Model
HTL-2448-DD-3-6PU-95

Security Mesh Style Truck with Fixed Shelves

- All-welded, 14 gauge, steel construction
- Sturdy tubular push handle
- 3 point locking system (padlock not included)
- Units include fixed shelves
- All HTL trucks are 56-7/16" high
- 6"x 2" bolt-on casters, (2) rigid and (2) swivel
- Angle iron and expanded metal construction
- Double doors with pad lockable hasp (padlock not included)
- Shelves adjust on 2-1/4" centers
- Additional shelves can be purchased as an accessory
- Ships fully assembled
- Durable, textured, gray powder coat finish

Model	Overall Dim: WxDxH (In.)	Shelves	Shelf Dimensions: WxD (In.)	Shelf Clearance (In.)	Ship Wt. (Lbs.)
6" x 2" Polyurethane Casters, 2 rigid, 2 swivel • 2,000 Lbs. capacity					
HTL-2448-DD-2-6PU-95	26 x 54-1/2 x 56-7/16	2	24 x 48	22"	242
HTL-3672-DD-2-6PU-95	38 x 78-1/2 x 56-7/16	2	36 x 72	22"	366
HTL-2448-DD-3-6PU-95	26 x 54-1/2 x 56-7/16	3	24 x 48	14-3/16"	269
6" x 2" Phenolic Casters, 2 rigid, 2 swivel • 2,000 Lbs. capacity					
HTL-2448-DD-4-95	26 x 54-1/2 x 56-7/16	4	24 x 48	10-1/8"	299
HTL-2460-DD-4-95	26 x 66-1/2 x 56-7/16	4	24 x 60	10-1/8"	343
HTL-3060-DD-4-95	32 x 66-1/2 x 56-7/16	4	30 x 60	10-1/8"	385
HTL-3660-DD-4-95	38 x 66-1/2 x 56-7/16	4	36 x 60	10-1/8"	417

FOB TX

Cage Trucks without Shelves (2,000 Lbs. Capacity)

- All-welded, 14 gauge, steel construction
- Sturdy tubular push handle
- 3 point locking system (padlock not included)
- All HTL trucks are 56-7/16" high
- 6"x 2" Phenolic bolt-on casters, (2) rigid and (2) swivel
- Angle iron and expanded metal construction
- Double doors with pad lockable hasp (padlock not included)
- Additional shelves can be purchased as an accessory
- Ships fully assembled
- Durable, textured, gray powder coat finish



Model
HTL-2448-DD-95



Model
HTL-3048-DD-95

Model	Overall Dim: WxDxH (In.)	Ship Wt. (Lbs.)
HTL-2448-DD-95	26 x 54-1/2 x 56-7/16	217
HTL-2460-DD-95	26 x 66-1/2 x 56-7/16	243
HTL-3048-DD-95	32 x 54-1/2 x 56-7/16	231
HTL-3060-DD-95	32 x 66-1/2 x 56-7/16	262
HTL-3660-DD-95	38 x 66-1/2 x 56-7/16	273
HTL-3672-DD-95	38 x 78-1/2 x 56-7/16	313
HTL-4474-DD-95	46 x 80-1/2 x 56-7/16	337

FOB TX

TRUCKS

STOCK TRUCKS WITH SHELVES



Model
EX-3060-2SC-6PH-95

Two Sided Stock Trucks (2,000 Lbs. capacity)

- All-welded, 14 gauge, steel construction
- Punched diamond pattern on sides
- 4 heavy duty shelves are adjustable on 6" centers
- Shelves are sloped to the rear to retain cargo during transport
- Overall height is 57"; above deck height is 48"
- 6" x 2" phenolic bolt-on casters; (2) swivel and (2) rigid
- Casters are located in diamond pattern, allowing unit to make sharp turns
- Ships fully assembled
- Durable, gray, textured powder coat finish

Model	Overall Dim: WxLxH (In.)	Shelf Dims (WxL)	Ship Wt. (Lbs.)
EX-3048-2SC-6PH-95	30-1/4 x 48-1/8 x 57-1/16	48 x 15	268
EX-3060-2SC-6PH-95	30-1/4 x 60-1/8 x 57-1/16	60 x 15	342

FOB TX



Model
PAT-24-4-14-95
tray sold separately

Pan & Tray Truck (1,200 Lbs. capacity)

- 1-1/2" x 1/8" angle iron construction
- 16 gauge steel trays (sold separately)
- Choose perforated or solid trays
- Available with 4" or 6" spacing between shelves
- 5" x 1-1/4" bolt-on polyurethane casters; (4) swivel with side brakes
- Trucks ship fully assembled
- Trays slide easily into place
- Durable, gray, textured powder coat finish

Model	Overall Dim: WxDxH (In.)	Spacing	No. of Trays	Ship Wt. (Lbs.)
PAT-24-4-14-95	24 x 33-1/2 x 67-1/8	4	14	146
PAT-24-6-9-95	24 x 33-1/2 x 67-1/8	6	9	123
PAT-36-4-14-95	36 x 33-1/2 x 67-1/8	4	14	181
PAT-36-6-9-95	36 x 33-1/2 x 67-1/8	6	9	146

Trays for Pan & Tray Trucks (Perforated & Solid)

Model	Description	Overall Dim: WxD (In)	For use with	Ship Wt. (Lbs.)
TRM-2430-95	Perforated Tray	23-15/16 x 29-15/16	24" deep models	12
TRM-3630-95	Perforated Tray	29-15/16 x 35-15/16	36" deep models	18
TRS-2430-95	Solid Tray	23-15/16 x 29-15/16	24" deep models	15
TRS-3630-95	Solid Tray	29-15/16 x 35-15/16	36" deep models	24

FOB TX

TRUCKS ADJUST-A-TRAY



**Model
ATT-2438-95**
Trays sold separately



**Model
ATT-4038-2TR1500-95**
Include 2 Trays



**Model
ATT-4038-95**



**Model
ATT-4038-BR-95**
Include 4 Hanger Arms

Adjust-A-Tray Trucks

- 12 gauge formed channel uprights are slotted on 3-1/2" centers
- Hanger bars/arms and spindles are available as options
- 6" x 2" phenolic casters (2) rigid, (2) swivel
- Single side units holds up to 7 trays, double sided units holds 14 trays
- 1-1/2" angle iron frames
- 9-1/4" for deck high
- 16 gauge steel Hook-on Trays are sold separately
- Ships fully assembled
- Durable, textured, gray powder coat finish

Model	Description	Overall Dim: WxDxH (In.)	Capacity (Lbs.)	Deck (In.)	Ship Wt. (Lbs.)
ATT-2438-95	Single Sided	24-1/8 x 38-1/4 x 67-1/2	2,000	15 x 38-1/4	100
ATT-4038-95	Double Sided	40 x 38-1/4 x 67-1/4	2,000	(2) 10-1/4 x 38-1/4	112
ATT-4038-2TR1500-95	Double Sided with 2 Trays	40 x 38-1/4 x 67-1/4	2,400	(2) 10-1/4 x 38-1/4	160
ATT-4038-BR-95	Double Sided with 4 Hanger Arms	40 x 38-1/4 x 67-1/4	2,400	(2) 10-1/4 x 38-1/4	120

FOB TX

Hook-On Trays

- 2 Hook-on Tray options; open front or closed front with 3" lip
- Trays have Heavy duty drop down handles
- Trays hook easily into place

Model	Style	Overall Dim: WxDxH (In.)	Capacity (Lbs.)	Ship Wt. (Lbs.)
TR-1500-95	Open Front	16-5/16 x 36-5/16 x 6-1/16	250	26
TR-1502-95	3" Closed Front	16-5/16 x 36-5/16 x 6-1/16	250	27

FOB TX



**Model
TR-1500-95 & TR-1502-95**

Hanger Bar, Hanger Arm & Spindles

Model	Description	Dimensions (In.)	Ship Wt. (Lbs.)
HB-36-95	Hanger Bar	4-13/16 x 36-1/4	6
SP-515-95	Spindles	1 x 16-3/8 x 3-1/4	2
ATT-ARM-12-95	Hanger Arm	2-1/2 x 12 x 9-1/4	3

FOB TX



**Model
HB-36-95**

Hanger Bar shown with Spindles

Pegboard Panel (Panel Only)

- Pegboard holes are 1/4" diameter and are punched on 1" centers. They accommodate standard hooks. (peg hooks not included)
- 14 gauge steel

Model	Overall Dim: WxDxH (In.)	Capacity (Lbs.)	Ship Wt. (Lbs.)
PB-2436-ATT-95	24 x 36 x 1-11/16	50	21

FOB TX



**Model
PB-2436-ATT-95**

TRUCK "A"-FRAME



**Model
AF-3048-PBLP-95**



**Hook-On Bins®
not included**



**Model
AF-3048-LP-95**

**Tools and hooks
not included**



**Model
AF-3048-PBLP-BS-95**

A-Frame Truck with Louvered Panels and Pegboard on either side (2,000 Lbs. capacity)

- 12 gauge, steel deck with reinforced channels underneath
- 1-1/2" angle iron frame
- 1-1/2" lip on deck prevents parts from falling off during transport
- Deck is 9-1/8" above the floor
- Heavy duty handle makes transport easy
- 16 gauge louvered panels are welded to one side. Pegboard on the other
- Louvered panels accommodate all sizes of Hook-on Bins® (Bins sold separately)
- Pegboard holes are 1/4" diameter and are punched on 1" centers, they accommodate standard peg hooks. (hooks not included)
- 6" x 2" phenolic casters; (2) rigid and (2) swivel with side brakes
- 9" of deck space on each side of "A"
- Ships fully assembled
- Durable, gray, textured powder coat finish

Model	Overall Dim: WxDxH (In.)	Description	Ship Wt. (Lbs.)
AF-3048-PBLP-95	30 x 54-1/2 x 57	Louvered panels & pegboard on opposite sides	236

FOB TX

A-Frame Truck with Louvered Panels on both sides - (2,000 Lbs. capacity)

- 12 gauge, steel deck with reinforced channels underneath
- 1-1/2" angle iron frame
- 1-1/2" lip on deck prevents parts from falling off during transport
- Deck is 9-1/8" above the floor
- Heavy duty handle makes transport easy
- 16 gauge louvered panels are welded to both sides
- Louvered panels accommodate all sizes of Hook-on Bins® (Bins sold separately)
- 6" x 2" phenolic casters; (2) rigid and (2) swivel with side brakes
- 9" of deck space on each side of "A"
- Ships fully assembled
- Durable, gray, textured powder coat finish

Model	Overall Dim: WxDxH (In.)	Description	Ship Wt. (Lbs.)
AF-3048-LP-95	30 x 54-1/2 x 57	Louvered panels on both sides	236

FOB TX

A-Frame Truck with Louvered Panels and Pegboard on both sides (2,000 Lbs. capacity)

- 12 gauge, steel deck with reinforced channels underneath
- 1-1/2" angle iron frame
- 1-1/2" lip on deck prevents parts from falling off during transport
- 16 gauge louvered panels are welded to opposite sides of the truck
- Deck is 9-1/8" above the floor
- Heavy duty handle makes transport easy
- Louvered panels accommodate all sizes of Hook-on Bins® (Bins sold separately)
- Each side is half louvered panel and half pegboard. Pegboard holes are 1/4" diameter. (peg hooks not included)
- 6" x 2" phenolic casters; (2) rigid and (2) swivel with side brakes
- 9" of deck space on each side of "A"
- Ships fully assembled
- Durable, gray, textured powder coat finish

Model	Overall Dim: WxDxH (In.)	Description	Ship Wt. (Lbs.)
AF-3048-PBLP-BS-95	30 x 54-1/2 x 57	Louvered panels & pegboard on both sides	236

FOB TX

A-Frame truck with Pegboard on both sides - (2,000 Lbs. capacity)

- 12 gauge, steel deck with reinforced channels underneath
- 1-1/2" angle iron frame
- 1-1/2" lip on deck prevents parts from falling off during transport
- 16 gauge steel pegboard are welded to both sides of the truck
- Deck is 9-1/8" above the floor
- Heavy duty handle makes transport easy
- Pegboard holes are 1/4" diameter and are punched on 1" centers. They accommodate standard hooks. (peg hooks not included)
- 6" x 2" phenolic casters; (2) rigid and (2) swivel with side brakes
- 9" of deck space on each side of "A"
- Ships fully assembled
- Durable, gray, textured powder coat finish



Model
AF-3048-PB-95
Tools not included

Model	Overall Dim: WxDxH (In.)	Description	Ship Wt. (Lbs.)
AF-3048-PB-95	30 x 54-1/2 x 57	Pegboard on Both Sides	236

FOB TX



Model
AF-2436-PB-5PU-95



Model
AF-243652-PBS60-5PH-65T



Model
AF-243652-PBS60-5PH-95

"A" Frame Trucks with Pegboard Panels (1,200 Lbs. capacity)

- 12 gauge, steel deck with reinforced channels underneath
- 1-1/2" angle iron frames
- Pegboard holes are 1/4" diameter or 3/8" squares
- Durable, textured, gray and *blue powder coat finish

Model	Overall Dim: WxDxH (In.)	Description	Ship Wt. (Lbs.)
5" x 1-1/4" Polyurethane Casters (2) rigid, (2) swivel with side brakes • 1/4" pegboard holes • no handle			
AF-2436-PB-5PU-95	24 x 36-3/4 x 55-3/4	Pegboard panels on both sides	173
5" x 2" Phenolic Casters (2) rigid, (2) swivel and tubular push handle • 3/8" pegboard squares			
AF-243652-PBS60-5PH-65T	24 x 42-1/2 x 52	Pegboard square holes panels on both sides with 60 tool holder set	185
AF-243652-PBS60-5PH-95	24 x 42-1/2 x 52	Pegboard square holes panels on both sides with 60 tool holder set	185

FOB TX

A-Frame Trucks (2000 Lbs. capacity)

- 1-1/2" angle iron frame
- 12 gauge, steel deck with reinforced channels underneath
- 1-1/2" lip on deck prevents parts from falling off during transport
- Overall height is 57"
- Deck is 9-1/8" above the floor
- 6" x 2" phenolic casters; (4) swivel
- Ships fully assembled
- Durable, gray, textured powder coat finish

Model	Overall Dim: WxDxH (In)	Deck space on each side of "A"	Ship Wt. (Lbs.)
AF-2448-95	24 x 48-1/2 x 56-5/16	6	160
AF-3048-95	30 x 48-1/2 x 56-5/16	9	168
AF-3060-95	30 x 60-1/2 x 56-5/16	9	192
AF-3672-95	36 x 72-1/2 x 56-5/16	12	218

FOB TX



Model
AF-2448-95

CART

BAR AND PIPE MOVER TRUCKS



Model
BCTE-2860-4K-95



Model
BCTEH-2860-5K-95

Bar Cradle Trucks

- Specially designed structural channel cradles provide increased capacity
- Elevated cradles accommodate forklift loading
- BCTEH includes T-handle
- Wheels and casters are arranged in a diamond pattern with 1/2" tilt
- Ships fully assembled
- Durable, gray, textured powder coat finish

Model	Overall Dim: WxDxH (In)	Cap. (Lbs.)	Wheel Type (In.)	Caster type	Cradles	Ship Wt. (Lbs.)
BCT-2860-10K-95	28-1/2 x 60 x 30-1/4	10000	(2) 12" x 3 Phenolic - Rigid	(2) 8 x 2 Phenolic swivel	3	238
BCT-2896-10K-95	28-1/2 x 96 x 30-1/4	10000	(2) 12" x 3 Phenolic - Rigid	(2) 8 x 2 Phenolic swivel	4	305
BCTE-2824-4K-95	28 x 24 x 34-1/2	4000	-	(4) 6 x 2 Phenolic swivel	2	127
BCTE-2836-4K-95	28 x 36 x 34-1/2	4000	-	(4) 6 x 2 Phenolic swivel	2	134
BCTE-2848-4K-95	28 x 48 x 34-1/2	4000	-	(4) 6 x 2 Phenolic swivel	2	140
BCTE-2860-4K-95	28 x 60 x 28-1/8	4000	(2) 10 x 2-1/2 Phenolic - Rigid	(2) 6 x 2 Phenolic swivel	3	208
BCTE-2896-4K-95	28 x 96 x 28-1/8	4000	(2) 10 x 2-1/2 Phenolic - Rigid	(2) 6 x 2 Phenolic swivel	3	260
BCTEH-2860-5K-95	28 x 60 x 40-7/8	5000	(2) 12" x 3 Phenolic - Rigid	(2) 6 x 2 Phenolic swivel	3	231

FOB TX

Bar and Pipe Moving Trucks



Model
BPT-3648-8PH-95

- All-welded, 14 gauge, steel construction
- Overall height 59-1/8"
- Deck height is 11-1/8" above the floor
- 8" x 2" Phenolic Casers
- Store or transport; bars, pipes, conduit or more
- Ships fully assembled and ready for use
- Gray, textured, powder coat finish

Model	Overall Dim: WxDxH (In.)	Cradles	Caster	Capacity	Ship Wt. (Lbs.)
BPT-3648-95	36 x 48 x 59-1/8	12	4 Rigid with side brakes	3,600	201
BPT-3660-95	36 x 60 x 59-1/8	12	4 Rigid with side brakes	3,600	218
BPT-3672-95	36 x 72 x 59-1/8	12	4 Rigid with side brakes	3,600	236
BPT-3648-8PH-95	36 x 48 x 59-1/8	18	2 rigid, 2 swivel	4,000	241
BPT-3660-8PH-95	36 x 60 x 59-1/8	18	2 rigid, 2 swivel	4,000	263

FOB TX

V-Groove Bar and Pipe Cradle Truck - 1,200 Lbs. capacity



Model
VGT-3017-95

- 7 gauge steel construction
- T-tubular push handle
- Two 15-1/5" x 3-3/8" pneumatic wheels
- V-deck dimensions are 17" x 30" x 17"
- Ships fully assembled
- Gray, textured, powder coat finish

Model	Overall Dim: WxDxH (In.)	Ship Wt. (Lbs.)
VGT-3017-95	34-3/16 x 57-7/8 x 36	120

FOB TX

DURHAM MFG[®]

Est. 1922

Safety Storage



Safety Storage			
Flammable Safety Cabinets	181 - 183	Gas Cylinder Racks	184
Medical Cylinder Cart	184	Gas Cylinder Cabinets	185 - 186
Spill Control	187 - 188	Metal and Plastic First Aid	189 - 194
Commercial First Aid	195	Industrial First Aid	196 - 198
Medicine Cabinet	198		

**Empty First Aid Boxes, FM Approved Flammable Storage, Medicine Cabinets
Gas Cylinder Storage Cabinets (meets NFPA & OSHA standards)**



FM Approved Flammable Safety Cabinet

- Sturdy all-welded, double wall steel construction
- Choice of manual or self closing doors
- 2" wide louvers support shelves, adjustable on 4" centers
- 2" Deep leak proof base
- Safely contains hazardous chemicals reducing the risk of fire
- Units come fully assembled and ready for use
- Electrical ground on bottom right hand side to aid in the elimination of an electrostatic discharge
- Improved security with recessed lockable paddle latch and 3 point locking system
- Bunged air vents on each side of the cabinet allows for ventilation
- Safety Yellow, powder coat finish

Model	Capacity (gl.)	Overall Dim: WxDxH (In.)	Shelves	Optional Shelf Part	Door Style	Ship Wt. (Lbs.)
*1002M-50	2	17-3/8 x 18-1/8 x 17-1/4	1	FS-SH-1413	Manual	77
*1002S-50	2	17-3/8 x 18-1/8 x 18-3/8	1	FS-SH-1413	Self Closing	82
1004M-50	4	17-3/8 x 18-1/8 x 22-1/8	1	FS-SH-1413	Manual	101
1004S-50	4	17-3/8 x 18-1/8 x 23-3/8	1	FS-SH-1413	Self Closing	110
1012MH-50	12 - Horizontal	43 x 18 x 18	1	FS-SH-1439	Manual	170
1012MA-50	24 Aerosol cans	23 x 18 x 35	2 Slide Shelves	-	Manual	168
1012M-50	12	23 x 18 x 35	1	FS-SH-1419	Manual	153
1012S-50	12	23 x 18 x 36-3/8	1	FS-SH-1419	Self Closing	165
1016M-50	16	23 x 18 x 44	1	FS-SH-1419	Manual	186
1016S-50	16	23 x 18 x 45-3/8	1	FS-SH-1419	Self Closing	196
1022M-50	22	23-5/16 x 18-1/8 x 65	2	FS-SH-1419	Manual	290
1022S-50	22	23-5/16 x 18-1/8 x 66-3/8	2	FS-SH-1419	Self Closing	305
1022UCM-50	22	35 x 22 x 35	1	FS-SH-1731	Manual	237
1022UCS-50	22	35 x 22 x 35	1	FS-SH-1731	Self Closing	241
1024M-50	24	23 x 18 x 65	3	FS-SH-1419	Manual	280
1024S-50	24	23 x 18 x 65	3	FS-SH-1419	Self Closing	281
1030M-50	30	43 x 18 x 44	1	FS-SH-1439	Manual	277
1030S-50	30	43 x 18 x 45-3/8	1	FS-SH-1439	Self Closing	297
1030MPI-50	30 - Paint & Ink	43 x 12 x 65	5	FS-SH-0839	Manual	372
1030SPI-50	30 - Paint & Ink	43 x 12 x 65	5	FS-SH-0839	Self Closing	385
1045M-50	45	43 x 18 x 65	2	FS-SH-1439	Manual	390
1045S-50	45	43 x 18 x 66-3/8	2	FS-SH-1439	Self Closing	409
1055MDSR-50	55 - Drum	34 x 34 x 65	1	FS-SH-2930	Manual	505
1055SDSR-50	55 - Drum	34 x 34 x 66-3/8	1	FS-SH-2930	Self Closing	531
1060M-50	60	34 x 34 x 65	2	FS-SH-2930	Manual	483
1060S-50	60	34 x 34 x 66-3/8	2	FS-SH-2930	Self Closing	509
1060MPI-50	60 - Paint & Ink	43 x 18 x 65	5	FS-SH-0839	Manual	423
1060SPI-50	60 - Paint & Ink	43 x 18 x 66-3/8	5	FS-SH-0839	Self Closing	444
1090M-50	90	43 x 34 x 65	2	FS-SH-2939	Manual	552
1090S-50	90	43 x 34 x 66-3/8	2	FS-SH-2939	Self Closing	584
1120M-50	120	59-1/16 x 34 x 65	2	-	Manual	688

SAFETY PRODUCTS

FLAMMABLE SAFETY CABINETS



FM Approved Flammable Safety Cabinet with Legs

- Sturdy all-welded, double wall steel construction
- Choice of manual or self closing doors
- 2" wide louvers support shelves, adjustable on 4" centers
- 2" Deep leak proof base
- Safely contains hazardous chemicals reducing the risk of fire
- Electrical ground on bottom right hand side to aid in the elimination of an electrostatic discharge
- Units come fully assembled and ready for use
- Improved security with recessed lockable paddle latch and 3 point locking system
- 6" Box style legs allows for lagging to the floor, moving with forklift, and cleaning under the cabinet
- Bunged air vents on each side of the cabinet allows for ventilation
- Safety yellow powder coat finish

Model	Gallon capacity	Dimensions: - WxDxH (In.)	Shelves	Optional Shelf Part #	Door Style	Ship Wt.
1012ML-50	12	23 x 18 x 41	1	FS-SH-1419	Manual	165
1012SL-50	12	23 x 18 x 42-3/8	1	FS-SH-1419	Self Closing	175
1016ML-50	16	23 x 18 x 50	1	FS-SH-1419	Manual	196
1016SL-50	16	23 x 18 x 51-3/8	1	FS-SH-1419	Self Closing	206
1030ML-50	30	43 x 18 x 50	1	FS-SH-1439	Manual	287
1030SL-50	30	43 x 18 x 51-3/8	1	FS-SH-1439	Self Closing	307
1045ML-50	45	43 x 18 x 71	2	FS-SH-1439	Manual	400
1045SL-50	45	43 x 18 x 72-3/8	2	FS-SH-1439	Self Closing	420
1060ML-50	60	34 x 34 x 71	2	FS-SH-2930	Manual	500
1060SL-50	60	34 x 34 x 72-3/8	2	FS-SH-2930	Self Closing	526
1090ML-50	90	43 x 34 x 71	2	FS-SH-2939	Manual	569
1090SL-50	90	43 x 34 x 72-3/8	2	FS-SH-2939	Self Closing	601
1120ML-50	120	59-1/16 x 34 x 71	2	-	Manual	705

FOB TX

SAFETY PRODUCTS

FLAMMABLE SAFETY CABINETS



FM Approved Flammable Safety Cabinet

- Sturdy all-welded, double wall steel construction
- Choice of manual or self closing doors
- 2" wide louvers support shelves, adjustable on 4" centers
- 2" Deep leak proof base
- Safely contains hazardous chemicals reducing the risk of fire
- Units come fully assembled and ready for use
- Electrical ground on bottom right hand side to aid in the elimination of an electrostatic discharge
- Improved security with recessed lockable paddle latch and 3 point locking system
- Bunged air vents on each side of the cabinet allows for ventilation
- Red, powder coat finish

Model	Capacity (gl.)	Overall Dim: WxDxH (In.)	Shelves	Optional Shelf Part	Door Style	Ship Wt. (Lbs.)
1030M-17	30	43 x 18 x 44	1	FS-SH-1439	Manual	273
1030S-17	30	43 x 18 x 45-3/8	1	FS-SH-1439	Self Closing	293
1045M-17	45	43 x 18 x 65	2	FS-SH-1439	Manual	385
1060M-17	60	34 x 34 x 65	2	FS-SH-2930	Manual	477
1060S-17	60	34 x 34 x 66-3/8	2	FS-SH-2930	Self Closing	503

FOB TX

SAFETY PRODUCTS

CYLINDER STORAGE RACKS AND CARTS



GCRV-161230-08T



GCRV-162430-08T



GCRV-163630-08T



GCRV-302430-08T



GCRV-303630-08T



GCRV-304830-08T

Cylinders are not included

Gas Cylinder Racks

- 3 gauge, steel tube material
- Secures to the floor with included concrete anchors
- Includes chains to secure and align the gas cylinders
- Organize types in their own rows
- Built to meet and exceed quality and safety standards of OSHA, OSHPD, UFC, NFPA and CGA
- Ships fully assembled, ready for immediate use
- Black, textured, powder coat finish, good for outdoor or indoor use. Resistant to chemicals and rust

Model	Overall Dim: WxDxH (In.)	Cylinder Capacity	Concrete Anchors	Ship Wt. (Lbs.)
GCRV-161230-08T	16 x 12 x 30	1	2	109
GCRV-162430-08T	16 x 24 x 30	2	2	145
GCRV-163630-08T	16 x 36 x 30	3	4	183
GCRV-301230-08T	30 x 12 x 30	2	3	157
GCRV-302430-08T	30 x 24 x 30	4	3	213
GCRV-303630-08T	30 x 36 x 30	6	6	282
GCRV-304830-08T	30 x 48 x 30	8	6	338
GCRV-441230-08T	44 x 12 x 30	3	4	204

FOB TX

Medical Cylinder Cart

- Accommodates cylinders: M7, M9, C, D, & E (Not included)
- 14 gauge, all-welded, steel construction
- Raise, offset, tubular push handle
- 1,400 Lbs. of weight capacity
- Ships fully assembled and ready for use
- Green, textured, powder coat finished



**Model
MCC-2436-6PU-83T**

Model	Overall Dim: WxDxH (In.)	Shelves	Casters	Ship Wt. (Lbs.)
MCC-2436-5PO-83T	24-1/4 x 39 x 36-1/8	(2) 24 x 36	5" x 2" Polyolefin, 2 rigid, 2 swivel with side brakes	87
MCC-2436-6PU-83T	24-1/4 x 39 x 37-1/2	(2) 24 x 36	6" x 2" Polyurethane, 2 rigid, 2 swivel	99

FOB TX

SAFETY PRODUCTS

HORIZONTAL GAS CYLINDER STORAGE CABINETS



Model EGCC6-SC-50
Holds 4 gas cylinders



Model EGCC8-50
Holds 8 gas cylinders



Model EGCC12-50
Holds 12 gas cylinders



Model EGCC16-50
Holds 16 gas cylinders

Horizontal Cylinder Storage Cabinets - Manual or Self Closing

- 1-1/2" x 1/8" angle iron frame
- Solid 14-gauge steel top and bottom
- Expanded metal sides, back and door, for ventilation and visibility of contents
- Cylinder cradles securely hold propane tanks in place
- DANGER FLAMMABLE MATERIALS signs on doors
- Pre-punched lagging holes in feet
- Heavy duty butt hinges prevent door sagging
- Door has pad-lock hasp to secure contents (pad-lock not furnished)
- Manual close units include a magnet to keep door shut when not locked
- In full compliance with OSHA and NFPA standards when used properly
- Ships fully assembled
- Durable safety yellow powder coat finish

Model	Overall Dim: WxDxH (In.)	Cylinder Type	Ship Wt. (Lbs.)
EGCC4-50	29-3/4 x 30-1/8 x 34-7/8	20 lb. and 33-1/2 lb. LPG cylinders	130
EGCC8-50	30 x 30-3/16 x 71-7/8	20 lb. and 33-1/2 lb. LPG cylinders	196
EGCC12-50	50-1/4 x 41-15/16 x 71-7/8	20 lb. and 33-1/2 lb. LPG cylinders	368
EGCC16-50	60 x 30-3/16 x 71-7/8	20 lb. and 33-1/2 lb. LPG cylinders	370
Units with Self Closing Stainless Steel Hinges • No Magnet Included			
EGCC6-SC-50	31-7/8 x 30-7/16 x 54-3/4	20 lb. and 33-1/2 lb. LPG cylinders	172
EGCC12-SC-50	51-3/4 x 42-3/16 x 71-7/8	20 lb. and 33-1/2 lb. LPG cylinders	368
EGCC16-SC-50	61-1/2 x 30-7/16 x 71-7/8	20 lb. and 33-1/2 lb. LPG cylinders	360

FOB TX



Model EGCC8-9-50
Holds 9 vertical & 8 horizontal gas cylinders

Combination Horizontal/Vertical Cylinder Storage Cabinet

- 1-1/2" x 1/8" angle iron frame
- Solid 14-gauge steel top and bottom
- Expanded metal sides, back and door, for ventilation and visibility of contents
- Accepts all standard vertical cylinders up to 59-3/4" tall plus 20 Lb. and 33-1/2 lb. cylinders in the horizontal compartment
- Vertical compartment includes a chain, adjustable in 1" increments, to hold cylinders in place
- Pre-punched lagging holes in feet
- DANGER FLAMMABLE MATERIALS signs on doors
- Heavy duty butt hinges prevent door sagging
- Doors have pad-lock hasp to secure contents (pad-lock not furnished)
- Magnet keeps door safely shut when not locked
- In full compliance with OSHA and NFPA standards when used properly
- Ships fully assembled
- Durable safety yellow powder coat finish

Model	Overall Dim: WxDxH (In.)	Cylinder Capacity	Ship Wt. (Lbs.)
EGCC8-9-50	60 x 30-1/8 x 71-7/8	9 vertical & 8 horizontal	326

FOB TX

SAFETY PRODUCTS

VERTICAL GAS CYLINDER STORAGE CABINETS



**Model
EGCVC2-50**
Holds 2 gas cylinders



**Model
EGCVC4-50**
Holds 4 gas cylinders



**Model
EGCVC9-50**
Holds 9 gas cylinders



**Model
EGCVC18-SC-50**
Holds 18 gas cylinders

Vertical Cylinder Storage Cabinets - Manual or Self Closing

- 1-1/2" x 1/8" angle iron frame
- Solid 14-gauge steel top and bottom
- Expanded metal sides, back and door, for ventilation and visibility of contents
- Cylinder cradles securely hold propane tanks in place
- DANGER FLAMMABLE MATERIALS signs on doors
- Pre-punched lagging holes in feet
- Heavy duty butt hinges prevent door sagging
- Door has pad-lock hasp to secure contents (pad-lock not furnished)
- Manual close units include a magnet to keep door shut when not locked
- In full compliance with OSHA and NFPA standards when used properly
- Ships fully assembled
- Durable safety yellow powder coat finish

Model	Overall Dim: WxDxH (In.)	Cylinder Type	Ship Wt. (Lbs.)
EGCVC2-50	30-1/4 x 19-7/8 x 35	50 lb. cylinders	91
EGCVC4-50	29-3/4 x 30-1/8 x 34-7/8	50 lb. cylinders	104
EGCVC9-50	30-7/16 x 30-3/16 x 71-3/4	standard up to 59-3/4" tall	144
EGCVC12-50	49 x 30-3/16 x 71-7/8	standard up to 59-3/4" tall	248
EGCVC18-50	60 x 30-3/16 x 71-7/8	standard up to 59-3/4" tall	270
EGCVC20-50	73 x 30-3/16 x 71-7/8	standard up to 59-3/4" tall	298
Units with Self Closing Stainless Steel Hinges • No Magnet Included			
EGCVC4-SC-50	31-7/8 x 30-7/16 x 35	50 lb. cylinders	104
EGCVC12-SC-50	49-1/2 x 30-7/16 x 71-7/8	standard up to 59-3/4" tall	248
EGCVC18-SC-50	61-1/2 x 30-7/16 x 71-7/8	standard up to 59-3/4" tall	259

FOB TX

Durham Manufacturing's gas cylinder storage cabinets are designed and constructed in full compliance with OSHA and NFPA standards for the storage of gas cylinders only. All compressed gases must be used in accordance with OSHA regulations and the Compressed Gas Association's (CGA) Pamphlets which have been adopted by OSHA regulations by reference.

For proper storage, handling and maintenance of compressed gas cylinders, please consult Compressed Gas Association Pamphlet P-1 and U.S. Department of Labor, OSHA General Industry standard 29 CFR 1910.101 which adopts by reference the Compressed Gas Association's (CGA) Pamphlets C-6-1986, C-8-1962, and P-1-1965. The Compressed Gas Association has updated the three pamphlets cited by OSHA as C-6-1993, C-8-1997, and P-1-1999.

Compressed gases should only be handled by experienced and properly trained people. [CGA 3.4.1] Durham Manufacturing's gas cylinder storage cabinets are for the storage of gas cylinders only.

SPILL RESPONSE/PPE CABINETS

WALL MOUNTABLE AND FREESTANDING



**Model
052-50**

Spill Control/PPE/Respirator Cabinet (Empty)

- Constructed using prime cold-rolled steel
- Door is welded and riveted in place using a full piano hinge with a rust resistant hinge pin
- Spring loaded latches keep door closed and allow easy access in an emergency
- (2) fully adjustable shelves are included
- Full length Plexiglas window allows easy content inventory
- Keyhole slots in back provide for wall hanging
- Sold without contents
- Durable powder coat finish

Model	Description	Overall Dim: WxDxH (In.)	Ship Wt. (Lbs.)
052-50	Yellow Cabinet	13-3/4 x 12-3/4 x 30	24
057-50	Yellow Cabinet	19-7/8 x 14-1/4 x 32-3/4	35

FOB CT  Ships UPS



**Model
534AV-50**

Wall Mountable Spill Control Cabinet (Empty)

- Constructed using prime cold-rolled steel
- Door is welded in place using a full piano hinge with a rust resistant hinge pin
- (2) fully adjustable shelves are included
- Positive catches keep door securely closed
- Convenient sturdy carrying handle
- Keyhole slots in back provide for wall hanging
- Door pouch is sold as an option
- Sold without contents
- Safety yellow powder coat finish

Model	Description	Overall Dim: WxDxH (In.)	Ship Wt. (Lbs.)
534AV-50	Yellow Cabinet	14-15/16 x 5-5/8 x 16-7/16	11

FOB TX  Ships UPS



**Model
VSCSP-242472-2-95**

Spill Control Cabinet

- 16 gauge, Industrial duty, all-welded, steel construction
- (2) Front covers are to retain supplies
- Punched diamond pattern allows content visibility
- (2) bars are included and can accommodate up to 21" diameter rolled absorbent material
- Cabinets ship fully assembled
- Durable, gray, textured powder coat finish

Model	Overall Dim: WxDxH (In.)	Shelf capacity (Lbs.)	Ship Wt. (Lbs.)
VSCSP-242472-2-95	24-1/8 x 24-3/16 x 72	(3) 300 Lbs.	189 Lbs

FOB TX

SPILL RESPONSE/PPE CABINETS

CABINET & CART

Spill Control/PPE Cabinet with Wardrobe/Broom Storage, 1 Fixed and 4 Adj Shelves (Empty)

- Heavy duty all-welded 14 gauge construction
- Doors open at 180°
- 3-point locking system with keyed handle and 5/16" dia. lock rods
- Fully welded piano hinges for increased strength and rigidity of doors
- Hanger bar for uniforms, jackets, etc...
- Cabinet ships fully assembled
- 6H" box style legs
- fixed shelves have 300 Lbs. capacity per shelf
- Ample space for broom storage
- Durable safety yellow powder coat finish



**Model
3501-HDL-50**

Model	Overall Dim: WxDxH (In.)	Shelves	Shelf Cap. (Lbs.)	Ship Wt. (Lbs.)
3501-HDL-50	36 x 24 x 78	5 (4 adj., 1 fixed)	300 (4), 1,000 (1)	358

FOB TX

Spill Response/PPE Cart (Empty - 1,200 Lbs. capacity)

- 16 gauge all-welded steel
- Convenient sturdy work surface
- Top surface 36" x 18" has back stop
- Tubular handle for ease of mobility
- 5" x 1-1/4" polyurethane casters (2) swivel with side brakes and (2) rigid
- 1 fixed shelf
- Storage area has a single point locking handle with 2 keys
- Ships fully assembled
- Durable safety yellow powder coat finish



**Model
2210-50**

Model	Overall Dim: WxDxH (In.)	Shelf Dims (WxD)	Ship Wt.(Lbs.)
2210-50	42-1/8 x 18-1/4 x 36-3/8	36 x 16-1/8	151

FOB TX

*Handle adds 6" to the width

Labels included with: 052-50, 057-50, 3501-HDL-50 and 2210-50
(Not sold separately)

Personal Protective Equipment

SPILL RESPONSE CENTER

FIRST AID KIT BOXES

POLYPROPYLENE PLASTIC



**Model
542-43**

Snake Bite Kit Box (Empty)

- Durable one piece polypropylene plastic construction
- Lightweight, sturdy and compact
- Weather resistant; will not rust or corrode
- Cover has a living hinge and a positive snap catch
- Sold without contents
- Color: white

Model	Overall Dim: WxDxH (In.)	Carton QTY.	MOQ	Ship Wt. (Lbs.)
542-43	4-1/8 x 2-3/4 x 1-1/16	100	5000	525

FOB TX



**Model
498-43**

Super Pocket Kit Box (Empty)

- Durable one piece polypropylene plastic construction
- Lightweight, sturdy and compact
- Ideal size for promotional first aid packaging
- Weather resistant; will not rust or corrode
- Cover has a living hinge and a positive snap catch
- Sold without contents
- Color: white

Model	Overall Dim: WxDxH (In.)	Carton QTY.	MOQ	Ship Wt. (Lbs.)
498-43	4-5/8 x 3-1/4 x 1-7/16	115	5060	958

FOB TX



**Model
497-43**

Multi Purpose Kit Box (Empty)

- Durable one piece polypropylene plastic construction
- Lightweight, sturdy and compact
- Weather resistant; will not rust or corrode
- Cover has a living hinge and a positive snap catch
- Sold without contents
- Color: white

Model	Overall Dim: WxDxH (In.)	Carton QTY.	MOQ	Ship Wt. (Lbs.)
497-43	6-5/8 x 5-1/2 x 2	60	5040	1650

FOB TX

FIRST AID KIT BOXES

POLYPROPYLENE PLASTIC UNIT KITS

10P Polypropylene First Aid Kit Box (Empty)

- Durable one piece polypropylene plastic construction
- Gasket included
- Holds 10 standard prepackaged first aid units
- Lightweight, sturdy and compact
- Weather resistant; will not rust or corrode
- Cover has a living hinge and two positive snap catches
- Seal pin holes in body and cover
- Easy to grip combination handle/hanger is attached
- Sold without contents
- Color: white



**Model
525G-43**

Model	Description	Overall Dim: (In.)	Capacity (units)	Carton QTY./MOQ	Ship Wt. (Lbs.)
525G-43	With gasket	8-7/16 x 2-3/8 x 4-3/4	10	50	32

FOB TX  Ships UPS

16P Polypropylene First Aid Kit Box (Empty)

- Durable one piece polypropylene plastic construction
- Available with or without gasket
- Holds 16 standard prepackaged first aid units
- Lightweight, sturdy and compact
- Weather resistant; will not rust or corrode
- Cover has a living hinge and two positive snap catches
- Seal pin holes in body and cover
- Easy to grip combination handle/hanger is attached
- Sold without contents
- Color: white



**Model
511G-43**

Model	Description	Overall Dim: (In.)	Capacity (units)	Carton QTY.	MOQ	Ship Wt. (Lbs.)
511G-43	With gasket	10 x 7 x 3	16	36	1152	812

FOB TX

FIRST AID KIT BOXES

POLYPROPYLENE UNIT KITS



**Model
512G-43**

24P Polypropylene First Aid Kit Box (Empty)

- Durable one piece polypropylene plastic construction
- Available with or without gasket
- Available with or without partition
- Partition is removable in place when included
- Holds 24 standard prepackaged first aid units
- Lightweight, sturdy and compact
- Weather resistant; will not rust or corrode
- Cover has a living hinge and two positive snap catches
- Easy to grip combination handle/hanger is attached
- Seal pin holes in body and cover
- Sold without contents
- Color: white

Model	Description	Overall Dim: (In.)	Carton QTY./MOQ	MOQ	Ship Wt. (Lbs.)
512G-43	With gasket	9-1/16 x 2-3/8 x 9-1/16	24	768	720
512G-43-N/P	With gasket, without partition	9-1/16 x 2-3/8 x 9-1/16	24	768	690

FOB TX

FIRST AID KIT BOXES

HIGH IMPACT POLYSTYRENE (HIPS) PLASTIC UNIT KITS



**Model
B276-43-HIPS**

10 Unit HIPS First Aid Kit Box (Empty)

- Durable High Impact Polystyrene plastic construction
- Holds 10 standard prepackaged first aid units
- Cover gasket is included
- Cover has 2 positive nylon catches
- Lightweight, sturdy and compact
- Hinges have brass hinge pins
- Weather resistant; will not rust or corrode
- Easy to grip polypropylene combination handle/hanger is attached
- Seal pin holes in body and cover
- Sold without contents
- Color: white

Model	Overall Dim: WxDxH (In.)	Capacity (units)	Carton QTY./MOQ	Ship Wt. (Lbs.)
B276-43-HIPS	8-7/16 x 3-3/16 x 5-3/8	10	12	8

FOB CT  Ships UPS



**Model
B376-43-HIPS**

16 Unit HIPS First Aid Kit Box (Empty)

- Durable High Impact Polystyrene plastic construction
- Holds 16 standard prepackaged first aid units
- Cover gasket is included
- Cover has 2 positive nylon catches
- Lightweight, sturdy and compact
- Hinges have brass hinge pins
- Weather resistant; will not rust or corrode
- Easy to grip polypropylene combination handle/hanger is attached
- Seal pin holes in body and cover
- Sold without contents
- Color: white

Model	Overall Dim: WxDxH (In.)	Capacity (units)	Carton QTY./MOQ	Ship Wt.
B376-43-HIPS	9-15/16 x 2-7/8 x 7	16	18	22

FOB CT  Ships UPS

FIRST AID KIT BOXES

HIGH IMPACT POLYSTYRENE (HIPS) PLASTIC UNIT KITS

24 Unit HIPS First Aid Kit Box (Empty)

- Durable High Impact Polystyrene plastic construction
- Holds 24 standard prepackaged first aid units
- Cover gasket is included
- Cover has 2 positive nylon catches
- Includes one removable partition
- Lightweight, sturdy and compact
- Hinges have brass hinge pins
- Weather resistant; will not rust or corrode
- Easy to grip polypropylene combination handle/hanger is attached
- Seal pin holes in body and cover
- Sold without contents
- Color: white



**Model
B476-43-HIPS**

Model	Overall Dim: WxDxH (In.)	Capacity (units)	Carton QTY./MOQ	Ship Wt. (Lbs.)
B476-43-HIPS	9-15/16 x 2-7/8 x 9-15/16	24	12	17

FOB CT  Ships UPS

36 Unit HIPS First Aid Kit Box (Empty)

- Durable High Impact Polystyrene plastic construction
- Holds 36 standard prepackaged first aid units
- Cover gasket is included
- Cover has 2 positive nylon catches
- Includes one removable partition
- Lightweight, sturdy and compact
- Hinges have brass hinge pins
- Weather resistant; will not rust or corrode
- Easy to grip polypropylene combination handle/hanger is attached
- Seal pin holes in body and cover
- Sold without contents
- Color: white



**Model
B576-43-HIPS**

Model	Overall Dim: WxDxH (In.)	Capacity (units)	Carton QTY./MOQ	Ship Wt. (Lbs.)
B576-43-HIPS	14-15/16 x 3-1/16 x 9-15/16	36	10	17

FOB CT  Ships UPS

FIRST AID KIT BOXES

EMPTY METAL FIRST AID KITS



**Model
501-43**

6 Unit Metal First Aid Kit Box (Empty)

- Durable drawn metal cover and body
- Cover is welded to body using a full piano hinge with a rust resistant hinge pin
- Holds 6 standard prepackaged first aid units
- Meets rigid government specifications
- Cover opens 90 degrees for use as a shelf
- One piece cover gasket is included and keeps moisture out
- Positive pull-down catch
- Convenient carrying handle
- Wall mounting hangers with keyhole slots
- Sold without contents
- Finished with a durable white powder coat finish

Model	Overall Dim: WxDxH (In.)	Capacity (units)	Carton QTY./MOQ	Ship Wt. (Lbs.)
501-43	4-9/16 x 2-3/4 x 4-7/8	6	36	36

FOB TX  Ships UPS



**Model
502-43**

10 Unit Metal First Aid Kit Box (Empty)

- Durable drawn metal cover and body
- Cover is welded to body using a full piano hinge with a rust resistant hinge pin
- Holds 10 standard prepackaged first aid units
- Meets rigid government specifications
- Cover opens 90 degrees for use as a shelf
- One piece cover gasket is included and keeps moisture out
- (2) positive pull-down catches
- Convenient carrying handle
- Wall mounting hanger with keyhole slots
- Interior is open; no partition
- Sold without contents
- Finished with a durable white powder coat finish

Model	Overall Dim: WxDxH (In.)	Capacity (units)	Carton QTY./MOQ	Ship Wt. (Lbs.)
502-43	7-9/16 x 2-11/16 x 5	10	24	42

FOB TX  Ships UPS

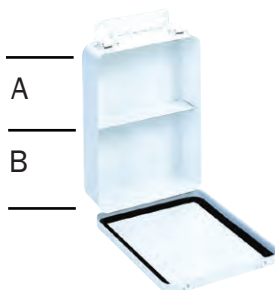

**Model
505-43**

16 Unit Vertical Metal First Aid Kit Box (Empty)

- Durable drawn metal cover and body
- Cover is welded to body using a full piano hinge with a rust resistant hinge pin
- Holds 16 standard prepackaged first aid units
- Meets rigid government specifications
- Cover opens 90 degrees for use as a shelf
- One piece cover gasket is included and keeps moisture out
- (2) positive pull-down catches
- Convenient carrying handle
- Wall mounting hanger with keyhole slots
- Center partition is welded in place
- Sold without contents
- Finished with a durable white powder coat finish

Model	Overall Dim: WxDxH (In.)	Shelf Height (In.)	Capacity (units)	Carton QTY./MOQ	Ship Wt. (Lbs.)
505-43	6-3/8 x 2-11/16 x 9-1/2	(A) 4-1/2 (B) 4-1/2	16	12	31

FOB TX  Ships UPS

FIRST AID KIT BOXES

METAL FIRST AID UNIT KITS

16 Unit Horizontal Metal First Aid Kit Box (Empty)

- Durable drawn metal cover and body
- Cover is welded to body using a full piano hinge with a rust resistant hinge pin
- Holds 16 standard prepackaged first aid units
- Meets rigid government specifications
- Cover opens 90 degrees for use as a shelf
- One piece cover gasket is included and keeps moisture out
- (2) positive pull-down catches
- Convenient carrying handle
- Wall mounting hanger with keyhole slots
- Interior is open; no partition
- Sold without contents
- Finished with a durable white powder coat finish



**Model
506-43-N/P**

Model	Overall Dim: WxDxH (In.)	Carton QTY./MOQ	Ship Wt. (Lbs.)
506-43-N/P	9-1/8 x 2-3/4 x 6-3/4	12	31

FOB TX  Ships UPS

24 Unit Horizontal Metal First Aid Kit Box (Empty)

- Durable drawn metal cover and body
- Cover is welded to body using a full piano hinge with a rust resistant hinge pin
- Holds 24 standard prepackaged first aid units
- Meets rigid government specifications
- Cover opens 90 degrees for use as a shelf
- One piece cover gasket is included and keeps moisture out
- (2) positive pull-down catches
- Convenient carrying handle
- Wall mounting hanger with keyhole slots
- Center partition is welded in place
- Sold without contents
- Finished with a durable white powder coat finish

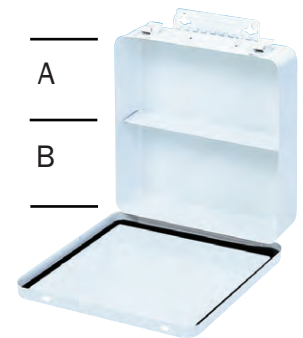

**Model
508-43**

Model	Overall Dim: WxDxH (In.)	Shelf Height	Carton QTY./MOQ	Ship Wt. (Lbs.)
508-43	9-1/8 x 2-11/16 x 9-1/2	(A) 4-1/2 (B) 4-1/2	12	41

FOB TX  Ships UPS

36 Unit Horizontal Metal First Aid Kit Box with Center Partition (Empty)

- Durable drawn metal cover and body
- Cover is welded to body using a full piano hinge with a rust resistant hinge pin
- Holds 36 standard prepackaged first aid units
- Meets rigid government specifications
- Cover opens 90 degrees for use as a shelf
- One piece cover gasket is included and keeps moisture out
- Positive pull-down catch
- Convenient carrying handle
- Wall mounting hangers with keyhole slots
- Sold without contents
- Finished with a durable white powder coat finish

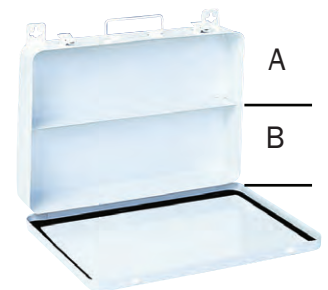

**Model
510-43-B**

Model	Overall Dim: WxDxH (In.)	Shelf Height (In.)	Carton QTY./MOQ	Ship Wt. (Lbs.)
510-43-B	13-11/16 x 9-1/2 x 2-3/4	(A) 4-1/2 (B) 4-1/2	6	27

FOB TX  Ships UPS

FIRST AID BOXES

COMMERCIAL

50 Kit Commercial First Aid Box (Empty)



**Model
520-43**

- Constructed using prime cold-rolled steel
- Cover is welded to body using a full piano hinge with a rust resistant hinge pin
- Cover opens 90 degrees for use as a shelf
- Positive pull-down catch
- Convenient carrying handle
- Wall mounting hangers with keyhole slots
- Interior is open; no partition
- Sold without contents
- Durable white powder coat finish

Model	Overall Dim: WxDxH (In.)	Carton	MOQ	Ship Wt. (Lbs.)
520-43	10-1/2 x 2-7/8 x 5	24	576	936

FOB TX

60 Kit Commercial First Aid Box (Empty)

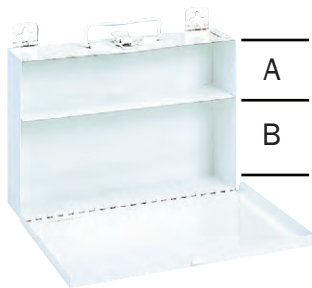

**Model
521-43-A**

- Constructed using prime cold-rolled steel
- Cover is welded to body using a full piano hinge with a rust resistant hinge pin
- Cover opens 90 degrees for use as a shelf
- Positive pull-down catch
- Convenient carrying handle
- Wall mounting hangers with keyhole slots
- Offset shelf is welded in place; 4-1/4" from hinge
- Sold without contents
- Finished with a durable white powder coat finish

Model	Overall Dim: WxDxH (In.)	Shelf Height	Carton	MOQ	Ship Wt. (Lbs.)
521-43-A	10-1/2 x 2-13/16 x 7-3/16	(A) 2-3/4 (B) 4-1/4	12	432	964

FOB TX

70 Kit Commercial First Aid Box (Empty)

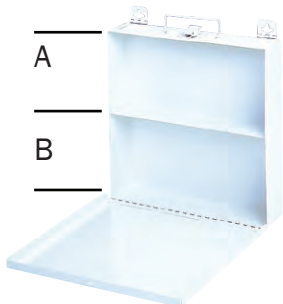

**Model
522-43**

- Constructed using prime cold-rolled steel
- Cover is welded to body using a full piano hinge with a rust resistant hinge pin
- Cover opens 90 degrees for use as a shelf
- Positive pull-down catch
- Convenient carrying handle
- Wall mounting hangers with keyhole slots
- Shelf is welded in place; 5-1/8" from hinge
- Sold without contents
- Durable white powder coat finish

Model	Overall Dim: WxDxH (In.)	Shelf Height	Carton	MOQ	Ship Wt. (Lbs.)
522-43	10-9/16 x 2-3/4 x 10-9/16	(A) 5-1/4 (B) 5-1/4	6	324	1095

FOB TX

FIRST AID CABINETS

INDUSTRIAL WITH FIXED SHELVES

7FX (2 Shelf) Industrial First Aid Cabinet with Swing Out Door

(Empty)

- Constructed using prime cold-rolled steel
- Door is welded in place using a full piano hinge with a rust resistant hinge pin
- (2) fixed shelves (including cabinet base)
- Convenient sturdy carrying handle
- Positive catch keeps door securely closed
- Keyhole slots in back provide for wall hanging
- Door pouch is available as an option
- Sold without contents
- Durable white powder coat finish

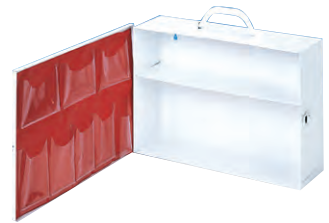

**Model
532-43**

(Shown with optional pouch installed)

Model	Description	Overall Dim: WxDxH	Shelf Height (In.)	Cartons	MOQ	Ship Wt. (Lbs.)
532-43	First Aid Cabinet	14-7/8 x 4-9/16 x 10-5/8	(A) 4 (B) 6-1/8	1	96	602
563-H720	8 pocket pouch for the above cabinet			1	1	1

FOB TX

7FX (2 Shelf) Industrial First Aid Cabinet with Swing Out Door

(Empty)

- Constructed using prime cold-rolled steel
- Door is welded in place using a full piano hinge with a rust resistant hinge pin
- (2) Fixed shelves (including cabinet base)
- Door folds down and positive catches keep it securely closed
- Convenient sturdy carrying handle
- Keyhole slots in back provide for wall hanging
- Door pouch is available as an option
- Sold without contents
- Durable white powder coat finish

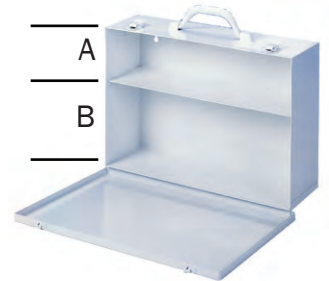

**Model
533-43**

Model	Description	Overall Dim: WxDxH	Shelf Height (In.)	Carton QTY./MOQ	Ship Wt. (Lbs.)
533-43	First Aid Cabinet	14-7/8 x 4-9/16 x 10-1/2	(A) 4 (B) 6-1/8	1	7
563-H720	8 pocket pouch for the above cabinet			1	1

FOB TX



Ships UPS

9FX (3 Shelf) Industrial First Aid Cabinet (Empty)

- Constructed using prime cold-rolled steel
- Door is welded in place using a full piano hinge with a rust resistant hinge pin
- (2) Fixed shelves (including cabinet base)
- Positive catches keep door securely closed
- Door swings open to the side
- Convenient sturdy carrying handle
- Keyhole slots in back provide for wall hanging
- Door pouch is available as an option
- Sold without contents
- Durable white powder coat finish

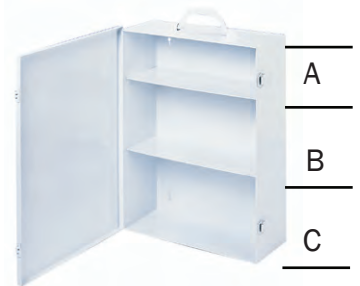

**Model
534-43**

Model	Description	Overall Dim: WxDxH	Shelf Height (In.)	Carton QTY./MOQ	Ship Wt. (Lbs.)
534-43	First Aid Cabinet	15-3/16 x 5-9/16 x 16-7/16	adjustable	1	12
564-H721	12 pocket pouch for the above cabinet			1	1

FOB TX



Ships UPS

FIRST AID CABINETS

INDUSTRIAL WITH FIXED SHELVES

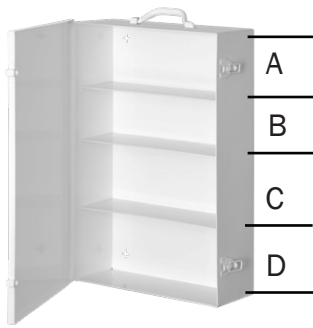

**Model
535-43**

11FX (4 Shelf) Industrial First Aid Cabinet (Empty)

- Constructed using prime cold-rolled steel
- Door is welded in place using a full piano hinge with a rust resistant hinge pin
- (4) Fixed shelves (including cabinet base)
- Positive catches keep door securely closed
- Door swings open to the side
- Convenient sturdy carrying handle
- Keyhole slots in back provide for wall hanging
- Door pouch is available as an option
- Sold without contents
- Durable white powder coat finish

Model	Description	Overall Dim: WxDxH	Shelf Height (In.)	Carton QTY./MOQ	Ship Wt. (Lbs.)
535-43	First Aid Cabinet	15-3/16 x 5-9/16 x 22-1/4	(A) 5-7/16 (B) 4-1/2 (C) 5-3/4 (D) 6	1	16

FOB TX  Ships UPS

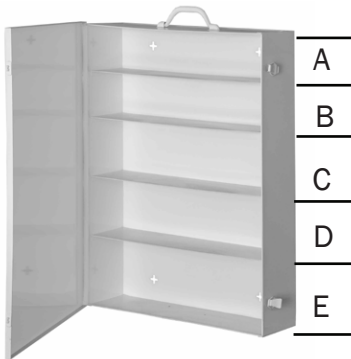

**Model
572-43**

5 Shelf, Extra Wide, First Aid Cabinet (Empty)

- Constructed using prime cold-rolled steel
- Door is welded in place using a full piano hinge with a rust resistant hinge pin
- (5) Fixed shelves (including cabinet base)
- Positive catches keep door securely closed
- Door swings open to the side
- Convenient sturdy carrying handle
- Keyhole slots in back provide for wall hanging
- Door pouch is available as an option
- Sold without contents
- Durable white powder coat finish

Model	Description	Overall Dim: WxDxH	Shelf Height (In.)	MOQ	Ship Wt. (Lbs.)
572-43	First Aid Cabinet	19 x 5-17/32 x 28-1/4	(A) 5-5/8 (B) 4-1/2 (C) 5-7/16 (D) 6-1/4 (E) 6	60	1278

FOB TX

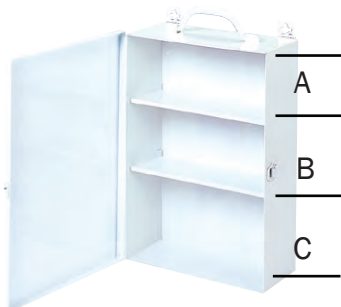

**Model
545-43**

8FX (3 Shelf) Industrial First Aid Cabinet (Empty)

- Constructed using prime cold-rolled steel
- Door is welded in place using a full piano hinge with a rust resistant hinge pin
- (3) Fixed shelves (including cabinet base)
- Positive catch keeps door securely closed
- Door swings open to the side
- Convenient sturdy carrying handle
- Keyhole slots in back provide for wall hanging
- Door pouch is available as an option
- Sold without contents
- Durable white powder coat finish

Model	Description	Overall Dim: WxDxH	Shelf Height (In.)	Carton	MOQ	Ship Wt. (Lbs.)
545-43	First Aid Cabinet	10-1/4 x 4-9/16 x 15-1/4	(A) 4-1/2 (B) 4-1/2 (C) 5-3/4	1	96	636

FOB TX

FIRST AID CABINETS

INDUSTRIAL ADJUSTABLE SHELVES

9AV Cabinet (Empty)

- Constructed using prime cold-rolled steel
- Door is welded in place using a full piano hinge with a rust resistant hinge pin
- (2) fully adjustable shelves are included
- Positive catches keep door securely closed
- Convenient sturdy carrying handle
- Keyhole slots in back provide for wall hanging
- Door pouch is sold as an option
- Sold without contents
- Durable white powder coat finish



**Model
534AV-43**

Model	Description	Overall Dim: WxDxH	MOQ	Ship Wt. (Lbs.)
534AV-43	White Cabinet	15 x 5-9/16 x 16-5/32	60	686
564-H721	12 pocket pouch		1	1

FOB TX

SAFETY PRODUCTS

MEDICINE CABINETS

Medicine Cabinet

- Durable cold-rolled steel construction
- Choose either a Plexiglas see-thru door or a solid metal door
- Lock and 2 keys are included
- (3) fixed interior shelves are welded in place
- Model 518-43-PD has a Plexiglas door
- A pull-out shelf at the bottom provides a convenient work area
- Assembles easily
- Durable white powder coat finish



**Model
518-43-PD**

Model	Overall Dim: WxDxH (In.)	Shelf Height	Ship Wt. (Lbs.)
518-43-PD	18 x 8 x 27	(A) 6-3/8 (B) 5-1/4 (C) 6-1/4 (D) 8-3/16	33

FOB CT



Ships UPS

Office & Literature Storage

DURHAM MFG®
Est. 1922



Office and Literature Storage

Vertical Con-Tur Literature Racks and Accessories	200	Rotary Con-Tur Literature Racks	201 - 202
Special Purpose Literature Racks and Accessories	203	Horizontal Literature Storage and Accessories	205
Art File	205		

**Vertical Con-Tur®, Rotary Con-Tur® and Horizontal Literature Racks
Black, Gray, and Tan colors, all powder coated**

LITERATURE RACKS

VERTICAL CON-TUR®



**Model
403-75**



**Model
402-08**



**Model
401-95**

Con-Tur® Pocket Vertical Literature Racks

- Prime cold-rolled all steel construction
- Exclusive Con-Tur® design which eliminates paper curl
- Each pocket holds up to 150 sheets of 8-1/2" x 11" paper
- When displaying standard 8-1/2" x 11" literature, the top 2-1/2" are visible
- Keyhole slots in the back make wall mounting easy
- Ships fully assembled, ready for use
- (6) colors to choose from; durable powder coat finish

Model	Openings	Color	Overall Dim: WxDxH (In.)	Opening Dim: WxDxH (In.)	Carton	Ship Wt. (Lbs.)
403-08	5	Black	9-3/4 x 4-1/8 x 20-1/4	8-13/16 x 3/4 x 8-1/2	1	9
403-75	5	Tan	9-3/4 x 4-1/8 x 20-1/4	8-13/16 x 3/4 x 8-1/2	1	9
403-95	5	Gray	9-3/4 x 4-1/8 x 20-1/4	8-13/16 x 3/4 x 8-1/2	1	9
402-08	11	Black	9-3/4 x 4-1/8 x 36	8-13/16 x 3/4 x 8-1/2	1	15
402-75	11	Tan	9-3/4 x 4-1/8 x 36	8-13/16 x 3/4 x 8-1/2	1	15
402-95	11	Gray	9-3/4 x 4-1/8 x 36	8-13/16 x 3/4 x 8-1/2	1	15
400-08	20	Black	9-3/4 x 4-1/8 x 58	8-13/16 x 3/4 x 8-1/2	1	26
400-75	20	Tan	9-3/4 x 4-1/8 x 58	8-13/16 x 3/4 x 8-1/2	1	26
400-95	20	Gray	9-3/4 x 4-1/8 x 58	8-13/16 x 3/4 x 8-1/2	1	26
401-08	23	Black	9-3/4 x 4-1/8 x 65-1/2	8-13/16 x 3/4 x 8-1/2	1	30
401-75	23	Tan	9-3/4 x 4-1/8 x 65-1/2	8-13/16 x 3/4 x 8-1/2	1	30
401-95	23	Gray	9-3/4 x 4-1/8 x 65-1/2	8-13/16 x 3/4 x 8-1/2	1	30

FOB CT  Ships UPS

LITERATURE RACKS

ROTARY CON-TUR®



**Model
409-95**

20 Pocket Rotary Literature Racks

- Prime cold-rolled all steel construction
- Four racks rotate on ball bearing turntable base
- Allows literature to be stored in a compact area while remaining easily visible and accessible
- Exclusive Con-Tur® design which eliminates paper curl
- Each pocket holds up to 150 sheets of 8-1/2" x 11" paper
- When displaying standard 8-1/2" x 11" literature, the top 2-1/2" are visible
- Easy assembly, no tools required
- (6) colors to choose from; durable powder coat finish

Model	Color	Overall Dim WxDxH (In.)	Opening Dim WxDxH (In.)	Carton	Ship Wt. (Lbs.)
409-08	Black	14-1/8 x 14-1/8 x 23-1/8	8-13/16 x 3/4 x 8-1/2	5	65
409-75	Tan	14-1/8 x 14-1/8 x 23-1/8	8-13/16 x 3/4 x 8-1/2	5	65
409-95	Gray	14-1/8 x 14-1/8 x 23-1/8	8-13/16 x 3/4 x 8-1/2	5	65

FOB CT  Ships UPS



**Model
410-08**

44 Pocket Rotary Literature Racks

- Prime cold-rolled all steel construction
- Four racks rotate on ball bearing turntable base
- Allows literature to be stored in a compact area while remaining easily visible and accessible
- Exclusive Con-Tur® design which eliminates paper curl
- Each pocket holds up to 150 sheets of 8-1/2" x 11" paper
- When displaying standard 8-1/2" x 11" literature, the top 2-1/2" are visible
- Easy assembly, no tools required
- (6) colors to choose from; durable powder coat finish

Model	Color	Overall Dim WxDxH (In.)	Opening Dim WxDxH (In.)	Carton	Ship Wt. (Lbs.)
410-08	Black	14-1/8 x 14-1/8 x 48-1/2	8-13/16 x 3/4 x 8-1/2	5	106
410-75	Tan	14-1/8 x 14-1/8 x 48-1/2	8-13/16 x 3/4 x 8-1/2	5	106
410-95	Gray	14-1/8 x 14-1/8 x 48-1/2	8-13/16 x 3/4 x 8-1/2	5	106

FOB CT  Ships UPS

LITERATURE RACKS

ROTARY CON-TUR®

80 Pocket Rotary Literature Racks

- Prime cold-rolled all steel construction
- Four racks rotate on ball bearing turntable base
- Allows literature to be stored in a compact area while remaining easily visible and accessible
- Exclusive Con-Tur® design which eliminates paper curl
- Each pocket holds up to 150 sheets of 8-1/2" x 11" paper
- When displaying standard 8-1/2" x 11" literature, the top 2-1/2" are visible
- Easy assembly, no tools required
- (6) colors to choose from; durable powder coat finish



**Model
416-95**

Model	Color	Overall Dim: WxDxH (In.)	Opening Dim: WxDxH (In.)	Carton	Ship Wt. (Lbs.)
416-08	Black	14-1/8 x 14-1/8 x 60-7/8	8-13/16 x 3/4 x 8-1/2	5	145
416-75	Tan	14-1/8 x 14-1/8 x 60-7/8	8-13/16 x 3/4 x 8-1/2	5	145
416-95	Gray	14-1/8 x 14-1/8 x 60-7/8	8-13/16 x 3/4 x 8-1/2	5	145

FOB CT  Ships UPS

92 Pocket Rotary Literature Racks

- Prime cold-rolled all steel construction
- Four racks rotate on ball bearing turntable base
- Allows literature to be stored in a compact area while remaining easily visible and accessible
- Exclusive Con-Tur® design which eliminates paper curl
- Each pocket holds up to 150 sheets of 8-1/2" x 11" paper
- When displaying standard 8-1/2" x 11" literature, the top 2-1/2" are visible
- Easy assembly, no tools required
- (6) colors to choose from; durable powder coat finish



**Model
415-75**

Model	Color	Overall Dim: WxDxH (In.)	Opening Dim: WxDxH (In.)	Carton	Ship Wt. (Lbs.)
415-08	Black	14-1/8 x 14-1/8 x 68-3/8	8-13/16 x 3/4 x 8-1/2	5	161
415-75	Tan	14-1/8 x 14-1/8 x 68-3/8	8-13/16 x 3/4 x 8-1/2	5	161
415-95	Gray	14-1/8 x 14-1/8 x 68-3/8	8-13/16 x 3/4 x 8-1/2	5	161

FOB CT  Ships UPS

LITERATURE RACKS

SPECIAL PURPOSE

10 Pocket Literature Rack (Large Pockets)



**Model
406-95**

- Prime cold-rolled all steel construction
- Ideal for special forms and work orders
- Pockets are 12-1/4" wide and 5-3/4" high
- Holds literature up to 1/4" thick
- Keyhole slots in the back make wall mounting easy
- Ships fully assembled, ready for use
- (4) colors to choose from
- Durable powder coat finish

Model	Color	Overall Dim: WxDxH (In.)	Opening Dim: WxDxH (In.)	Carton	Ship Wt. (Lbs.)
406-08	Black	13-1/4 x 1-15/16 x 26-1/4	12-1/4 x 1/4 x 5-3/4	1	13
406-75	Tan	13-1/4 x 1-15/16 x 26-1/4	12-1/4 x 1/4 x 5-3/4	1	13
406-95	Gray	13-1/4 x 1-15/16 x 26-1/4	12-1/4 x 1/4 x 5-3/4	1	13

FOB CT  Ships UPS

11 Pocket Literature Rack (Large Pockets)



**Model
405-95**

- Prime cold-rolled all steel construction
- Ideal for special forms and work orders
- Pockets are 12-1/4" wide and 5-3/4" high
- Holds literature up to 1/4" thick
- Keyhole slots in the back make wall mounting easy
- Ships fully assembled, ready for use
- (4) colors to choose from
- Durable powder coat finish

Model	Color	Overall Dim: WxDxH (In.)	Opening Dim: WxDxH (In.)	Carton	Ship Wt. (Lbs.)
405-08	Black	13-1/4 x 4-1/8 x 35-7/8	12-1/4 x 3/4 x 8-3/8	1	19
405-75	Tan	13-1/4 x 4-1/8 x 35-7/8	12-1/4 x 3/4 x 8-3/8	1	19
405-95	Gray	13-1/4 x 4-1/8 x 35-7/8	12-1/4 x 3/4 x 8-3/8	1	19

FOB CT  Ships UPS

20 Pocket Literature Rack (Large Pockets)



**Model
411-55**

- Prime cold-rolled all steel construction
- Ideal for special forms and work orders
- Pockets are 12-1/4" wide and 5-3/4" high
- Holds literature up to 1/4" thick
- Keyhole slots in the back make wall mounting easy
- Ships fully assembled, ready for use
- (4) colors to choose from
- Durable powder coat finish

Model	Color	Overall Dim: WxDxH (In.)	Opening Dim: WxDxH (In.)	Carton	Ship Wt. (Lbs.)
411-08	Black	13-1/4 x 4-1/8 x 58	12-1/4 x 3/4 x 8-3/8	1	30
411-75	Tan	13-1/4 x 4-1/8 x 58	12-1/4 x 3/4 x 8-3/8	1	30
411-95	Gray	13-1/4 x 4-1/8 x 58	12-1/4 x 3/4 x 8-3/8	1	30

FOB CT  Ships UPS

LITERATURE RACKS

HORIZONTAL OPENINGS



**Model
432-08**



**Model
434-75**

9, 12, 15, 30, 45 Opening Horizontal Literature Rack

- Prime cold-rolled all steel construction
- Provides sturdy convenient storage for literature up to 11" x 11-5/8"
- Each opening is 3" high
- Openings can be easily labeled on 1/2" high front turns
- Racks can be used on desktops and countertops or stacked on the floor
- Will accommodate standard file folders without bending tabs
- 30 opening unit consists of 2 fully assembled 15 opening modular sections. 45 opening unit consists of 3
- Sections are easy to combine using pre-punched holes and fasteners provided
- Rubber feet are included
- (2) colors available; durable powder coat finish

Model	Openings	Color	Overall Dim: WxDxH (In.)	Opening Dim: WxDxH (In.)	Carton	Ship Wt. (Lbs.)
431-08	9	Black	33-13/16 x 11-1/16 x 10-7/8	11 x 11-5/8 x 3	1	27
431-75	9	Tan	33-13/16 x 11-1/16 x 10-7/8	11 x 11-5/8 x 3	1	27
432-08	12	Black	33-13/16 x 11-1/16 x 14-1/4	11 x 11-5/8 x 3	1	37
432-75	12	Tan	33-13/16 x 11-1/16 x 14-1/4	11 x 11-5/8 x 3	1	37
434-08	15	Black	33-13/16 x 11-1/16 x 17-1/4	11 x 11-5/8 x 3	1	41
434-75	15	Tan	33-13/16 x 11-1/16 x 17-1/4	11 x 11-5/8 x 3	1	41

FOB CT  Ships UPS

WARRANTY, TERMS & CONDITIONS

Warranty

The Durham Manufacturing Company warrants that, at time of shipment, the products manufactured by Durham are free from defects in material and workmanship. Durham's obligation under this warranty is limited to replacement or repair of such products within one year from the date of shipment. No material is accepted for replacement or repair without the written authority of Durham. A decision as to whether a defective product will be replaced or repaired will be made only after an examination of the product at our plant. Durham is in no event

liable for consequential damages, installation costs or other costs of any nature as a result of the use of the products manufactured by Durham, whether used in accordance with the instructions or not. This warranty is in lieu of all others, either expressed or implied. No representative is authorized to assume for Durham any other liability in connection with Durham's products. See the company website for full warranty details.

Payment Terms

The terms are net 30 days for all companies with approved credit. To establish credit, submit: signed Durham credit application, resale certificate, one bank and three trade references. Durham also accepts most credit cards.

Minimum Order

\$25.00

Freight Policy & Terms

All shipments are made FOB shipping point. Because of our freight volume, we receive deep discounts from a wide range of large national carriers. Customers are invited to contact our Customer Service Department (1 800 243-3774) Ext. 7300 or 860-349-3428 and discuss how they may take advantage of discounted freight. Small package service is available utilizing UPS or Fed Ex Ground for some Durham products.

METHOD OF SHIPMENT

Orders will be shipped by specifically requested carriers whenever possible. If there are no special instructions, Durham will ship via the best available routing, prepaid & add.

Returns

Returned goods will not be accepted without a *return authorization number* which can be obtained by calling Customer Service. All returns must be shipped back in the original cartons and packing material, freight prepaid.

All returns are subject to a 25% restocking charge. Custom or modified items are non-returnable. See the company website for full warranty details.

Packaging

All possible care is taken to ensure safe, damage free shipment. Special packaging has been designed for every SKU and is packed to industry tested standards. Foam inserts, corrugated inserts and Sus-Wrap are used wherever applicable.

Palletized shipments are stretch wrapped. Special requirements for carton identification i.e. part numbers or bar coding, can be met.

Disclaimer

Durham Manufacturing products shown in this catalog are subject to change without notice. Durham has made every effort to illustrate and describe products in this catalog accurately; however, illustrations and descriptions are for the sole purpose of identification and do not imply a warranty that the products are fit for a particular purpose. Durham reserves the right to correct publishing errors. Please note that shipping weights are approximate.

QUICK REFERENCE PART LOCATOR

ALPHA/NUMERIC PART LOCATION BY PART TRUNK NUMBER

Part Trunk #	Catalog Page	Part Trunk #	Catalog Page	Part Trunk #	Catalog Page	Part Trunk #	Catalog Page	Part Trunk #	Catalog Page
0		306	36	49	189	DT	160	MSD	115
001-007	18,53	307	36,53	4SLT	170	DWB	109,110	MST	149
010	20	308	36	4ST	170-171	DWBM	109,110	MT	106,108
012	17	309	32	5		E		MTD	106
013-014	18	310	32,121-122,124	50	193,194	EAS	133	MTDM	107
016	47	311	32,120-122	500	54,56	EGC	185-186	MTM	107-108
017	19	312	34,37,120,122	501	54-55,193	EMDC	71,82-83	MWSR	127-128
019	19	313	37,53	502	54-55,193	F		O	
022	19	314	16	51	190,191,194,198	FDC	69-74,77-78,80-83,97	OPC	142-143
023	20	315	36,53	52	190,195	FED	115	OPT	172
024-029	19	317	47	53	187,196-198	G		P	
030-035	18	321	32	542	189	GC	148,184	PAT	175
036	20	329	13	555-557	45	GT5	148	PB	103,176
052	187	330	13	56	196,198	GTEP	149	PM	160
055-056	41,43	338	42	572	197	H		PSD	115
057	45,187	340	114,127	579	50	H302	34	PST	149
060-062	41,44-45	343	42	580	49	HB	176	PT	152
070	42	344	16	581-583	50	HDC	54,60,79,84-91	PTS	157
076	26	349-350	16	590	47	HDCC	86	R	
09	30,31	351	13	5WT	155-156	HDCD	89,92-93,95	RIC	143-144,146
1		353-354	13	6		HDCL	83	RSC	116,132-137,141
10	29,31,181-183	356	13	61	53	HDCM	65-67,119	RSCD	133
110	23	357-361	14	657-658	45	HDCO	60	RSCM	138-139
11	29,31,181,182	3500	71,75,80	66	131	HDCP	92	RSCR	140
1110	23	3501	65-68,70,71,75,78	7		HDCV	85,101-102	RSIC	144
1141	23	3502	80-81,188	725	15	HDCWM	42,69	S	
119	30	3503	80	730	15	HDD	87	SFWS	114
120	24,30	3600	80	735	15	HDJ	87-88,91	SLDO	129
121	24	3601	80	740	15	HDS	54	SOP	129
122	30	3602	75,78,80,81	745	15	HDWB	112	SJC	76-77,80-81
123	30	3603	75,80	783	20	HDWBM	111-112	SP	38,176
124	33	362	20	784	20	HDWC	88-89,94	SRSC	130
1241	24,26	363	10,14	8		HET	162	SSC	76-78,80-81
125	29	364	10,17,20	80	53	HMT	161,163	STBR	129
130	25	365	17	9		HSR	51	T	
131	30	367	51	905	52	HT	150	TBR	132
132-133	30	368	48	907	52	HTL	173-174	TR	176
1341	26	369	17,20	915	47	HWB	113	TRS	175
1400	08	3700	84	921	51	HWBMT	113	V	
150	26,27	3701	84	A		IC	145	VBR	51
153	27	3702	63-64,79,84	AF	177-178	I		VGT	179
160	27	3703	63-64,84	APT	159	JC	68,75,78,80,81	VSC	187
177	105,111,113	3704	63-64,84	ATT	176	JSC	58-60	W	
1700	26	3704	63-64,84	B		L		W	
2		371	17,20	B2	191	LDO	163-165	W2/W3/W4	147
20-22	35-36	373	17,20	B3	191	LIC	146	WB	105
220	120	375	17,20	B4	192	LP	10,11,39	WHPT	158
221	117,121,123-125	379	17,20	B5	192	M			
222	123	381	52	BCT	179	MBC	119		
250	65-67,72-74	382	17	BPT	179	MCC	184		
260	72,74	383/384	48	D		MSB	150		
265	46	385/386	44	D820	37				
270	84	393	16	D853	33				
289	46	394	16	DC	68,69,75-77,80,81				
29	38-39,43,48	3950	70	DSH	11,68,77,80,97				
297	48	3951	70	3					
2SLT/2SPT	166	3952	70	40	200,201,203				
3		3953	70	41	201-203				
300	44	396	13	43	204				
3000-3010	69,114	397	13	45	167				
302	33	398-399	14	4					
303	32-33,44,49	3SLT	169	40	200,201,203				
304	32-33,44	3ST	167-169	41	201-203				
305	32	4		43	204				

DURHAM MFG®

Est. 1922

Distributed By:

ORDER FROM
DICK JONES SALES, INC.
258 Baltimore St
Hanover, PA 17331
P: 800-441-9955
F: 800-253-4036
Email: dickjones@dickjonessales.com

Move it • Store it • Work on it • Keep it Safe



www.durhammfg.com - custsvc@durhammfg.com - orders@durhammfg.com

